Mitchell Talks
Ewing Y. Mitchell, ousted Assistant Secretary of Commerce, faces the candid camera, and voices charges of graft. Page 8.

The Washington Post

The Weather
Today—Showers.
Tomorrow—Fair; slowly rising temperature.
Yesterday—High, 95; low, 67.

NO. 21,552 | Entered as Second Class Matter, Postoffice, Washington, D. C. | WASHINGTON: WEDNESDAY, JUNE 19, 1935 ★★ | Copyright, 1935, By The Washington Post. | THREE CENTS

Senate Body Will Hear Mitchell Charge Today In $1,700,000 "Graft"

Ousted Roper Aid Will Bare Plan to Rescind Leviathan Claims.

Note to Roosevelt Asks Full Probe

Offers to 'Clean Up' Commerce 'Waste' for $1 Yearly.

By Franklyn Waltman, Jr.

Ewing Y. Mitchell, ousted last Saturday by President Roosevelt as Assistant Secretary of Commerce, at 10 a. m. today will appear before the Senate Commerce Committee to detail his charges of "improper favoritism, graft, apparent corruption," inefficiency and waste in the Department of Commerce.

He will be prepared particularly to tell the Senate Committee about a contract signed last March 19 by Secretary of Commerce Daniel Calhoun Roper, relieving the United States Lines of paying the Treasury $1,700,000 as liquidated damages for permanently laying up the Leviathan.

In a letter to President Roosevelt, made public yesterday by Mr. Mitchell, the latter urged that the President rescind this contract, which he alleged benefited close friends of Mr. Roosevelt, and that the facts in this case be laid before a grand jury "to the end that all those who have been guilty of a violation of the criminal code in connection therewith, if any there be, shall be prosecuted without regard to their high official positions or their eminent places in the business world."

Offers to Serve for $1 a Year.

Mr. Mitchell in the same letter suggested that the President instruct the Attorney General to name him as a special assistant for prosecutions and recoveries of funds arising out of matters under control of the Commerce Department. As such, he said, he would serve "to clean up the graft and waste in that department" at a salary of $1 a year.

In this new letter to the President, written after he was removed from office, Mr. Mitchell did not make any further charges, except one in general terms that "ships costing millions of dollars and in perfect condition were being delivered for scrapping on an illegal contract."

Tells of Baltimore Deal.

Elaborating this charge in a press conference, Mr. Mitchell said he had reference to a contract made several days before the 1932 Presidential election between the Shipping Board and the Boston Iron & Metall Co., of Baltimore, for the sale to the latter for scrapping purposes of 124 ships at $4,600 each. He said he abrogated the contract when he discovered it, but only after 40 ships had been turned over to the Baltimore company, which, he added, made a profit of $35,000 on each one.

The purpose of this most recent letter to the President was to protest against being dismissed without being given a hearing or granted an interview and to warn that just as "President Grant had the Star route mail scandal; President Harding had the Teapot Dome Oil Scandal" so, too, Mr. Roosevelt "may be confronted with a shipping scandal."

Two Inquirers Support Claims.

Meanwhile, the Mitchell charges cut across two inquiries on Capitol Hill, which are well-advanced and give some color of substantiation to the charges now being made. One of these is the inquiry of the Black committee into air and ocean mail subsidies. The other the Commerce Department's inquiry into Federal supervision of shipping and safety at sea.

The Black committee yesterday presented to the Senate a preliminary report on its inquiry into ocean mail contracts, contending that the present system of ship subsidies had resulted in a "saturna-

Continued on Page 4, Column 4.

Rented at 11:00 A. M.

● and she was able to make her own choice from among the many people who called *on the same day* her 34-cent advertisement appeared in The Post Classified Columns.

That is the story told by Mrs. C. S. Crandall, of Queens Chapel road northeast.

The Post is known to most Washington newcomers before they arrive in town. That is why they read this newspaper first. And that, in turn, is one reason why The Post Classified Columns rent rooms so quickly, at such a low cost.

Call the Result Number

NAtional 4200

Hurls New Charges

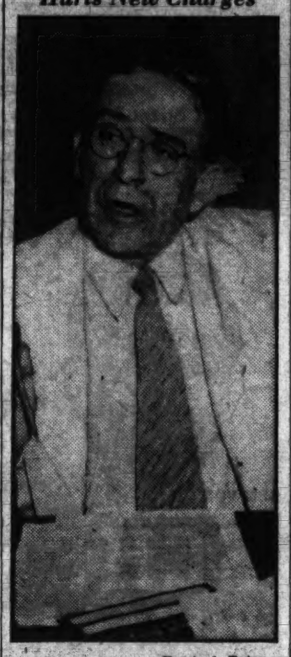

Harris & Ewing.
EWING Y. MITCHELL.

House Passes Bill to Insure AAA's Legality

Path Is Cleared for Other Measures as Congress Hastens Work.

By Robert C. Albright.

Setting a swift adjournment stride, the House yesterday passed its second major Administration measure in two days, called up a third for consideration today, and virtually cleared committee dockets of appropriations legislation.

While the Senate moved more slowly toward a vote on the social security bill today, the House, by a 168-to-52 standing vote, approved far-reaching Agriculture Adjustment Administration amendments, reputedly bringing that agency within constitutional limitations but definitely expanding its scope.

The Wagner labor disputes bill, clinching collective bargaining guarantees under the old NRA law, meantime was given right of way today by the Rules Committee, under an open rule permitting a total of only four hours' debate. It has passed the Senate.

The quick step was in response to spurs being rigorously applied by leaders on both sides of the Capitol, in an effort to whip through the Roosevelt program, largely intact, within the next month. They are prepared to make minor sacrifices in the interest of speed.

The second deficiency bill, last of the big appropriation measures, will be reported to the House today or tomorrow.

Steps Listed.

The accelerated legislative tempo was evidenced by the following developments:

1. House and Senate conferees on the Navy appropriations bill broke a brief deadlock over increased Navy construction, by a compromise slightly in the Senate's favor. An increase of about $6,000,000 over House construction figures was voted. Navy officials say this will permit them to lay down 1 aircraft carrier, 2 light cruisers, 15 destroyers and 6 submarines, with little delay.

2. Chairman Robert L. Doughton ordered night hearings beginning at 7:30 today on the Admin-

Continued on Page 2, Column 6.

Plan of Ickes Would Swell Relief Fund

Addition of Hundreds of Millions of PWA's Money Urged.

By Felix Bruner.

Plans for adding hundreds of millions of dollars to the $4,000,000,000 works relief fund in an effort to make possible useful building and construction projects, in spite of cost limitation set by President Roosevelt, were revealed yesterday by Secretary Ickes.

At the same time Ickes issued detailed figures showing that average cost per man per year of 72 types of PWA projects has been nearly twice the $1,100 limitation set by the President. The list covered almost every kind of "useful" work proposed under the new program and was evidently intended to show the difficulty, if not impossibility, of coming within the prescribed restrictions.

While tension within the Administration following the President's action in making Harry L. Hopkins virtual czar of the works program was obviously growing, it was learned that Hopkins had added fuel to the fire by hiring as a State administrator a man previously fired by Ickes from his job as a State PWA engineer.

Meeting Continued.

Meanwhile, works progress administrators from 48 States, who will spend most of the works money, continued to meet in Washington to receive instructions. It was said there would be no similar meeting of PWA State heads. One official said "it isn't worth while to call a meeting."

Ickes announced that he believed local projects could be financed by a combination of old PWA money and new works money. Under the PWA, bonds totaling between $700,000,000 and $750,000,000 have been accepted as collateral for PWA loans. Ickes proposes that these bonds be sold and that the proceeds be loaned to States and municipalities proposing approved projects.

On this basis an outright grant of 45 per cent of the cost of the project would be made from the works fund. The remainder would be loaned from proceeds of the sale of the bonds and new securities accepted as collateral for the loans. These new securities could be sold and the money reloaned.

With only 45 per cent of the cost of such projects thus coming out of the works appropriation, Ickes believes this figure will not run over, as it affects average projects, the average cost of $1,100 per man per year, which must include materials as well as wages.

$100,000,000 Bonds Sold.

The bonds now in the possession of the PWA include railroad and municipal securities. Already $100,000,000 worth of such securities have been sold with the RFC acting as "broker," but most of this money was reloaned before the start of the present program.

Under the new law, the PWA may sell bonds directly, through the RFC, or to the RFC. The RFC is authorized to buy and carry up to $250,000,000 of these bonds.

This plan will in effect add hundreds of millions to the works program and put thousands of men to work with money that is not part of the appropriation.

The cost-per-man figures made public by Ickes show that the average cost, based on a 30-hour week, with payments made only for actual work, was $2,132. These figures cover only completed projects. A majority of the projects listed by Ickes would be paid for on an hourly basis rather than on the

Continued on Page 2, Column 4.

Britain Signs Pact For Big Reich Navy

Accord Granting Hitler Fleet 35% of England's, On Par With Italy's and France's, Makes Submarine Equality Possible; Tri-Power Split Feared Likely.

Copyright, 1935, by the United Press.

London (Wednesday), June 19.—A split in the close co-operation among the former allied powers—Britain, France and Italy—was feared today as a result of the new British government's granting Germany submarine parity and a 35-100 naval ratio with its own.

Both France and Italy dispatched cool notes to the Government headed by Prime Minister Stanley Baldwin, registering reservations at the terms of the Anglo-German sea strength understanding.

Their attitude failed to deter Britain from rushing to completion her accord with Adolf Hitler and granting the Reich a navy larger than Italy's and approaching that of France—in further violation of the Treaty of Versailles.

The terms, outlined in a "white paper," include:

1. Germany shall have a navy 35 to 100 with the British, or approximately 400,000 tons, figured on the present British strength.

2. The Reich shall have the right to possess submarine tonnages equal to the total submarine tonnages possessed by members of the British commonwealth of nations.

3. The Reich thus is permitted an increase of 250,000 tons over the 150,000 tons allowed under the treaty of Versailles, now scrapped.

4. Germany pledges to adhere to the 35-100 ratio with Britain, regardless of the naval building programs of other sea powers. This ratio is to be "permanent"—until revised in future.

5. The new ratio is to be by classes of warships—that is, Germany may have 35 per cent the number of tons Britain has in, say, submarines, or battleships, or cruisers, and so on, but may not concentrate on one class, building 80 per cent in cruisers, for example, and spreading the rest over other types of craft.

6. A 5 per cent sliding scale is provided, permitting Germany to build up to 40 per cent in some categories.

The British "White Paper" indicated a strong British determination to hold a five-power naval conference, as scheduled, during 1935, for consideration of general naval treaty revision.

Sir Samuel Hoare, new foreign secretary, hailed the accord as a contribution of greatest importance for the future of naval limitation. He said it would "facilitate the conclusion of a general agreement on the subject of naval limitation between all naval powers of the world."

The powers to attend the world conference include Britain, the United States, Japan, France and Italy. Germany possibly now may be included.

The new Anglo-German agreement is effective as from today.

Notes from both France and Italy expressing reservations on the project failed to check Britain from proceeding with her newly formed

Continued on Page 5, Column 1.

President Asks NRA to Study Code Situation

Agency Will Probe Change in Labor, Wages Due to Death of 'Eagle.'

As the new NRA struggled with the problem of learning just what it is expected to do, President Roosevelt yesterday gave it an assignment to determine and report on changes that have occurred in wage and labor conditions and fair practice standards since abolition of codes.

The President asked that a special committee be named to undertake this job, but no announcement was made as to its members.

Meanwhile, as a step toward solution of the NRA personnel problem, involving finding of jobs for most of the 5,400 employes, lists were being made designating employes in groups under civil service and not under the service. This was for the purpose of transferring civil service employes to regular departments when they are needed and retaining as many as possible of other employes in the NRA and other emergency agencies.

The President's letter ordering the code investigation, addressed to James L. O'Neill, acting NRA administrator, follows:

"In line with our recent discussion, I am requesting you to set up in the Division of Business Co-operation a section devoted to accumulating, checking and reporting accurate information concerning the extent to which changes occur in the maintenance of labor standards or fair practice provisions of codes of fair competition, following the abolition of such codes.

"It is of primary importance that this work should be done very carefully and under the supervision of an impartial committee, which might be constituted as follows: An impartial chairman, a representative of management and a representative of labor and a member designated by the Department of Commerce and another by the Department of Labor. Through such a committee this work may be coordinated with the informational services of the Departments of Commerce and Labor and with similar services maintained by organizations of employers and employes.

"Information should be collected through field offices and other available sources under such supervision that reports sent to Washington can be checked, compiled and put in form for appropriate publication with assurance that they are accurate and as comprehensive as possible. It should be emphasized that the purpose of this work is the gathering and publication of reliable information and to counteract any propaganda from private sources which may be designed to promote a special interest."

In a radio address last night, Emily Newell Blair, woman member of the Advisory Council to the new NRA, urged consumer representation in all trade agreements and voluntary codes as an essential to fair treatment of all groups concerned with business.

Knife Wound Kills Girl.

Margaret Mitchell, colored, 19, of the First block of H street northeast, died yesterday in Freedman's Hospital from a stab wound in the chest. Police arrested Jessie E. Huston, colored, 21, of the 1400 block of Eighth street northwest, alleged to have stabbed the woman during an argument.

Roosevelt Asks A Tighter Grip On Liquor Laws

Bill Providing Extension of Control in Industry Given to House.

Legislation extending the Federal Government's control over the liquor industry, by a system of permits, occupational taxes and specified unfair trade practices, was approved yesterday by the President and introduced in the House by Chairman Robert L. Doughton, of the House Ways and Means Committee.

Displacing the old Federal Alcohol Control Administration's code control over liquor, invalidated by the Supreme Court's Schechter case decision, the measure puts administration of the law under a new FACA division of the Treasury Department. Chairman Doughton immediately scheduled night Ways and Means Committee hearings on the measure, beginning at 7 p. m. today.

Introduction of the bill brought sharp repercussions from 453 of the Nation's 742 licensed breweries now conferring in Chicago. According to Associated Press, the conference adopted a resolution expressing "unalterable" opposition "to any statute system of brewery control which places the brewers under permit and writes into this statute an inflexible code of fair trades practices * * *."

Heading the Treasury's new Federal Alcohol Control Administration would be an administrator, salaried at $10,000, and authorized to make appointments "without regard to the Civil Service laws and the classification act of 1923."

An occupational tax of $10 could be levied on liquor importers, shippers, distillers, rectifiers or blenders and wholesale purchasers of liquor for resale. The bill makes it unlawful to engage in any of these businesses without a permit obtained from the new FACA.

Importers, distillers, rectifiers, brewers and other handlers of distilled spirits, wines or malt beverages subject to the provisions, may appeal in the circuit courts from any order of the FACA denying an application for, or suspending, revoking or annulling a basic permit, within 60 days after issuance of the order. But the finding of the administrator as to facts, if supported by "substantial evidence," would be conclusive. No objection to the order could be considered by the court unless it was first made to the administrator, or there were reasonable grounds for failure to do so.

Permits would be conditioned on compliance with declarations of "unfair competition and unlawful practices" contained in the bill. It would be unlawful to establish an "exclusive outlet" through a retailer in restraint of interstate trade; to induce retailers to sell products exclusively, by means of a "tied house;" to promote an exclusive market by commercial bribery; to sell liquor on consignment by commercial bribery; to sell liquor on consignment, or conditionally, or with the privilege of return; or to engage in deceptive labeling, advertising, or use of an "unfair name."

Permits would be conditioned further to prohibit any officer or director from acting as officer or director of any other corporation, stock company, business trust or association engaged in the business of producing, importing, rectifying, blending, bottling, warehousing or selling at wholesale or retail, distilled spirits, wine or malt beverages.

Huey's Sound-Trucks to Blare 'Share Wealth' on Tour of U. S.

Senator Huey P. Long, Louisiana's Kingfish and the Roosevelt Administration's constant critic, will make a barnstorming tour of the country this summer, preaching his share-the-wealth gospel, his secretary, Earle J. Christenberry, announced yesterday.

Moreover the Kingfish will take along his two famous sound trucks to facilitate his speechmaking. Christenberry said that the schedule had not been completed but that Senator Long would open his tour in New England and gradually work his way around the country.

His first speech is scheduled for July 13 at Stamford, Conn. All the meetings will be held under the auspices of the Long share-the-wealth societies which he has organized throughout the country. Most of the share-the-wealth members will get their first opportunity during this tour to see and hear the Kingfish in person.

Kingfish Long and his sound trucks are famous in the swamplands of Louisiana and Arkansas, as well as the mountainous sections of the latter States. In those districts his meetings attract huge crowds to find amusement, if not always political inspiration, in the Kingfish's words and antics. Whether conservative New England will react in the same way remains to be seen.

Senator Long's sound trucks first became nationally famous in 1932 when he stumped Arkansas and concededly carried that State over strong opposition for Mrs. Hattie Caraway for the Democratic senatorial nomination. He works the trucks in relays. As he speaks from one truck in a small town, the other proceeds to another town and on arrival immediately begins playing popular tunes to attract an audience.

380 Mutinous Convicts Set Prison Mine Afire 720 Feet Underground

China Agrees To Evacuate Chahar Area

Gen. Sung Is Dismissed to Meet Demands of Japanese.

Copyright, 1935, by the Associated Press.

Tientsin, China, June 18.—China, yielding again to Japanese army demands, today ousted Gen. Sung Cheh-Yuan as governor of Chahar Province and ordered the 132d Chinese Division to evacuate Chahar.

That was the price the iron-fisted Japanese demanded in settlement of the "Changpei incident," the detention last week at Changpei of four Japanese whose papers, Chinese officials asserted, were not in order.

Japanese spokesman also hinted that liquidation of the Chahar issue brought all phases of the three-week-old North China crisis "to the stage of amicable settlement."

Maj. Gen. Kenji Doihara, director of the special service division of Japan's Kwantung army, and the "Lawrence of Manchuria," announced the "principal terms" of the Chahar settlement, saying the final agreement would be reached at Kalcan, near the scene of the incident.

Chin Named Governor.

To replace the dismissed Gen. Sung as Chahar governor, the National government at Nanking named Civil Commissioner Chin Teh-Chuan, whom Japanese army spokesmen praised highly for his work on behalf of Sung in the Changpei issue.

At Nanking, the National government declined to comment on Sung's dismissal, although an official statement said "another military post awaits him which has not been decided."

As though to emphasize the completeness of the Japanese army's bloodless victory in its controversy with China, veteran Japanese troops garrisoned at Tientsin during the last year began moving out, leaving only 800 new arrivals here.

Japanese officers said concentration of troops along the Great Wall would continue, however, although they denied any "drastic action" in north China was contemplated.

Japanese Elated.

Japanese residents cheered loudly as the veteran troops entrained for Tangku. Simultaneously more Chinese troops moved southward in compliance with Japan's demands of May 29. A division at Peiping began evacuation, and it was expected all Gen. Yu Hsueh-Chung's army would be out of Hopei province by June 26. Three Japanese army airplanes oversaw the Chinese soldiers' movements.

A spokesman for the army, commenting on the Chahar settlement, expressed surprise at the appointment of Chin as governor, saying "the national government has gone further than we expected."

Aside from his work as negotiator, the new governor is little known here. He was chief of staff under the "Christian general," Feng Yuh-Siang, who once ruled Chahar, and formerly served in the Shangtung provincial government.

Chinese circles here minimized the effects of Sung's removal, saying he would retain control of Chahar affairs because he heads the army.

Russian Girls Claim Chute Record.

Moscow, June 18. (U.P.).—A world record for a women's parachute jumping exhibition without oxygen equipment was claimed by six young Russian women today.

The girls dived from a large transport plane at a height of 7,035 meters (23,075 feet). The previous record was held by a Leningrad girl, who made a similar leap from an altitude of 6,350 meters (20,828 feet).

Acts in Mine Riot

Associated Press WIREPHOTO.
WARDEN LACEY SIMPSON.

Mercury Goes To Record 94; Rain Promised

81% Humidity Adds to Discomfort; 3 Treated for Prostration.

The temperature climbed to a new high for the year in the District yesterday, when it reached a maximum of 94 degrees at 3:15 p. m.

Only slight, sultry winds stirred through the sweltering city. The humidity was excessive, officials said. The reading was 81 per cent at 8 a. m.

Three persons received treatment for heat prostration, police reported.

Thomas E. Anthony, 29, no address given, received first-aid at Emergency Hospital, where he remained under observation. Two other persons, both unidentified, were treated at their homes for minor heat strokes.

Heavy showers were expected to bring relief to Washington today. The Weather Bureau predicted lower temperatures and rain this morning and this afternoon.

Downtown Washington worked in its shirt sleeves yesterday, and mopped its perspiring brow.

No sooner had Government offices closed for the day than thousands of workers swarmed to Hains Point for the cooling river breezes or went to swimming pools.

Children splashed in the numerous fountains. Several youngsters were observed in bathing suits in the Monument Pool.

In the Southwest section of the city a lone horse quenched his thirst in one of the few remaining horse troughs.

Polish Laborers Riot As France Expels Them

Paris, June 18 (AP).—Several hundred Polish laborers stormed their country's consulates in Paris and Lille and fought police today in violent demonstrations over their expulsion in France's campaign against unemployment.

Ten policemen were injured here and 16 persons arrested after 250 angry laborers used fists, teeth, bottles, clubs and stones in a battle with gendarmes.

Guards Shoot in Attack; Blaze Spreading to Wall Supports.

Trapped Kansans Hold 12 Hostages

Rioters Demand Better Food and Discharge of Official.

By the United Press.

Lansing, Kans., June 18.—Mutinous convicts on the 720-foot level of the Kansas Prison coal mine tonight opened a new attack upon four guards caged at the opening of the air shaft.

They set fire to hay in an underground mule barn and a thick cloud of smoke poured out of the shaft. The guards donned gas masks and hurled tear gas bombs in retaliation.

The fire started near the arsenal which the convicts attempted to storm a few hours before.

Deputy Warden A. J. Graham authorized guards in the besieged gun cage to fire buckshot if necessary to repel the strikers.

Prison authorities announced that guards had fired buckshot into a group of prisoners but that they were unable to ascertain whether anyone had been wounded or killed.

The mule barn fire spread to supporting timbers of the mine. Guards made no attempt to extinguish it and the convicts retreated far from the air shaft to escape the smoke.

Demand Doctor's Removal.

After the 380 prisoners were driven back in their first attempt to storm the stronghold they began throwing lumps of coal and rocks in an effort to extinguish electric lights in the cage. Apparently they hoped to charge the cage under cover of darkness.

Demanding better food and removal of Dr. David F. Parker, prison physician, the prisoners gave no indication of surrendering. Spokesmen for the convicts said they wanted Dr. Parker removed "because two men have died in the last two weeks following appendicitis operations."

The first convict to die, they said, was Tom Kelly, Wichita, Kans. His death two weeks ago was followed by that of George Lee, Negro, who will be buried tomorrow.

Guards in the gun cage, blocking the only path to possible freedom, reported to prison officials they were confident they could hold the convicts at bay. They were O. M. Johnson, Fred Murray, John Christian and John Stewart.

At the surface additional guards were held in readiness to be sent down the air shaft to aid the men besieged in the cage. Warden Lacey M. Simpson brought additional ammunition from nearby Leavenworth Federal Penitentiary.

Mine Superintendent Robert H. Murray descended into the pit to hear the prisoners' grievances and he was seized as a hostage along with 11 other guards taken by surprise early today.

Cut off Telephones.

The mutineers cut all telephone lines into the mine except one to the beleaguered gun cage.

The gun cage rests at the foot of the air shaft so that guards could rake the mine level if necessary.

It was the third time in the history of the prison mine that convicts had rebelled. On one occasion they went on a hunger strike for 76 hours.

Warden Simpson said the prisoners may have secreted a small store of food, but doubted whether they had any weapons other than knives and picks.

The prisoners' demands were communicated to Warden Simpson after they had repaired one of the telephone lines directly from the mine pit.

The mutiny began soon after the convicts had descended into the mine at 6:15 a. m. All had been marched from breakfast to the shaft and lowered to the 720-foot level.

A few minutes later Mine Superintendent Murray notified Warden Simpson that the prisoners had refused to pick up their shovels and picks and that five convicts had attempted to block the air shaft.

Continued on Page 2, Column 2.

Bones, No Gems, in War Cache Returned to Rumania by Soviet

By the Associated Press.

Constanza, Rumania, June 18.—Nearly 300 large crates containing miscellaneous war-time properties, which Soviet Russia returned to Rumania presumably in gratitude for this country's recent recognition of the U. S. S. R., arrived today.

Rumanian authorities quickly threw platoons of soldiers around the piles of "valuables" to protect them from thieves.

A special commission of experts appointed to make an inventory of the properties plunged into the cases. They hoped to find:

1. Rumania's crown jewels, worth $50,000,000, which were sent to Moscow for safekeeping when the Germans threatened to overrun Rumania in 1916.

2. The country's national treasure of gold, amounting to $105,000,000, sent to the Russian capital at the same time.

They found:

1. A human skeleton in an ancient coffin.

2. Several tons of musty archives, books and documents, largely valueless.

3. A few thousand faded old Rumanian bank notes, now worth about 40 cents.

The skeleton, it was discovered, was that of King Cantemir, who ruled Moldavia in the eighteenth century and who died at Petrograd in 1810. It was learned the Soviet intends to return still other skeletons to the Rumanians, among them probably the bones of the Rumanian princess who ruled Wallachia and Moldavia 150 years ago and died in Russia.

The missing crown jewels include three of Dowager Queen Marie's ropes of pearls, clusters of diamonds, and heaps of rubies, emeralds and sapphires.

Index to The Post

	Pages.
Along the Potomac	7
Clapper's Between You and Me	2
Classified Advertisements	21, 22
Culbertson on Bridge	11
Comics	23
Editorials	6
Federal Diary	12
Financial News	19, 20
Oddly Enough	21
Phillips' Once Overs	23
Pictures, a full page	8
Povich's This Morning	16
Radio News, Programs	12
Skolsky in Hollywood	14
Society	10
Sports	16, 17, 18
Stage and Screen	14
Strange as It Seems	12
Sullivan on Broadway	9
Women's Activities	11

Income Taxes Will Net Billion For Last Year

Treasury Expects Total to Exceed Estimate by $60,000,000.

By the Associated Press.

The income tax thermometer of business activity yesterday indicated a possible bounce of $60,000,000 above January budget estimates for the financial year ending June 30.

For the 12-month period, President Roosevelt forecast income tax payments of $1,050,000,000. On June 15, $930,836,624 had been collected.

But the Treasury estimate of total June collections on the basis of the first 15 days was $272,000,000. Thus far, only $85,425,413 actually has reached the cash till, although large sums are in the hands of collectors. If the remaining $186,574,587 of the estimate comes in as expected, the year's total would reach $1,117,411,000.

June is the month of second-quarter installment payments on 1934 incomes.

Seek to Boost Revenue.

Meanwhile, plans were made yesterday by liberal Senate Republicans and some Democrats to try to boost Federal revenue by slapping new levies on the $502,000,000 nuisance tax bill in the Senate.

Approaching the revenue issue from different angles, Senators La Follette (Progressive), Wisconsin, advocate of higher income taxes; Connally (Democrat), Texas, proponent of heavy inheritance taxes, and Long (Democrat), Louisiana, a capital levy backer, made known their intentions.

While this move was shaping up on Capitol Hill, a tax talk apparently was in progress at the White House. President Roosevelt conferred for an hour with Treasury and Internal Revenue officials including Secretary Morgenthau. Those emerging from the conference said only that it involved "Treasury matters."

Administration Views Sought.

Senator Harrison (Democrat), Mississippi, said he would confer with President Roosevelt soon to ascertain the Administration's views on tax legislation. Harrison is chairman of the Finance Committee, which will consider in executive session today the resolution to continue two years the $502,000,000 in nuisance levies. The resolution was adopted on Monday by the House.

The Administration was represented as being anxious to get the nuisance tax bill through before the present levies expire June 30, and the question to be considered, Senator Connally said, was whether the Administration wanted to take a chance of delaying the bill to get additional tax levies. The Government would lose about $1,500,000 a day if the nuisance taxes are not enacted before June 30.

Bill Would Close Airport Highway

With all District airport legislation apparently blocked for this session, Representative McSwain, chairman of the House Military Affairs Committee, yesterday introduced a resolution to close Military road for the benefit of Washington Airport.

Closing of the road has been advocated previously in bills linked with the proposed leasing or purchase of the Washington Airport by the District and Federal Governments.

All pilots and aviation experts testifying before recent District airport hearings have called the road a menace to flying.

Under the bill the road would be leased at $1 a year to the owners of the Washington Airport providing the latter field is enlarged to include the old Hoover field. Another road to take the place of Military road will be required.

Col. House Sure Party Will Rename Roosevelt

Manchester, Mass., June 18 (AP).—Col. Edward M. House, elder statesman of the Wilson Administration, who four years ago successfully forecast the nomination and election of President Roosevelt, today predicted Roosevelt's renomination.

He declined, however, to predict the outcome of the 1936 election.

Back to the North Shore summer colony, in which he has lived for more than 25 years, House, who on July 26 will celebrate his seventy-seventh birthday, declared on his arrival that there could be no question about the President's renomination.

D. C. Justices to Change Courts Next Autumn

Assignments of several of the Justices of the District Supreme Court will be changed, beginning with the fall term of court, Chief Justice A. A. Wheat announced yesterday.

The criminal courts will be cared for by Justices Daniel W. O'Donoghue and F. D. Letts, and the equity courts by Justices Oscar R. Luhring, Jesse C. Adkins, and Jennings Bailey. The latter will also sit as a District Court judge. Justices James M. Proctor, Joseph W. Cox, and Peyton Gordon will sit in the law courts.

Col. Woodcock Speaks Before Annapolis Class

Special Dispatch to The Post.

Annapolis, Md., June 18.—Character, skill and experience were stressed by Col. Amos W. W. Woodcock, president of St. John's College, in addressing the graduating class of Annapolis High School at exercises held last night before an audience that taxed the capacity of the large school auditorium.

Diplomas were presented to 97 by Frank A. Munroe, president of the Anne Arundel County board of education. Harry P. Lovely, president of the class, delivered the address of welcome.

Between You and Me

Norris Means Fight on Supreme Court Plan; Morgenthau Smiles Over Aid to France.

By Raymond Clapper

WHEN veteran George Norris, who has spent his long life amending things, brings out an amendment, it means a fight has begun.

This time he proposes to prevent the Supreme Court from ruling acts of Congress unconstitutional except by more than a two-thirds vote, instead of a bare five-to-four majority, as is now the rule.

Norris is the demon amender of them all. As a young man in the House of Representatives, he led the fight which overthrew the iron rule of Speaker Joe Cannon. He put through the lame-duck amendments abolishing the short sessions of Congress and changing the dates of presidential inaugurations and the convening of Congress. In Nebraska, after everyone in the State thought it was impossible, he changed the State constitution to abolish the two-house Legislature and set up a small, unicameral, nonpartisan law-making body.

* * *

Now he is taking on the Supreme Court. One purpose of his proposal is to give Congress the benefit of the doubt when the nine justices are so uncertain that five decide one way and four the other. His theory is that if nine men divide so evenly on a question, Congress should have the benefit of the doubt. If more than two-thirds agree that it is unconstitutional, then Uncle George says that's fair enough.

Another feature of his proposal is equally important. He would permit the court to override an act of Congress only if the decision comes within six months after the law takes effect. Also—and this is important—all cases involving constitutional questions would go direct to the Supreme Court instead of being first decided in the lower courts.

That would do two things. First, it would prevent the long intervals such as occurred when NRA was thrown out almost two years after it went into operation. TVA and AAA, now two years old, are still to be judged. If a thing is to be thrown out, do it immediately, not after all of the damage has been done, after people have been thrown in jail or after millions of dollars have been spent on dams and power plants, as in the case of TVA.

Second, it would take the lower courts out of the picture. Without reflecting on individual judges, anyone who stops to think can appreciate the confusion of having a little judge in one place say TVA is constitutional and another judge in another place say it is not, leaving it in complete uncertainty while the wheels of justice grind slowly toward the nine supreme judges at Washington. This would rob a number of district judges of the chance for national attention which comes when they bang an act of Congress over the head. But that is not too great a price to pay to obtain prompt, orderly and final justice at one stroke instead of after several possibly false starts.

* * *

It is a revolutionary proposal all right and Senator Norris will find plenty of sound students of the law shooting at his old gray head. Lucky for him that Chief Justice John Marshall wrote a certain letter which can be used in mitigation of his own heresy. Marshall wrote it just a year after his famous decision in Marbury vs. Madison, in which the Court applied the principle of annulling acts of Congress. Justice Chase was involved in an impeachment proceeding based on the charge that he had been a kind of judicial dictator. Marshall, writing Chase, suggested that it might be better to concede to Congress a veto of court decisions.

"A reversal of those legal opinions deemed unsound by the Legislature would certainly better comport with the mildness of our character than the removal of the judge who rendered them, unknowing of his faults," Marshall wrote.

Norris isn't going nearly that far. He only asks that when the court challenges Congress, it have a case strong enough to win the support of two-thirds of its own members.

* * *

Strange political sequence:

May 30. Secretary of Treasury Morgenthau secretly uses equalization fund to bolster up French franc and save European gold bloc from collapse. Secretly informs Republican Senate Leader McNary and Chairman Pittman of Senate Foreign Relations Committee of action.

June 10. Republican Grass Roots Conference at Springfield, Ill., denounces secret use of treasury stabilization fund "to speculate in foreign currencies without any accounting until after the next election."

June 16. Usually secretive governor of Bank of France suddenly becomes loquacious, discloses Morgenthau's role and expresses gratitude for help in saving the gold standard.

June 17. Morgenthau, without surprise or resentment at this disclosure of a high state secret, smilingly confirms it and modestly says it was only "an act of common decency among nations."

You'll have to find the rest of the story between the lines.

* * *

Very little English is being used in the conversations between the British and the United States over the latest Japanese encroachment in China. Every time Japan does anything these Anglo-American conversations start up. Once, when the Japanese went into Manchuria, then Secretary of State Stimson took the conversations seriously. He climbed out on a limb and declared Japan had violated her treaty obligation. Japan merely sat tight and grinned. Britain melted away discreetly into the background. The United States was left alone in the soy bean fields looking completely silly.

That's why we haven't very much to say now that Japan is getting down close to real British interests in China where something more important than theoretically sacred treaties is involved.

* * *

A report is loose that Gov. Eugene Talmadge of Georgia will, on July 4, appear in his customary red suspenders and announce himself as a Jeffersonian Democrat who is willing, if necessary, to become President of the United States.

* * *

There's a storm supposed to be brewing over the Government's political silver policy which to date has made trouble for every silver using country in the world and failed to satisfy the silver bloc which it was intended to appease.

* * *

The Japanese ruined one man's vacation by marching into Peiping when they did. Dr. Stanley Hornbeck, the State Department's Far Eastern expert, was out West on a motor trip when the trouble broke. He is still in Colorado with ten days driving ahead of him before he can get back to Washington and tell the State Department what to do.

* * *

The official Republican 5-foot shelf of books at the Springfield grass roots convention, mantained for the use of speech writers, included the following:

John Brown's Body"—Stephen Vincent Benet.

"Economic Consequences of the New Deal"—Stolberg and Vinton.

"History of the Republican Party"—William Starr Myers.

"Abraham Lincoln"—Albert J. Beveridge.

Not included were: "American Individualism" and "The Challenge to Liberty" — Herbert Hoover.

In Congress

YESTERDAY.

Senate.

Met at noon and recessed at 5:25 p. m.

Debated social security bill, with fire concentrating on amendment to exempt employes and employers under private retirement systems from compulsory Federal tax.

Commerce committee ordered favorable report on nomination of John Monroe Johnson to succeed Ewing Y. Mitchell as Assistant Secretary of Commerce.

Conferees reached agreement on Navy appropriation bill authorizing increase of $6,000,000 over House measure.

House.

Met at noon and adjourned at 4:50 p. m.

Passed AAA amendments by standing vote, 168 to 52.

Received Administration bill for continuing alcohol control under new Treasury department, FACA.

Received proposed "compromise" on deadlocked TVA bill making substantial concessions to opposition.

Rules committee reported out open rule giving right of way to Wagner labor disputes bill.

TODAY.

Senate.

Meets at noon.

Votes on social security bill.

Banking sub-committee continues consideration of Eccles bank bill.

Commerce Committee hears charges by Ewing Y. Mitchell, ousted Assistant Secretary of Commerce.

House.

Meets at 11 a. m.

Debates Wagner labor disputes bill.

Interstate Commerce Committeee meets on utility holding company bill.

Ways and Means Committee opens night hearings on new FACA bill.

Mrs. Ringling Loses Fight to Recover Loan

New York, June 18 (AP).—Refusing to believe that Mrs. Emily Buck Ringling was so unsophisticated as to be frightened by the "boasts" of John Ringling, her husband, Supreme Court Justice Peter Schmuck today denied her plea for immediate repayment of a $50,000 loan made the circus magnate in 1930.

Justice Schmuck also summarily found against her in her action to invalidate an agreement whereby she had relinquished her dower rights to the Ringling museum in Sarasota, Fla.

Mrs. Ringling brought the suit to recover at once on a note for $50,000, made out by Ringling on receipt of a loan just before their wedding in 1930. In her action, she claimed Ringling threatened her with divorce and loss of social prestige unless she renewed the instrument for four years in 1933.

Ickes Suggests Plan to Expand Works Budget

Addition of PWA Funds Held Means of Putting More in Jobs.

Continued from Page 1.

subsistence wage scale fixed by the President.

However, the question has been raised as to whether there will be a great difference between the total paid a man during a year on an hourly basis and the total paid in a year on the subsistence basis. On an hourly basis wages are paid only for the time worked, while the subsistence scales call for monthly salaries which would not stop if work were prevented by weather or by any other contingency beyond the control of the worker.

In the entire list of 72 projects, only four types of work fall within or near the $1,100 limit. These are rural road and highway work, work on locks, surveying and mapping, and plant pest and disease control.

Cost Analyzed.

Grouped under general heads, the cost per man per year, according to PWA experience, follows:

Streets and highways, $2,132; sewer projects, $1,903; water systems, $2,729; garbage and rubbish disposal, $2,407; gas plants, $1,943; electric distributing systems, $2,854; communications, $3,052; educational buildings, $2,915; municipal buildings, $3,268.

Residential construction, $3,051; housing projects, $2,409; flood control, $2,176; water navigation aids, $2,916; vessels, $3,053; engineering structures (bridges, etc.), $2,279.

Ickes figured that if this type of projects should be financed on a 45 per cent grant basis, the expenditure from the works fund would amount to an average of $959 per man.

Ickes expressed his belief that the housing program, a directly financed Federal project, would go through, although he pointed out that the allotment of $249,000,000 for this purpose still was awaiting the signature of the President.

A strained situation between the works progress division and PWA was becoming more obvious. Ickes said he would not answer "such an academic question" as to whether there would be anything substantial to show for the works expenditures at the end of the year in which the money is to be spent. He denied rumors that he would resign.

Berry Issue Flares.

The situation was not helped by the revelation that Hopkins had hired, as works progress administrator for Tennessee, Harry S. Berry, who was fired by Ickes as Tennessee PWA engineer on November 9, 1933. In discharging Berry, Ickes made public a circular letter Berry is alleged to have written to various State and city officials indicating that they would not be expected to pay back PWA loans.

According to the letter that was made public at the time Berry was removed, he is alleged to have said: "My personal opinion is that the progressive community that is willing to cooperate with President Roosevelt will receive a rich reward and that the 'buck passers and balky horses' will get what they deserve—nothing."

Berry was among the works administrators, who gathered Monday to hear a warning in the President's office against playing politics.

Meanwhile, C. B. Baldwin, chief assistant to Undersecretary Tugwell, head of the rural resettlement division, indicated that there may be no new subsistence homestead projects. He indicated, however, that those already under way would be continued. Incidentally, the only funds received by Tugwell from the works relief appropriation are for administrative expenses. The $100,000,000 actually earmarked for the rural work has not been transferred.

State works progress administrators were told that local and district offices will be set up to report statistical facts concerning unemployment and works progress. For statistical purposes the country will be divided into ten areas.

Work Allotments Of $318,546 Asked

Library of Congress Seeks $57,380 Fund.

The Division of Applications and Information of the works program yesterday announced applications for allotments totaling $318,546, most of which would be spent in the District of Columbia.

The Library of Congress asked for $57,380 to check, list and index millions of books, charts, manuscripts and musical compositions. The General Land Office of the Department of Interior asked for $44,860 to hire additional workers to index public land claims.

The Bureau of Standards of the Department of Commerce asked for $50,000 to improve its driveways and grounds, and the Securities and Exchange Commission applied for $166,306 to tabulate material that has been filed with it, the work to be done here and in New York.

Contract Is Awarded For Annex to Library

The annex of the Library of Congress will be built by the Consolidated Engineering Co., Inc., of Baltimore, which yesterday was awarded the contract on a low bid of $6,269,400, it was announced by Capitol Architect David Lynn.

The building will be built adjacent to the Folger Shakespeare library. It will extend from Second to Third street and from B street southeast to the Folger Library.

The building will be of five floors and will cover an area 406 feet long and 228 feet wide. The exterior will be modern in treatment of the Italian Renaissance.

New NRA Officials

Harris & Ewing Photos.

HOWELL CHENEY (at top)
PRENTISS J. COONLEY.
Mr. Cheney has been appointed a member of the new NRA advisory council, while Mr. Coonley has been appointed director of a new division of business co-operation in the reorganized NRA.

SEC Conducts Futile Search For Oil Broker

Inaccurate Application for Securities Issue Laid to J. E. Jones.

By the Associated Press.

A fruitless search for J. Edward Jones, prominent oil securities dealer, marked an attempt by the Securities Commission yesterday to get his testimony on alleged inaccuracies by him in an application to sell one of his issues.

A United States marshal and two process servers checked Washington hotels to serve a subpena personally in place of the one mailed to him last week, which he answered by appearance of counsel yesterday.

H. I. Fischbach was the counsel but apparently was not a satisfactory substitute. He tried to withdraw Jones' application, but the commission would not permit, and he thereupon contended that the hearing was illegal, insisting on his right to withdraw.

Virtually no testimony was taken regarding the securities, as Commission Examiner William Green periodically recessed and reconvened the hearing while waiting for Fischbach or Jones. Fischbach had indicated he would return, although he stuck by his previous statement that the commission was without an issue. A week from Thursday has been set for Jones' appearance.

Judge John J. Burns, chief SEC counsel, argued that hte commission could not permit withdrawal of application "under the gun," and Examiner Green accepted this position in refusing Fischbach permission to read a statement explaining the withdrawal, characterizing it as a "stump speech."

At another commission hearing, testimony was taken concerning the reorganization of Paramount-Publix Corporation, now Paramount Pictures, Inc. It is one of several studies being made of reorganizations in response to congressional orders to the commission for recommendations on this problem. Most of the testimony was of a background nature.

Boy Injured by Automobile.

Gene Tyler, 5, suffered a broken right leg and possible internal injuries last night when he was struck by an automobile while playing in front of his home in the 400 block of L street northwest. He was treated at Sibley Hospital. Police said the automobile was driven by A. M. Goodson, of the 7600 block of Georgia avenue northwest.

NOW I EAT STUFFING
Upset Stomach Goes in Jiffy with Bell-ans
BELL-ANS FOR INDIGESTION

Bill to Insure AAA's Legality Voted by House

Path Is Cleared for Other Measures as Congress Hastens Work.

Continued from Page 1.

istration's new liquor control bill, setting up a new Federal alcohol control administration under the Treasury Department, prescribing a $10 occupational tax for the distilled spirits, wines and malt beverage industries, and regulating the liquor business through a system of permits.

3. Seeking to smash the Military Affairs Committee deadlock over TVA legislation, Chairman John J. McSwain introduced a compromise bill, validating authority of the Tennessee Valley Authority to sell power on a large scale, but bringing TVA under rigid General Accounting Office supervision, limiting its bond issuing authority to $50,000,000 and prohibiting purchase of private power distribution systems for resale to States or municipalities.

4. Assuring early disposition of the social security bill, the Senate agreed to vote at 1 p. m. today on the Clark amendment, exempting retirement systems of private companies from compulsory participation in the Federal old age pension plans. After 1 o'clock, debate will be limited to 10 minutes on each amendment, and 15 minutes on the bill.

5. The House Interstate Commerce Committee scheduled a meeting today to receive subcommittee reports on the Administration's utility holding company bill. Reports persisted that the Senate's drastic holding company "death sentence" section has been materially modified, despite the President's request that it pass. An alternative proposal for squeezing out "unnecessary" holding units is said to have been drafted.

Eccles Bill Obstacle.

The Eccles bank bill, still snagged in a Senate banking sub-committee, remained the only serious obstacle in the path of the Administration's optimistic early adjournment hopes. The conservative opposition yesterday claimed enough votes to strike out Title II, increasing the Federal Reserve Board's control over credit and banking. Talk of abandoning the title for this session was revived yesterday.

The AAA amendments, whipped through the House without even a record vote or any important changes after less than two days' debate, will receive fuller consideration in the Senate, where there is a well-organized opposition.

Designed to bring the farm set-up into line with the Supreme Court's Schechter case decision, the bill abandons the old licensing system, but authorizes the Secretary of Agriculture to order marketing agreements for handlers of milk, tobacco, certain fruits and nuts and turpentine if half of the handlers or two-thirds of the farmers are willing. Milk purchased wholesale in interstate commerce would be subject to price-fixing.

Granary Plan Included.

Sandwiched into the measure is Secretary Wallace's "ever normal granary" plan for holding surplus farm produce in fat years to make cash benefit payments in years of short production. The old McNary-Haugen principle is revived in another section, authorizing use of 30 per cent of the preceding year's customs receipts to encourage foreign and domestic consumption of American farm produce and to retire submarginal land. The President may fix quotas or compensating taxes on imports adversely affecting domestic farm prices.

Suits to recover processing taxes would be barred by the bill, while processing taxes would be written into the law at existing rates, with the Secretary of Agriculture given power to raise or lower them. Should this last delegation of power be ruled unconstitutional, taxes would be frozen at existing levels.

Other provisions of the bill enable the Secreatry of Agriculture to examine books, income tax data and records of parties to marketing agreements, extending the Jones-Costigan sugar quota act from May 9, 1937, to December 31, 1937, and permit crop control to move up or down by substituting "adjustment" for "reduction."

Amendment Barrier.

Senate passage of the social security bill appears probable today, following a close vote in the early afternoon on the Clark amendment—the one serious remaining hurdle. Senator Bennett Champ Clark (Democrat), Missouri, is sponsor of the amendment, which would exempt from the Federal tax employers and employes now benefited from private retirement systems.

Clark, who contends that efficiently operated company retirement systems are generally more liberal than the plan provided in the bill, received strong support from conservative Democrats, including Senators Walter F. George, of Georgia; Millard E. Tydings, of Maryland, and William H. King, of Utah.

George, who questioned the constitutionality of the entire program, argued:

"Those who stand against this amendment want to put the Federal Government in control of pensioning the people of the country. They want to centralize power here. They want to socialize and federalize this Nation in all of its affairs. Otherwise they would accept the amendment."

Question Legality.

Administration Senators, including Chairman Pat Harrison, of the Senate Finance Committee, and Senator Robert F. Wagner, of New York, co-author of the bill, contended the bill as now drafted is constitutional, but the Clark amendment might lay it open to overthrow by the courts.

Leaders plan to call up the Guffey coal bill, providing for regulation of the soft coal industry under a miniature NRA set-up, as soon as the social security bill is disposed of. The House Ways and Means Committee meanwhile rushed hearings on the Guffey measure, which is high on the Administration's list of "must" bills.

Lorraine Haspel

The little label to the left has a BIG Meaning—it means your absolute guarantee of quality, good tailoring, durability and thorough satisfaction! Every genuine Lorraine Seersucker Suit in our store carries this label, plus our own—a double guarantee of summer comfort—all we ask is that you slip on one of these well-fitting suits—feel its cool crispness, its refreshing lightness and you're bound to be a Lorraine Seersucker convert from then on!

12.75

Goldheim's
Apparel for Gentlemen...Established 1875
1409 H Street N.W. NAtional 1409

Here's that good old "American taste" — at a price you can afford to pay

"It's the Cream!"

ASK FOR

SCHENLEY'S WHITE LABEL BLENDED WHISKEY

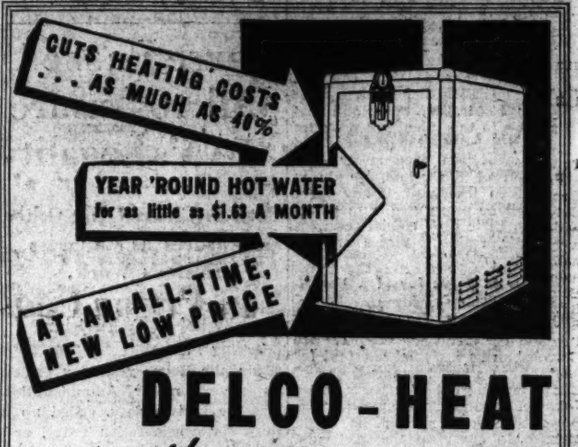

DELCO-HEAT
Harmonized BOILER
A PRODUCT OF GENERAL MOTORS

Completely automatic. Built from the ground up as one harmonized unit. Burns lowest cost domestic fuel oil. Easily installed in your home *now* at lowest cost in Delco-Heat history. No down payment—up to 3 years to pay.

SOUTHERN WHOLESALERS
DISTRIBUTORS
1519 L St. N.W. Dist. 3422

DEALERS
F. S. Harris & Co., Inc., 3900 14th St. N.W.
Hynson Elec. Supply Co., Manassas, Va.
T. J. Fannon & Sons, Alexandria, Va.
J. E. Enright, Rockville, Md.
R. D. McKee, Hagerstown, Md.
W. L. Waksmuth, Clarendon, Va.
J. H. Ruff, Vienna, Va.
Monarch Radio Shop, 1318 G St. N.W.
Clem Goodman, Fredericksburg, Va.
J. S. Solenberger Co., Winchester, Va.

A Beckers Feature

For Your Clothes' Sake

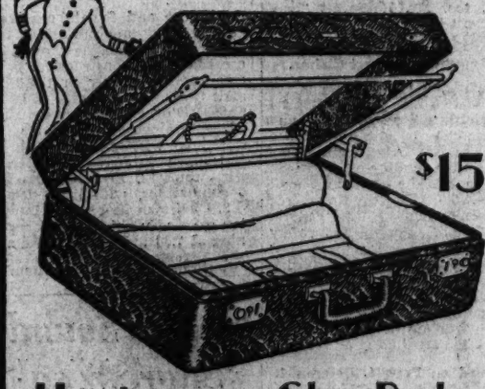

Hartmann Sky-Robe
Packs 4 to 8 Dresses on Hangers

Featuring the Sky-Robe by Hartmann—the case that offers your clothes perfect traveling comfort and absolutely no wrinkles. The dresses hang on ingenious bar hangers and fold into the lid . . . lots of room in the base for accessories.

Entire Store Air-Cooled

Mail Orders Filled
BECKERS
1314 F Street N.W.
Phone District 4454

RUG CLEANING
When Your Fine Rugs Need Attention
—Give Us a Call
Expert Hand-work—Prompt and Courteous Service.
CLEANING, STORING REPAIRING
Free Insurance.
MARK KESHISHIAN
1214 Conn. Ave.
Telephone Nat. 5346

Board Named To Arbitrate Omaha Strike

Trio Appointed onDemand of Governor in Street Car Deadlock.

By the Associated Press.

Omaha, Nebr., June 18.—Gov. R. L. Cochran's demand for arbitration of the Omaha street car strike today was approved by both strikers and the Omaha & Council Bluffs Street Railway Co. The city has been under martial law since Saturday as a result of riots in connection with the strike.

Street cars that disappeared like magic from the streets yesterday when the company failed to meet the Governor's demand for appointment of an arbitrator by a specified hour, reappeared with the same swiftness after acceptance of the arbitration demand.

Within an hour after making his announcement, Cochran had completed the arbitration board. Hurrying to the Governor's headquarters, Ernest Bowerman, choice of the strikers, and Sam Reynolds, choice of the company, immediately agreed to let the Governor select a third man. Cochran named John J. Ledwith, of Lincoln.

Ledwith is a lawyer, Reynolds is a businessman and Bowerman is secretary of the Omaha Central Labor Union. The three expect to hold their first session tomorrow. Both sides have agreed to accept the decision of the board.

Slayer of Woman Gets 20-Year Term

Wm. Dudley Waives Trial by Jury at Richmond.

Richmond, Va., June 18 (AP).—William A. Dudley, 40, was sentenced today to serve 20 years in the State penitentiary for second-degree murder as a result of the slaying of Mrs. Georgia Martin here on Easter Sunday morning.

The sentence was imposed by Judge John Ingram in Hustings Court following a hearing at which Dudley pleaded not guilty and waived trial by jury.

Witnesses said Dudley, a boarder in the home where Mrs. Martin lived, went into her room and slashed her throat with a razor during an argument. Dudley, they said, then ran into the kitchen and tried to take his own life in the same manner.

Calvert High School Holds Commencement

Special Dispatch to The Post.

Prince Frederick, Md., June 18.—Commencement exercises for the Calvert County High School, of which Willis H. White is principal, were held last night in the town hall at Prince Frederick. The graduates were Sarah Asbury, Evelyn Bowen, Thelma Bowen, Bessie Bowen, Frances Bowen, Eleanor Boyd, Thelma Breeden, Jeannetta Dowell, Eunice Gibson, Dorothy Gott, Ruth Hardesty, Augusta Ireland, Doris Prout, Ailene Williams, Ella Young, Austin Blankenbaker, John Blunt, Kent Tongue, James Bowen, John Crane, John Hodges, Myrtle Bowen.

Diplomas were presented by J. Priscoe Bunting, president of the school board. The Rev. Durrie B. Hardin delivered the invocation and the Rev. H. H. Hoyt the benediction. The address to the class was given by the Rev. J. T. Bard, of Prince Frederick.

Handley High's Band Plays for F. F. A. Rally

Winchester, Va., June 18.—The Handley High School Band, one of the finest in scholastic circles in Virginia, is in the midst of a busy season. This week, under the direction of W. H. McIlwee, the 40-piece organization is at Virginia Polytechnic Institute, participating in the programs of the State Future Farmers' rally. The trip is a reward for public service during the apple bloossom festival and other events during the year. The band has been designated the official F. F. A. Band for the 1935 rally.

Early Sunday morning the band will leave for Mountain Lake Park, Md., where it will take a prominent part in the program of the second annual mountain choir festival.

Student Farmers Open Convention

Leadership Class, Judging Contests on Program.

By the Associated Press.

Blacksburg, Va., June 18.—Leadership schools and judging contests today occupied attention of youths attending the convention of the Virginia Association of the Future Farmers of America here.

Finals of the speaking contest will be held Thursday night, when keys will be presented to 66 boys and two of their adult leaders who yesterday were elected State farmers.

Most of those elected exceeded the minimum requirements, which included two years' study of vocational agriculture, an investment of $200 in farm projects, $50 a year net profit, qualities of leadership and a scholastic grade of 81 or better.

Demonstration Clubs Plan Achievement Day

Special Dispatch to The Post.

Leesburg, Va., June 18.—Fewer exhibits and more time for recreation will feature the annual achievement day of the home demonstration clubs of Loudoun County, according to plans made by the advisory board here today. The exhibits will consist of flowers and canned products.

In addition to the prizes awarded in these two groups, announcements will be made of the winners in the kitchen improvement and backyard contests which the clubs are sponsoring this summer. The date for achievement day was tentatively set for October 4.

Guards Invade Mine Seized in Prison Mutiny

Associated Press WIREPHOTO.

Guards, equipped with gas masks, shown just before they descended into coal mine to quell mutiny of convicts.

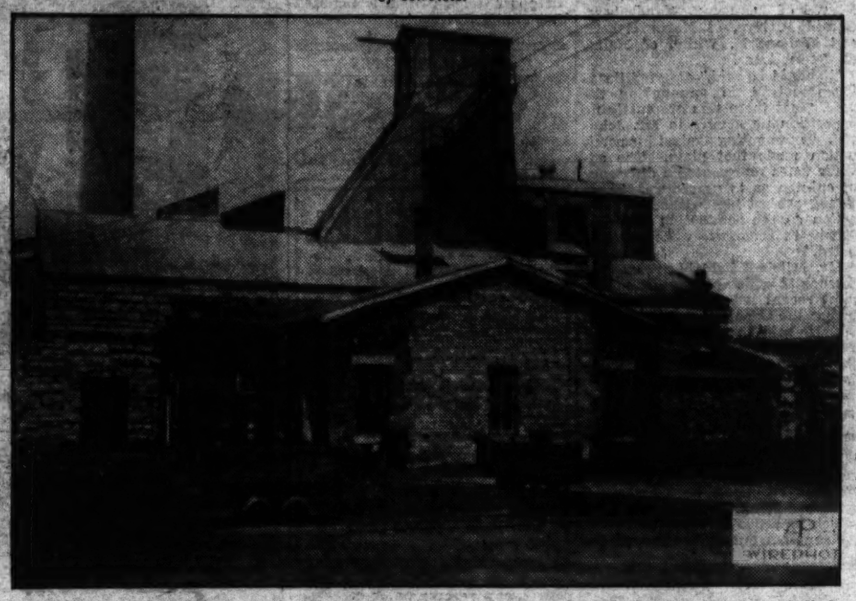

Entrance to the main shaft of the Kansas prison coal mine, in which 380 convict miners rebelled.

Mutinous Convicts Set Blaze In Prison Coal Mine in Kansas

Continued from Page 1.

Guard O. M. Johnson drove them back with tear gas and the convicts seized 11 guards.

Three guards were sent down the air shaft to assist Johnson. The rush upon the gun cage came shortly after noon.

After Warden Simpson was apprised of the reason for the mutiny he telephoned the board of administration at Topeka for instructions.

The guards held as hostages are Nathan Van Meter, John Heaslop, Levi Day, Milt Gould, James Skahan, John Edwards, Gabe Kamershack, Dave White, James Wilson, Joseph Studdard, Frank Sawaski, with Superintendent Murray.

The first mutiny in the mine started on July 11, 1926, when convicts barricaded themselves at the 720-foot level for 36 hours and came out without receiving concessions.

Parole Grievance Ignored.

One of the most bitterly fought mutinies in prison history occurred a year later. On that occasion leaders of the hunger strike held their forces intact for 76 hours before the rank and file of 300 haggard and hungry men rebelled and came out for food.

On April 7, 1928, a $250,000 fire, set by three trusties, swept the mine.

Until the parole law was changed by the last Legislature, prisoners could obtain reduction of their sentences by doing more than their minimum quota of work in the mine. Under the old rule a prisoner's allotment was 9 tons of coal a week and for every ton above that he was allowed 50 cents or a day off his sentence.

Discontent among the prisoner-miners became apparent this spring after this privilege was removed by passage of a law which held that prisoners must serve at least two-thirds of their sentences before being subject to parole.

This known grievance, however, was not mentioned by the warden as one of the causes of the present mutiny.

Over Dozen Are Felled As Fire Rages 2 Hours

New Orleans, June 18 (AP).—A stubborn fire which started at noon in the thirteenth floor storeroom of the Maison Blanche building, housing one of the city's largest department stores, was brought under control late today after more than a dozen firemen and a civilian had been overcome by smoke and fumes.

The loss, largely covered by insurance, will run into many thousands of dollars.

An hour and a half after the blaze had been discovered Fire Chief John M. Evans said the flames were under control, but a few minutes later the building's water supply failed as a standpipe burst. The flames raged unchecked for 30 minutes while firemen constructed hose lines from the street 13 floors below.

Press Club Post Outing.

The annual outing of the National Press Club Post, No. 20, of the American Legion will be held the first week in September, after members of the group have returned from their vacations, it was decided yesterday. Named on a committee to select a place for the outing were Soterios Nicholson, Richard W. Westwood and Nathan D. Goldberg.

McComas, Wade Named on Board

By the Associated Press.

Annapolis, Md., June 18.—The new three-member State Conservation Commission was organized today when Gov. Harry W. Nice appointed former State Senator Henry W. McComas, of Oakland, and Dr. J. Hubert Wade, of Boonsboro, associate members, to serve with former Judge Robert T. Duer, Princess Anne, chairman. Judge Duer was appointed several weeks ago.

The Governor also said he had requested the commission to appoint Frank Bentz, Hagerstown, as chief clerk to fill the vacancy caused by the death of H. H. Johnson.

Joseph A. Wilmer, of La Plata, former Republican floor leader in the House of Delegates, was appointed to the State Survey Commission, vice Col. Amos W. W. Woodcock, chairman, resigned. J. Cookman Boyd was appointed chairman. Boyd and Isaac Lobe Strauss were appointed to the commission some time ago.

Winchester Boys Win Beckford School Honor

Special Dispatch to The Post.

Winchester, June 18.—Several Winchester boys were among those honored at the Beckford School at Woodstock in closing exercises.

Those honored were Derek Hayley, son of Mr. and Mrs. J. P. Hayley, awarded the headmaster's silver cup for unselfish service; Colin Hayley, his brother, silver trophy for personal achievement; Basil Hayley, a third brother, academic distinction; William Kerfoot, son of Mr. and Mrs. Alfred Kerfoot, gold medal for achievement in Latin and French.

Vancouver Mob Of Dock Hands Battles Police

Many Hurt as 1,000 Riot at Pier in Strike of Longshoremen.

By the Associated Press.

Vancouver, B. C., June 18.—Bitter street battling between police and longshoremen broke out today, an hour after 1,000 strikers and sympathizers were driven from the entrance to Ballantyne Pier by police fighting from behind a barrage of tear gas bombs.

Strikers were broken up into groups and the rioting staged over an area of eight city blocks as police pursued them into alleys, yards and into buildings.

Bloody-faced strikers fought with rocks and other weapons and here and there policemen were knocked down and beaten.

An ambulance went through the streets picking up the injured.

As soon as police overcame resistance at one point, it broke out at another, individual constables on foot, especially suffering.

Crowds in the area were growing and fresh police reinforcements were brought up.

Injunction Filed In Roads Dispute

Commissioners Must Show Cause in Firing.

Special Dispatch to The Post.

Baltimore, June 18.—The board of County filed a bill for an injunction against the State roads commission today calling on the commission to show cause why Joseph Richards was removed June 1 as roads supervisor of Cecil County. Supervisors of Washington and Frederick counties were removed at the same time.

Dr. Homer L. Tabor, chairman of the State roads commission, said here that he welcomed the suit and that it would decide future cases and the meaning of Chapter 425, Acts of 1923.

Dr. Tabor added that the suit would direct the future action of the roads commission in regard to appointments.

Sweitzer Indictment In Chicago Reported

Chicago, June 18 (AP).—Robert M. Sweitzer, veteran Democratic leader, whose removal from the post of county treasurer stirred political circles, was reported to have been indicted by the Cook County grand jury today on charges of withholding public funds.

The county board ousted Sweitzer two weeks ago when he failed to meet its ultimatum that he restore an alleged $414,129 shortage in the county clerk's office.

Bonds were reported set at $10,000 on a charge involving a penalty of one to ten years imprisonment in event of conviction. It was understood the true bills would be returned tomorrow.

2 'Kid' Kidnapers Face Chair, or Life

Sheriff Would Much Prefer to 'Paddle Their Pants Off.'

By the Associated Press.

Jasper, Ind., June 18.—Sheriff Ed Leugers would "paddle the pants" of the two West Virginia "kids" who kidnaped him, but their pleas of guilty today to kidnaping indictments made them liable to punishment by death or life imprisonment.

Judge John L. Sumner deferred sentencing the lads pending word from their Huntington homes as to their exact ages. One of the boys, Bascum Ray, jr., says he is 14 while the other, Maurice Sheridan, gives his age as 17 years.

Indictment of the boys this afternoon and their court arraignment came within 24 hours of their capture near Boonville by possemen who wounded young Ray in the right shoulder. It was near that city, Sheriff Leugers said, that the boys released him shackled with his own handcuffs after kidnaping him from in front of his jail at Jasper. He had arrested them, he said, when he found them in a car containing bootleg liquor.

White to Talk at School.

John S. White, a member of the Maryland House of Delegates from Prince Georges County, will be the principal speaker at graduation exercises at Bladensburg Junior High School tonight at 8 o'clock.

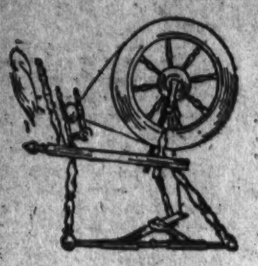

From the Mountaineers of North Carolina came this new idea of smartness . . . . .

PALM BEACH

Homespuns*

ON SALE FOR THE FIRST TIME TODAY AT WASHINGTON'S FINEST MEN'S WEAR STORE

DOWN in the Carolina Mountains . . . slowly and painstakingly . . . the hardy mountaineers have been weaving for generations a famous cloth known as homespun . . . Palm Beach, with their unlimited resources, have converted this nationally known idea into a fine, delicately spun fabric that is ideal for summer. They have done this so cleverly that all the sheen and originality of the mountain atmosphere has been retained . . . yet with an added softness . . . in both color and weave . . . in keeping with the fashion notes of today! See these new suits today . . . in our Air-Cooled Men's Shop . . . Silver, gray, tan, medium gray.

AT THE NEW LOW PRICE

$15.75

TAILORED BY GOODALL — Palm Beach — FROM THE GENUINE CLOTH

*Of course, these are not genuine homespuns . . . but they are real he-man homespun effects in the exclusive air-cool Palm Beach manner.

Ask About Our EXTENDED PAYMENT Charge Plan

ENTIRE BUILDING...AIR-COOLED

RALEIGH HABERDASHER

Washington's Finest Men's Wear Store—1310 F STREET

Erlebacher
1210 F STREET, N.W.

Special Today!

100 This Season's

Erle-Maid Dresses

1/2 PRICE

$16.95 Dresses

$8.50

$19.75 Dresses

$9.75

Models for Street, Sports, Afternoon, Sunday Night and Evening. Sizes 12 to 44. Half Sizes, Too.

(3rd Floor)

All Sales Final

"THEY DON'T GET YOUR WIND!" ATHLETES SAY

LOU GEHRIG, "Iron Man of Baseball"

SO MILD!...YOU CAN SMOKE ALL YOU WANT!

CAMELS COSTLIER TOBACCOS!

George Zachary Dies; Custodian Of Mason Lodge

Was for 25 Years Tiler of Fraternal Bodies in Alexandria.

George W. Zachary, 71, custodian of the historic Alexandria-Washington Lodge of Masons in Alexandria, Va., for the last 25 years and tiler of all Masonic bodies in Alexandria, died Monday night at his home, 108 Junior street.

Mr. Zachary had recently been elected for his twenty-sixth consecutive term as custodian of the famous lodgeroom there, in which Masonic relics used by George Washington as first master of the lodge were kept.

He was a native of Washington and had made his home in Alexandria 40 years. Funeral services will be held tomorrow at 2 p. m. in the Del Ray Baptist Church and will be conducted by the Rev. J. S. Sovers, pastor, assisted by the Rev. Percy Foster Hall, rector of St. Paul's Episcopal Church. Burial will be in the Ivy Hil Cemetery.

Mr. Zachary was a member of Alexandria-Washington Lodge of Vernon Chapter, Royal Arch Mason, member of Old Dominion Commandery, Knights Templar; past president of the Shrine Club of Alexandria, member of Mount Vernon Chapter, Riyal Arch Masons; first commander of the local lodge of Maccabees and a member of Potomac Lodge, No. 381, Odd Fellows.

In addition to his wife, Mrs. Mary Zachary, he is survived by five children, Mrs. Edith Blaney, of Baltimore, Md.; Robert A. Zachary, of Bloomfield, N. J.; Mrs. John McGregor, of Washington, and Mrs. Catherine Eddington, of Alexandria, and eight grandchildren.

Heads of Closed Bank Sued in Deposit Loss

Special Dispatch to The Post.

Frederick, Md., June 18.—Testimony in a suit in the circuit court in which Eugene Zimmerman, of Baltimore, seeks to hold Emory L. Coblentz, president, and Newton A. Fulton, an official of the closed Central Trust, responsible for the loss of a deposit of $27,343.49, was taken before Chief Judge Hammond Urner and Judge Arthur D. Willard yesterday. The judges set Monday for argument.

Zimmerman inherited the sum from his grandfather, the late Cephus M. Thomas, of Walkersville, and under an order of the court it was deposited in the Walkersville Savings Bank, a branch of the trust company. Coblentz and Fulton were named by Thomas as executors of his will. Miss Madeline Thomas, a granddaughter of Thomas and also a legatee, became of age while the money was intact and received $23,217. Zimmerman became of age after the Central Trust Co. closed September 2, 1931. The previous year the trust company took over the Walkersville bank.

Clarksburg Fire Chief Resigns After 25 Years

Special Dispatch to The Post.

Clarksburg, W. Va., June 18.—After 25 years' service as fire chief of Clarksburg, Ross Hoffman will retire July 1. His successor will be chosen from veteran firemen in the department.

Tendering his resignation to Frank J. McAndrew, city manager, Hoffman said he had applied for a retirement pension. The civil service board is preparing to hold an examination of men who apply to succeed Hoffman.

Roosevelt Gets Luxemburg Stamps

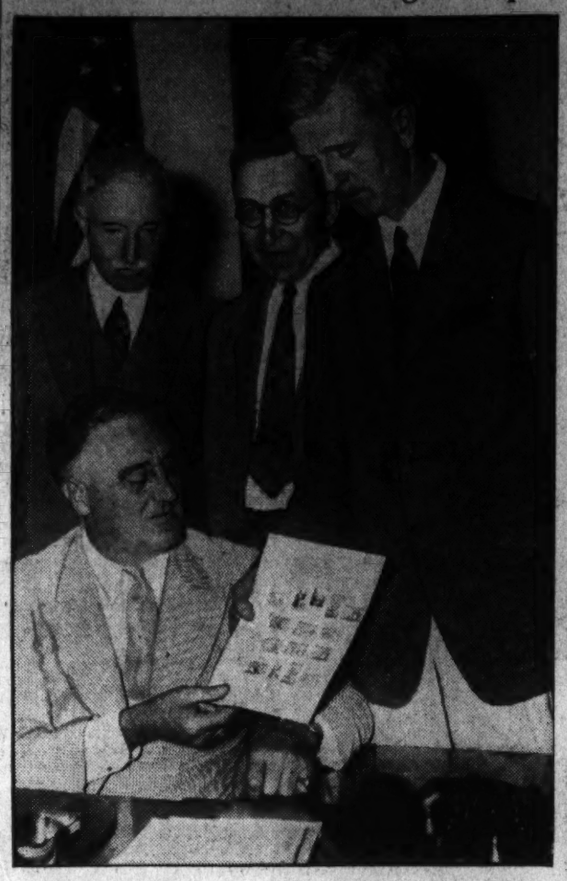

Harris & Ewing.

President Roosevelt shown yesterday receiving a stamp collection issued by the Grand Duchy of Luxemburg. In the picture, from the left, Prof. Joseph Chamberlain, of Columbia University; Cornelius Jacoby, consul for Luxemburg in Washington; James G. McDonald, high commissioner for German refugees, presenting the stamps.

Society to Hold Picnic On St. Clement's Isle

Special Dispatch to The Post.

Leonardtown, Md., June 18.—Arrangements have been completed by Mrs. Frank J. Parran, president of the Colonial Dames of Southern Maryland, for a picnic at St. Clement's Island Sunday.

It was on this island in the Potomac River off Kopels Point that the Maryland colonists first landed in 1634. They were advised by Henry Fleet, a trader, to make their settlement further down the river. So, after holding a mass in thanksgiving for their safe arrival, they sailed back again to St. Marys River and made their settlement, later to be known as St. Marys City, Maryland's first capital.

Historical Day Marked In Lancaster County

Lancaster, Va., June 18.—Lancaster County and many people from other parts of the country today celebrated the second annual "Lancaster County Historical Day," sponsored by the Woman's Club of Lancaster County. Prominent speakers included State Senator R. O. Norris, jr., Morgan Robinson, the Rev. MacLauren Brydon, D. D., Mrs. Rust Smith and Mrs. P. W. Hilden, Judge E. Hugh Smith and Thomas Lomax Hunter.

Mitchell Gives Detail of 'Graft' In Senate Today

To Tell Committee of Deal for $1,700,000 Leviathan Offset.

Continued from Page 1.

lia of waste, inefficiency, unearned exorbitant salaries and bonuses and other forms of so-called compensation, corrupting expense accounts, exploitation of the public by the sale and manipulation of stock, the values of which are largely based on the hope of profit from robbing the taxpayer."

The committee in its report did not deal with the charges regarding the laying-up of the Leviathan, but it pointed out what it called the "corporate web" of the International Mercantile Marine, the Vincent Astor-Kermit Roosevelt company, which in turn owns the United States Lines, operator of the Leviathan.

The report pointed out that the Roosevelt Steamship Co., subsidiary of the International Mercantile Marine, collected from United States Lines approximately 19 per cent of gross voyage revenue (excluding mail) of vessels owned and controlled by United States Lines.

"Commissions thus received by the Roosevelt Steamship Co. totaled $3,097,537 between December 8, 1931, and December 31, 1933," the report stated. "Of this amount, $2,712,055 was paid by the Roosevelt Steamship Co. to the International Mercantile Marine. During the same period the books of the United States Lines show a purported loss of $1,886,379."

Mr. Mitchell's charges of "dry rot" and inefficiency in the steamboat inspection service of the Commerce Department are also of interest to the Senate Commerce Committee, which is now engaged in investigating the Morro Castle and Mohawk disasters. The ousted assistant secretary yesterday promised to elaborate his original charge that the inefficiency in the steamboat inspection service may have contributed to the Morro Castle disaster.

At all events, the iMtchell charges have served to concentrate attention on the effoffrts of the Commerce Committee to improve legislation and its administration for safety at sea. As Mr. Mitchell was charging inefficiency against steamboat inspection, J. B. Weaver, present head of that service, was telling the Commerce Committee's "technical committee on safety at sea" that there were 160 vessels plying inland waters as unsafe as the General Slocum which burned in 1904 in the East River with the loss of 1,021 lives. This, however, was not a criticism of administration of existing laws, but of the inadequacy of present legislation.

Roper Invited to Hearing.

The Commerce Committee unanimously voted to "summon" Mr. Mitchell to appear today and at the same "invited" Secretary Roper to be present. Senator Royal S. Copeland (Democrat), of New York, chairman of the committee, said that when the committee met Mr. Mitchell would be asked "to tell his story."

What he tells will shape the remainder of the inquiry, Senator Copeland asserted. He said Mitchell would be cross-examined after he made any statement he wished and the committee would then decide whether other witnesses should be called. It is doubtful whether Mitchell will complete "his story" at today's session, unless the committee sits all day.

Several Republican members of the committee are determined to force a thorough investigation if the charges made by Mr. Mitchell contain any substance or show the need for further evidence. Senator Arthur Vandenberg (Republican), of Michigan, for one, takes the view that Mr. Mitchell is a responsible person and that his charges should be regarded seriously.

Johnson Confirmed.

The committee voted, 18 to 5, to confirm the nomination of John Monroe Johnson as the successor to Mr. Mitchell, the adverse votes being cast by Senators Hiram Johnson, of California; Charles L. McNary, of Oregon; Vandenberg, Gerald P. Nye, of North Dakota, and Wallace H. White, of Maine, all Republicans.

"t should be said," asserted Senator Copeland in announcing the vote, "that there was absolutely no opposition personally to Mr. Johnson. Those voting against his nomination made that plain. The adverse votes represented a difference of opinion as to procedure. Those voting against him wished to defer action on the nomination until Mr. Mitchell's charges were investigated."

Mr. Mitchell held his press conference at which he gave it out his most recent letter to the President before the Copeland committee acted. He said he planned a series of perss conferences and said he thought one called for 4:30, today 'would be good."

Voices Surprise at Ouster.

In his letter to the President Mr. Mitchell said he would not challenge the right of the President to remove an executive officer but that he was surprised he was ousted without being given a hearing, which he repeatedly had requested.

He points out that, although the reason given for his removal was to open the way for the appointment of a man of administrative attainments, he had been "thrice" urged to take an important post in the RFC. He subsequently revealed that he also was offered two other positions by the Administration, one being Minister to Romania.

As for the contention that a man with knowledge of transportation conditions was needed for the post, Mr. Mitchell first pointed out to the President that there was nothing in the Who's Who sketch of Mr. Johnson to show he had such qualifications, and that moreover "you already have a 'transportation expert' in the Department of Commerce," receiving $5,00 annually, but functioning only as "a publicity expert." This man had a $5,000 a year assistant, "who also devotes himself to publicity," said Mr. Mitchell

Refers to St. Clair.

He said he was referring to Labert St. Clair, listed as "transportation assistant" to Secretary Roper, and Mr. St. Clair's assistant, Harry Daniel. It is understood that these two men have superseded the regular press or publicity division of the department.

Mr. Mitchell maintained that the reasons assigned by Mr. Roper for desiring his resignation was "mere camouflage to cover up the real motive," which he held to be that his "aptitudes led me to look into the merits and the lawfulness of the multitude of business transactions that came to me for approval, and when I found that ships costing millions of dollars and in perfect condition were being delivered for scrapping on an illegal contract that millions in mail pay were being squandered without any regard for past due obligations of the contractor to the Government, and other Treasury plundreing transactions were going on without check or hindrance, I refused to approve such racketeering practices."

"Aptitudes along executive lines, as that term is construed in the Commerce Department today, means a willingness to sign on the dotted line without asking any embarassing questions," the letter added.

Puts Issue Up to Roosevelt.

Mr. Mitchell told the President that "it is for you to decide whether transactions such as the offensive Leviathan affair are to be hushed up by saying 'the President has approved,' or whether you will justify the high hopes and expectations of the millions of American citizens who heard you declare that the money changers shall be driven from the temple."

"The New Deal," he added, "is on trial at the bar of public opinion on more than one front."

He said that the "complacency of Secretary Roper was not jarred in the least by the concrete evidences of fraud and illegality in a large number of transactions which I brought to his personal attention." He reiterated some of the details of the Leviathan contract, again naming Vincent Astor and Kermit Roosevelt, intimates of the President, as beneficiaries.

CHICAGO
only 4½ hrs.
. . . fastest plane service in history

• Now 6 fast flights daily to Chicago. Morning, afternoon and evening departures. 3-mile-a-minute twin-engined Boeings. Cool, clean, comfortable. As economical as surface transportation.

Tickets: Washington Airport, ME 5656
Hotels; Travel Bureaus; Telegraph Offices

UNITED AIR LINES
80,000,000 MILES EXPERIENCE

MORE DRINKS TO EVERY BOTTLE OF
OLD FARM
BRAND
PENNSYLVANIA STRAIGHT RYE WHISKEY
More real rye flavor in every ounce—try making 3 good drinks for the price of 2

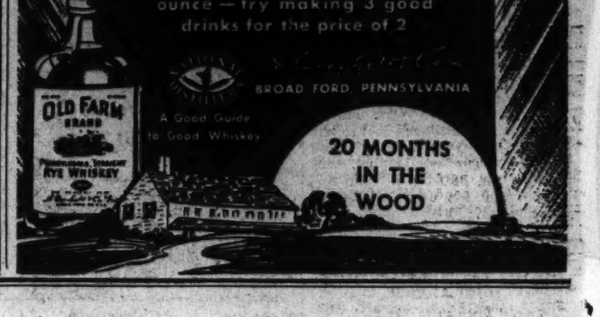

SPECIAL NOTICES

SPECIAL RETURN-LOAD RATES ON FULL and part loads to all points within 1,000 miles; padded vans; guar. service. Local moving also. Phone NA. 1460. NATL. DEL. ASSO., INC., 1317 N. Y. ave.

I WILL NOT BE RESPONSIBLE FOR ANY debts contracted by anyone other than myself. N. E. THORNE, 1402 Perry place nw.

CIVIL SERVICE EXAM.
Courses and Books

Bindery Course, Government Printing Office, Resident Class.....$10
Mon., Wed., Fri., 7 to 9 P. M.

Police $5.00
Stock Clerk ..... $1.10 and $3
Statistical ..... $1.50, $2 and $3
Immigration Patrol .. $1.10 and $2.50
Mental Tests $2.50
(Over 800 questions)
Apprentice Course $3.00

Dozens of other courses on sale. Inquire

BOYD SCHOOL
1333 F St. NAt. 2338

RESORTS.
Orkney Springs, Va.

Orkney Springs Hotel
Orkney Springs, Va.
Golf—Tennis—Dancing
Swimming—Bowling
Horseback Riding
3½ Hrs. Drive From Wash.
Most Reasonable Rates
Phone—Mt. Jackson 30

Virginia Beach, Va.

THE POCAHONTAS
Virginia Beach, Va.
On the ocean front. Open all year. Delightful climate. Golfing, fishing and bathing. Write for booklet.

SPOTSWOOD ARMS
Va. Beach, Va.
Directly on the Ocean Front and New Promenade.
EXCELLENT CUISINE—The Dining Room features delicious Southern Cooking.
Mrs. Myrtle Welborne, Prop.

The Chalfonte
OCEAN FRONT
HOT AND COLD RUNNING WATER—PRIVATE BATHS
Golf, Horseback Riding, Surf Bathing. Close to All Amusements and Night Clubs. Tap Room.
HOMELIKE—REFINED.

Ocean View, Va.

THE NANSEMOND
Directly on the Beach.
OCEAN VIEW, VA.
American and European Plan
Reasonable Rates.
OTTO WELLS, Gen. Mgr.

STOP AT
The ATLANTIC Hotel
OCEAN VIEW, VA.
On Chesapeake Bay
Comfortable, modern house with 50 nicely furnished rooms.
Unexcelled bathing, boating, fishing, tennis, golf, dancing.
Delicious home cooking.
Under personal management of Mr. and Mrs. W. F. Ayers.
Established 24 years.

SHORE DRIVE COTTAGE
OCEAN VIEW, Virginia
On the Water Front
Rooms With or Without Bath.
Spacious Lobby and Porches.
Private Sitting Rooms.
Rates, American plan, $15.00 week up.
MR. AND MRS. R. H. LIFFORD

Atlantic City.

SUNSHINE AND SEA

The TRAYMORE
ATLANTIC CITY, N.J.
PRE-EMINENT HOTEL ACHIEVEMENT

CAMPS.

Monte-Vita Camp
FOR BOYS
Berkeley Springs, West Virginia.
For a superior vacation at surprisingly moderate cost. Designed for boys of discriminating parents. Limited number of boys only. Emphasis upon personal development and safety and boy happiness. Mountain climbing, fishing, boating, hiking, swimming. Mineral water. Free from sea nettles and mosquitoes. Private tutoring. Progressive. Director nationally known in education; residence in Washington vicinity. Telephone for further information: Walnut 8676-J. (Washington Exchange).

RESORTS
Virginia
In the Mountains of Virginia
Bryce's Hotel and Cottages (near Orkney Springs, opens its (19th) season May 15th. It's the most unique resort in the State. American plan, modern: $2.50 per day, $15.00 per week. The best of good things to eat, fresh from our gardens; swimming, bowling, dancing.
Mr. and Mrs. William R. Bryce, Owners.
(P. O.), Basye, Va.

Rehoboth Beach, Del.

The HENLOPEN
REHOBOTH BEACH
DELAWARE
3 DAY RATES $7.00-8.50-10.00 PER PERSON INCLUDING ALL MEALS
WEEKLY RATES $23.50-25.28 PER PERSON
RIGHT ON THE OCEAN

Old Point Comfort, Va.

Meet Spring Halfway 3 DAYS
...ny balmy weather in Virginia. A delightful overnight boat trip or 5 hours by rail. Rate includes room with private bathing in salt water pool, dancing, meals. $5.00 per person per day
...at the luxurious
Chamberlin Hotel
Directly Operated by Chamberlin Hotel Corporation
OLD POINT COMFORT, VA.
Low Spring Rates at VIRGINIA BEACH, at exclusive MARTHA WASHINGTON $1.50 up

Atlantic City.

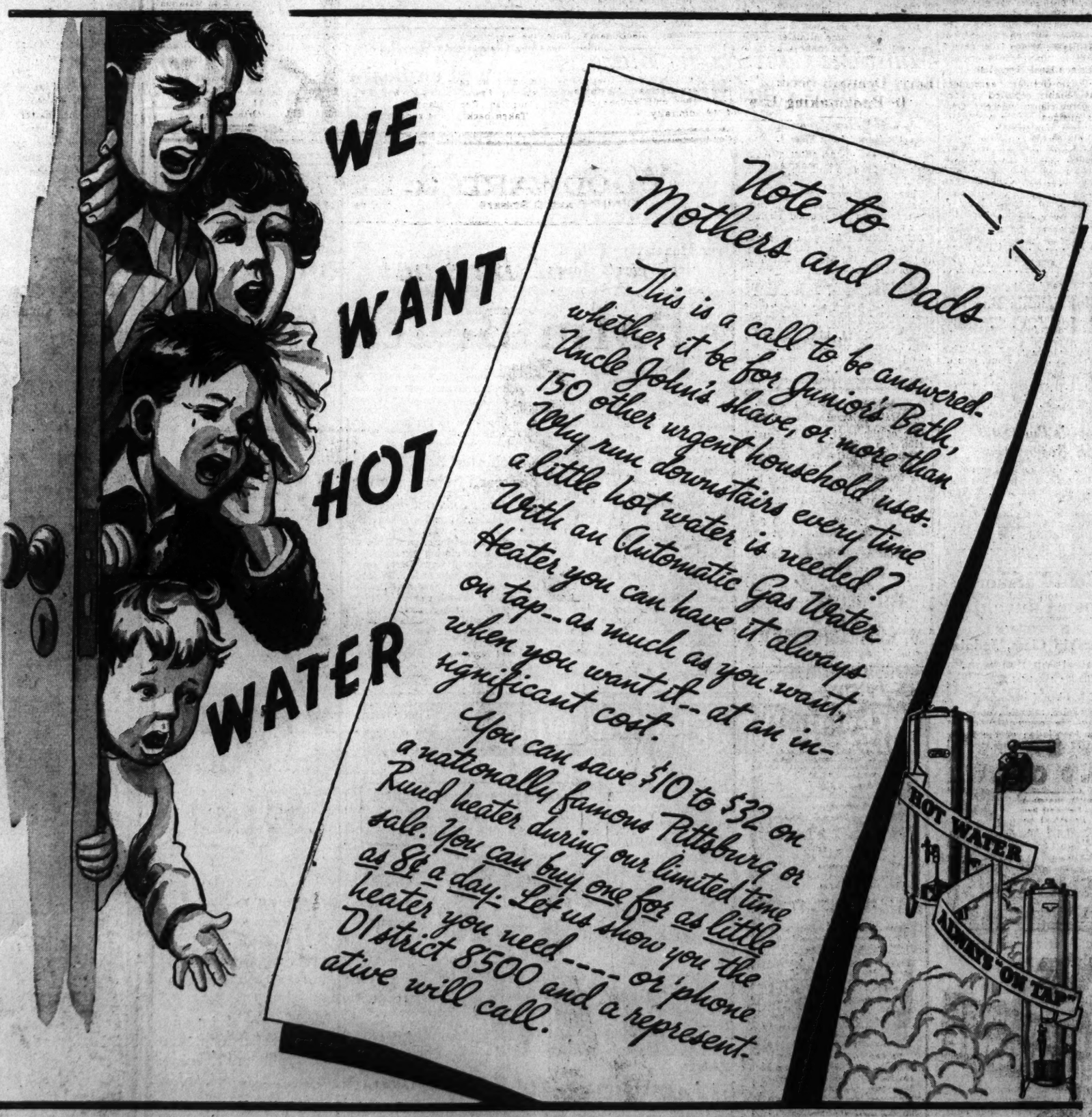

WASHINGTON GAS LIGHT COMPANY • GEORGETOWN GAS LIGHT COMPANY

England Signs Pact to Permit Big Reich Navy

35% Ratio Accord Gives Hitler Fleet Matching Italy and France.

— Continued from Page 1.

friendly attitude toward Germany, and the pact was signed before noon, with Baron Joachim von Ribbentrop, chief of the Reich's delegation, acting for Hitler.

The "white paper's surprise sensation was contained in a passage of Sir Samuel's note to von Ribbentrop on submarines. It said:

"Germany shall have the right to possess a submarine tonnage equal to the total submarine tonnage possessed by members of the British Commonwealth of Nations.

"The German government undertakes, however, except in circumstances indicated immediately in the following sentence, that the German submarine tonnage shall not exceed 45 per cent of the total possessed by the British commonwealth.

"The German government reserves the right, in the event of a situation arising which in their opinion makes it necessary for Germany to exceed this 45 per cent, to give notice to this effect to the United Kingdom; and agree that the matter shall be subjected to friendly discussion before the German government shall exercise that right."

Adjustments Provided For.

The paper, which includes the exchange of German and British notes covering the agreement, reveals that adjustments are to be allowed in this agreement by common accord on any class of warships, provided these adjustments do not result "in any substantial or permanent departure from the 35-100 ratio on total strengths" between Germany and Britain.

Germany's reservation said:

"If the general equilibrium in naval armaments as normally maintained in the past should be upset violently by any abnormal exceptional construction by other powers, the German government reserves the right to invite his majesty's government of the United Kingdom to examine the new situation thus created."

A British spokesman emphasized that the new agreement does not mean Britain condones Germany's breach of the military and naval clauses of the Versailles Treaty ending the World War, but merely takes advantage of this opportunity to confine that breach within the narrowest possible limits.

The Anglo-German parley delegates and experts are to hold one or two further meetings this week to determine the exact German building program and the period over which it shall spread.

Secret Clause Reported.

The Anglo-German agreement also was reliably reported to contain a secret clause whereby Germany is pledged not to build aircraft carriers, temporarily.

Under the 35-100 ratio, the Reich normally would be allowed to construct 44,000 tons of these carriers. Renunciation of this right, however, was regarded as the price Hitler paid for the important British concession of nominal parity in submarines for Germany.

Hitler, however, did not surrender his right to have aircraft carriers indefinitely, but merely for seven years, and a building program to start at the end of that "holiday" already is being arranged.

Britain was concerned about the reaction in Paris and Rome, and Capt. Anthony Eden, arms expert and League of Nations affairs minister, was expected to depart shortly for France to begin conversations on naval questions and the general European situation. It was understood his hurried mission was due to the uproar of indignation the accord evoked in Paris.

England's Pact Stirs French Resentment

By the United Press.

Paris, June 18.—Growing coolness between France and Great Britain over the new Anglo-German naval understanding threatened tonight to break the unity among the former allied powers against Adolf Hitler's rearmament program.

Two important consequences of Britain's action in concluding this bi-lateral accord with Germany were seen here:

1. Postponement of the 1935 world naval conference.

2. Temporary shelving of the General Western air aid pact, involving Britain, France, Italy, Belgium and possibly Germany.

The French note to London deploring England's new attitude toward Germany revealed the dangerous coolness now existing between the two governments, which adds to the recent estrangement between Britain and Italy over Britain's attitude on the Abyssinian dispute.

The French seemed especially surprised over the apparent change of policy at London from the close cooperation among Britain, Italy and France, sponsored by former Prime Minister J. Ramsay MacDonald.

One Way to Escape the Heat

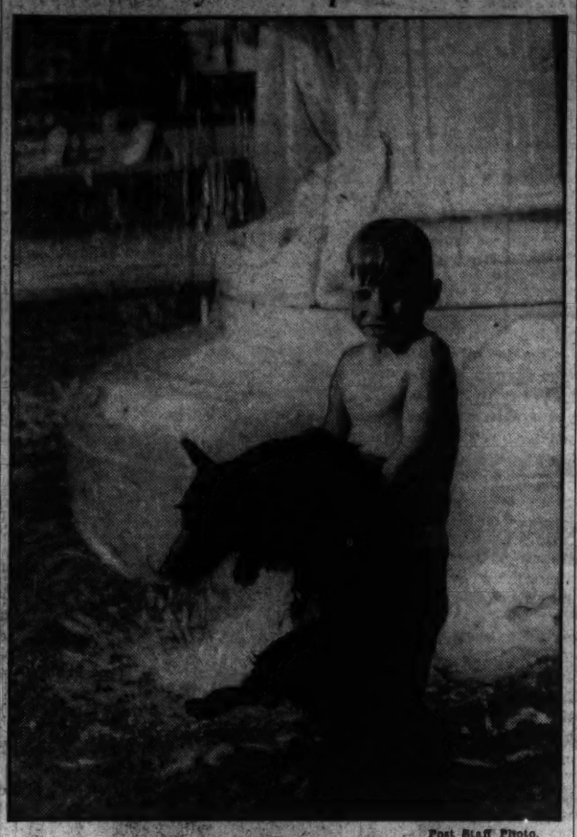

Post Staff Photo.

This youngster waded yesterday in the pool at Dupont Circle—but his dog evidently did not like the idea of a ducking.

British Won't Send MacDonald to U. S.

London, June 18 (U.P.).—Officials denied reports that former Prime Minister J. Ramsay MacDonald might be sent to Washington as a special peace envoy to insure cooperation between Britain and America.

Americans earlier had heard "unofficially" that the government intended to send MacDonald to Washington on another good will mission, and said Prime Minister Stanley Baldwin might make a gesture of this sort.

Early Decision Seen In Bookmaking Law

Special Dispatch to The Post.

Hagerstown, Md., June 18.—An early decision in the effort of Fred Sailes, a former local bookmaker, to have the act of the last General Assembly making bookmaking illegal in Washington County declared invalid, is anticipated following the filing of answers to Sailes' petition by States' Attorney Martin L. Ingram and Sheriff Max Malott. The two officials would be enjoined from prosecuting under the provisions of the anti-bookmaking act.

The officials made a blanket denial of the allegations in Sailes' petition and asked for dismissal of the bill of complaint. Judge Frank G. Wagaman signed an order when Sailes' petition was filed, giving the defendants until June 25 to file answer.

Baldwin Selects 7 Government Aids

Non-Ministerial Officers Named at London.

By the Associated Press.

London, June 18.—Prime Minister Stanley Baldwin tonight filled seven more posts in his new government.

He announced the following appointments to posts of non-ministerial rank:

Minister of mines—Capt. H. F. C. Crookshank.

Minister of pensions—R. S. Hudson.

Undersecretary for the home office—Capt. Euan Wallace.

Finanical secretary for the admiralty—Sir Victor Warrender.

Civil lord of the admiralty—Kenneth Lindsay.

A member of former Prime Minister Ramsay MacDonald's little National Labor party, Lindsay has never held office before. Crookshank has been undersecretary for the home department, Hudson, parliametnary secretary for the ministry of labor, and Wallace, civil lord of the admiralty.

C. E. King Bolts Party to Protest Jobs Division

Fusion Commission Comes Back Into Fold After Parley Is Held.

In a move to secure equal distribution of patronage between Fusion Democrats and Republicans, County Commissioner Charles E. King, Fusion Democrat, yesterday temporarily bolted the part yand voted with the Democratic organization minority to dismiss three Republican members of the county liquor control board and reappoint John C. Walker, organization Democrat, as manager.

King reversed his stand after a conference with Fusion leaders, however, a short time later and agreed to lay the matter on the table until next Tuesday.

"On the new road set-up they have simply ignored the Fusion Democrats," King said last night in explaning his vote. "The proposition I had up was to gain recognition from the Republican State Central Committee which has a scheme up to control everything. They thought they had the thing all worked out secretly. The whole thing was in a position to scalp me, and it is underhanded. I just did not stand for that."

Early Solution Seen.

He expressed the belief, however, that the whole thing would be settled in a few days. "This thing is open until next Tuesday and they will have their chance to lay their cards on the table, and if I do not chose to play with them I do not have to," he added.

Denying any attempt to seize control of the county government by reason of his strategic position on the five-man board, King pointed out that he has voted with his Fusion colleagues from the start. "I have not formed a new coalition," he said. "I am not hoggish about it. I know just exactly how I stand and I do not want anything but what is fair."

King's complaint was that the Republican State central committee is violating a pre-election agreement to divide jobs equally between Fusion Republicans and Democrats. "We had a definite agreement that everything was to be divided equally. I did not feel like $ was getting the proper recognition and I did not want to see everything gobbled up by one side. This is positively going to be worked out an dit is going to come my way, or else."

Surprise Move.

King's surprise move came when he voted with Richard H. Lansdale and Robert D. Hagner, organization Democratic members of the board, to reappoint Walker as manager of the dispensary system and to dismiss Ralph S. Fowler, Jack S. Eaton and Frank W. Dwyer, Fusion appointees of the liquor board. King's vote gave a 3-to-2 majority against Frank H. Karn and Paul Coughlan, Republicans.

Taken back by the suddenness of King's action, Coughlan summoned several party leaders and a hurried conference of Fusion officials took place in the courthouse while the commissioners' meeting was held in abeyance. At the conclusion of the impromptu parley the meeting was resumed and the liquor board motion laid on the table by a 3-2 vote, with King again voting with the Fusion members.

King's position as the lone Fusion Democrat on a board otherwise composed of two Republicans and two organization Democrats gives him a controlling vote on any measure of sufficient partisan nature to cause a division along party lines between Republicans and Democrats. Prior to yesterday's meeting he has voted consistently with the Republican duo and his vote enabled the Fusion Party to control the bulk of the county government.

Richmond Markets.

Richmond, Va., June 18 (U. S. D. A.).—The Richmond produce market compiled by the division of markets of the Virginia Department of Agriculture, cooperating with the Bureau of Agricultural Economics of the United States Department of Agriculture. Note—The prices quoted are those received by large dealers and commission merchants for small lots sold to retail merchants, local butchers, hucksters, institutions and others during early trading today.

FRUITS AND VEGETABLES—Receipts fairly liberal; market around steady; unchanged prices. Quoting new potatoes, standard-barrel packs, No. 1 stock, 2.25@2.50; run of patch 2.00; old stock 1.00 a hundred. Sweets, 1.00@1.25. Cabbage, 75@1.00 a hundred. Tomatoes, mostly 1.35@1.50 a 30-pound lug. String beans, 1.00@1.25 as to quality. Old crop onions, 2.75 a 50-pound sack pack. Oranges, 3.00@4.00. Grapefruit, 2.50 a standard box. Lettuce, 3.50@4.00. Celery, 1.00@1.50 a standard-crate pack. Virginia Winesap apples, No. 1 stock, 1.50@1.75 a standard basket. Peaches, standard-bushel basket packs No. 1 and No. 2 stock, 1.25@2.00 a basket; half-bushel basket packs, 75@1.25.

BUTTER — Receipts moderate; market unchanged. Various brands of Virginia creamery butter in pound carton packs, 30 pounds to the case, at 26@27; packing stock buyers paying 10 for good, clean packing stock.

EGGS—Receipts continue to be light; market steady; average run nearby, mixed colors and sizes, 23@24 a dozen, with heavy hennery whites at 25 a dozen; local demand fair and about equal to local supply.

LIVE POULTRY—Receipts heavy on leghorn stock and moderate on colored stock; market weak on leghorns and about steady on colored; quoting leghorn hens 15@16 for bulk of sales; colored hens, bulk, 17@18 with a very few heavy and fancy rocks to 19; broilers, leghorns, 14@16 for bulk of sales; reds good and choice, 20@22; barred rocks, good and choice, 24; few at 25; demand for ducks, turkeys and guineas very poor and hard to sell; quoting ducks, 12@15; turkeys, 12@16; guineas, 35@45 each.

LIVE STOCK—Hogs, receipts moderate; early indications market steady to 9.90 top for strictly choice 160-260 pounder butcher stock; other weights and classes as to weight and quality; cattle about steady on steers; good and well-finished steers quotable to 9.50 or better as extreme top; average run of common and medium steers, 4.00@8.50; cows and bulls, 3.50@6.50 as to quality; heifers, 4.00@8.00; veal calves in heavy supply and market weak and lower in some instances; practical top around 7.50 with a few fancy at 8.00; common and mediums, 5.00@7.00; sheep steady, quoting ewes, 2.00@3.00 for bulk of run; spring lambs practical top, 8.00@8.50; a few fancy slightly above to 9.00 average run.

VIRGINIA WOOL—Burry and dirty wool, 17@22 as to quality; good and choice wool, 24@25 per pound.

Noggin of Gin Revives Doe Rescued in Sound

By the Associated Press.

South Yarmouth, Mass., June 18.—A doe, roaming Cape Cod tonight, owed its life to the courage of Mrs. Charles Boma and a brimming noggin of gin.

Mrs. Boma saw the animal struggling feebly in the waters of Nantucket Sound, apparently having just fallen short of negotiating a 14-mile swim from the Island of Nantucket on Marthas Vineyard.

She plunged in and brought the deer ashore, but the animal was unable to stand and appeared on the verge of expiring.

Mrs. Boma rushed into her cottage and returned with a stout ration of gin. The restorative acted so quickly that the deer sprang up and, discribing a zigzag course, vanished in the woods.

If You Suffer With

Kidney Trouble

Headache, backache, unusual thirst are symptoms that point to kidney trouble. For over 30 years physicians have endorsed Mountain Valley Mineral Water direct from famous Hot Springs, Arkansas. A natural restorative. Phone for free booklet today.

Mountain Valley Mineral Water
Met. 1062. 1405 K St. N.W.

REMODEL OR REPAIR NOW!!

No red tape, no embarrassment, no obligations incurred, when you call us for information regarding our easy plan of financing home improvements. One bill — low payments.

Call Mr. JACK, at J. Frank

KELLY

Lumber & Millwork
2121 Ga. Ave.
NOrth 1341

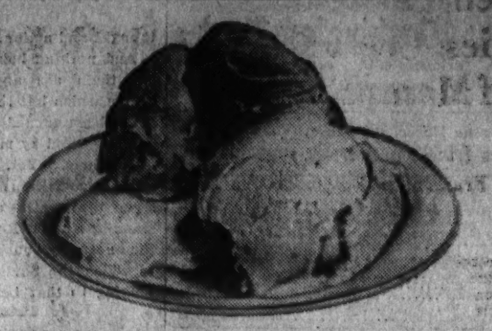

WHEN MILLIONS PREFER ONE ICE CREAM—THERE MUST BE A REASON!

More people buy Breyers than any other ice cream in the world. Why? Because Breyers *flavor* and Breyers *smoothness* are *natural*—not the result of synthetic flavorings and "fillers." Nothing but the finest and purest of *real* ingredients are ever used in Breyers Ice Cream. For health, as well as pleasure, buy ice cream on a *quality*—not a quantity—basis.

Breyers ICE CREAM

Awarded GOOD HOUSEKEEPING SEAL OF APPROVAL

WOODWARD & LOTHROP
10TH 11TH F AND G STREETS PHONE DISTRICT 5300

Flowers and taffeta make

Romantic Negligees

$7.95

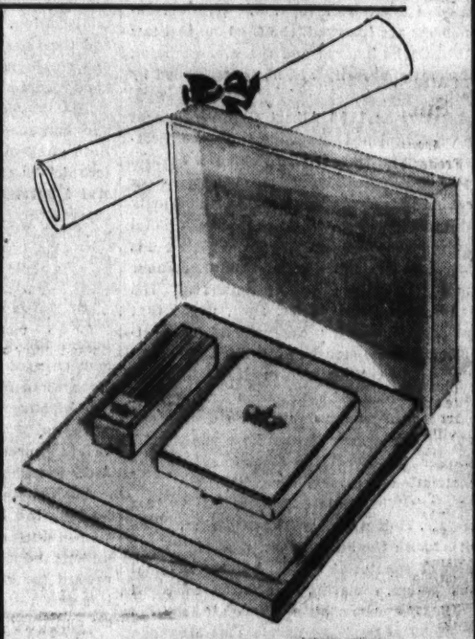

Lovely enough for a bride—these negligees of Celanese taffeta, with great splashy flowers in soft colorings. Huge puffed sleeves and sashes add further flattery. From a group that includes slightly weighted satins and crepes in printed sheers—in blue and blush. Small, medium and large sizes.

NEGLIGEES, THIRD FLOOR

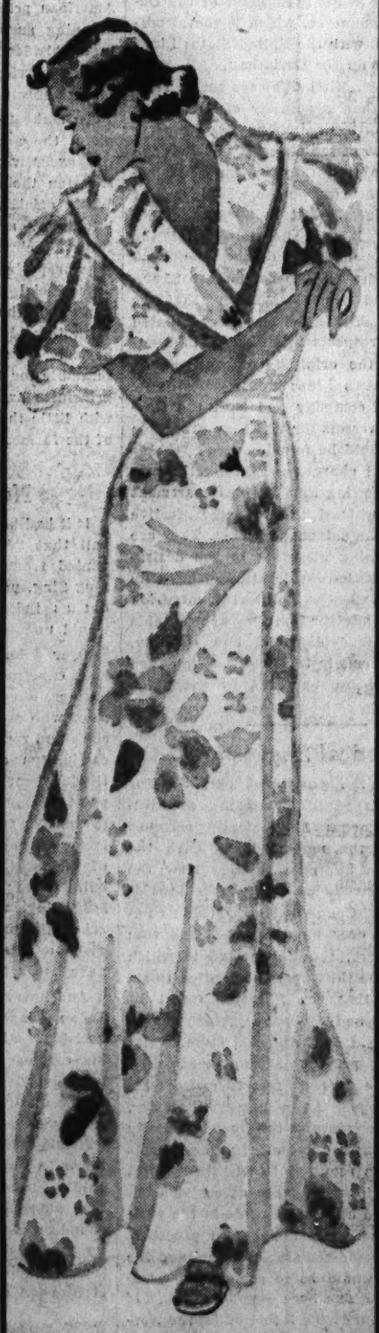

Last Minute—but especially thoughtful

Graduation Gifts by Prince Matchabelli

Particularly appropriate in their gleaming white enamel, Prince Matchabelli's single sifter compact and automatic lipstick boxed in white. Set . . . $3.25

With double sifter compact . . . $3.75

Other Gift Sets for graduates or brides . . . $5.50 and $10

Matchabelli Perfume in white "crown."

Ounce . . . $12

Two ounces . . . $20

TOILETRIES, AISLE 14, FIRST FLOOR

Let your skin glo with Beauty

Helena Rubinstein shows you how with

Terra Cotta Make-Up

"Youthify" your appearance—and add to your reputation for chic, for what could be younger and smarter than this subtly glamorous make-up. And, furthermore, it can be used successfully with all skin types, and is especially becoming to sun-burned skins.

TERRA COTTA ROUGE, in paste or compact form . . . to bring fresh bloom to your cheeks . . . $1

TERRA COTTA POWDER, a mellow, vibrant shade, that blends with Summer complexions . . . $1.50

TERRA COTTA LIPSTICK, gleaming, natural and youthful . . . $1 and $1.25

Consult our specially trained Helena Rubinstein attendant.

TOILETRIES, AISLE 18, FIRST FLOOR

WOODWARD & LOTHROP
10TH 11TH F AND G STREETS PHONE DISTRICT 5300

Why Not Be Cool Now in a

Palm Beach Suit

Genuine Palm Beach is woven and tailored by Goodall. This label is your guide to safety.

$15.75

The soaring temperatures of July always force men into lighter, cooler clothing. And you will have to go a long ways to find anything cooler than Palm Beach. Why not buy one now and be comfortable now, too—and get a full season's use from your Palm Beach Suit?

The Men's Store is the place to make your selection, in comfortable surroundings . . . conveniently located, where you are assured of the careful fitting and tailoring so necessary for complete satisfaction in light weight clothing.

The season's new shades in single and double breasted and sports models.

THE MEN'S STORE, SECOND FLOOR

See the new Palm Beach Whites

COAL GOING UP!

LOW PRICES on COAL
Will Prevail
Till JUNE 20
CALL
J. EDW. CHAPMAN
NOrth 3609 37 N St. N.W.

CASH for OLD GOLD

Like watches—diamonds—gold teeth and old discarded jewelry. For over 30 years we have been buying old gold, and paying SPOT CASH. Licensed by the U. S. Gov't. to buy old gold.

SELINGER'S
815 F STREET N. W.

Make RESERVATIONS by TELEPHONE

TRAVEL BARGAINS

Round-Trip Fares
Good on specified trains only—for details see flyers—consult agents

Sunday, June 23
$3.50 New York

Baltimore
$1.25 Every Saturday - Sunday
$1.50 Daily—Good for 3 days

Atlantic City
Sunday, June 23
$3.25—1-Day Excursion
Saturdays, June 22, July 6, 20
$4.25—2-Day Excursion
$9.25 3-Day All-Expense Tour—includes $11.25 rail fare, lodging and 5 meals.

Children's Week, June 23-30
Children under 12 accompanied by adults are guests of Atlantic City

$3.65 New York Daily
one way, coaches only. Lv. 12:30 A.M.

16-Day Excursions Niagara Falls
Lv. Friday and Saturday June 21 or 22, July 5, 6, 19, 20
$16.80 Round Trip

Rail—Water
ALL-EXPENSE TOURS
Real Vacations — Reasonable Prices
Niagara Falls—the St. Lawrence
Saguenay-Canada-Great Lakes
Cape Cod—Nantucket

OVER JULY 4th—5½ day reduced round trip tickets. Coal leaving capital from noon, Wednesday, July 3, to next Sunday, July 7. Returning up to midnight, Monday, July 8.

PENNSYLVANIA RAILROAD

The Washington Post

Registered in U. S. Patent Office.

An Independent Newspaper
(Published every day in the year.)

Eugene Meyer, Publisher.
Floyd R. Harrison, Comptroller.

The Associated Press is entitled exclusively to use for republication of all news dispatches credited to it or not otherwise credited in this paper and local news of spontaneous origin published herein. Rights of republication of all other matter herein are also reserved.

OFFICES OF THE WASHINGTON POST

New York, N. Y. ..... 270 Madison Avenue
Chicago, Ill. ..... 360 North Michigan Avenue
Detroit, Mich. ..... 6-24-1 General Motors Building
St. Louis, Mo. ..... 205 Globe-Democrat Building
San Francisco, Calif. ..... 742 Market Street

DELIVERED IN WASHINGTON

Daily, Sunday, 1 yr.	$7.80	Daily, Sunday, 1 week	15c
Daily only, 1 yr.	5.20	Daily only, 1 week	10c
Sunday only, 1 yr.	2.60	Sunday only, per copy	5c

BY MAIL, MARYLAND, VIRGINIA, WEST VIRGINIA AND NORTH CAROLINA

Daily and Sunday		Sunday Only		Daily Only	
One year	$11.00	One year	$4.00	One year	$6.00
Six months	6.00	Six months	2.00	Six months	3.50
One month	1.00	One month	.35	One month	.60

OTHER STATES, MEXICO AND CANADA

Daily and Sunday		Sunday Only		Daily Only	
One year	$11.00	One year	$4.50	One year	$7.50
Six months	6.00	Six months	2.50	Six months	4.00
One month	1.00	One month	.45	One month	.70

All Subscriptions by Mail Payable in Advance

Entered at the Postoffice, Washington, D. C., as second-class mail matter.

TELEPHONE NATIONAL 4200

Wednesday, June 19, 1935.

A Test Of Statesmanship.

A decision that will pointedly measure the statesmanship of the Senate is expected shortly after that body meets tomorrow. For today is the birthday of a young man who was elected to the Senate while he was ineligible to be seated because of his extreme youth. If the plain language of the Constitution and precedents established by the Senate are followed, Rush D. Holt will be denied a senatorial toga. If political inclinations are followed, the fundamental law will again be ignored and the overwhelming Democratic majority will be strengthened by another vote.

As early as 1793 Albert Gallatin, one of the distinguished statesmen of the post-revolutionary period, was denied a seat in the Senate because he had not been a citizen for nine years. At the time he lacked only eight months of fulfilling the constitutional requirement, but the Senate declared his election was void. In a similar manner James A. Shields was disqualified. His friends, like those of Mr. Holt, urged that consideration of his case should be postponed for a few months until he attained the proper constitutional age in citizenship. But the Senate declared his election void because he had been ineligible "at the commencement of the term for which he was elected."

Under the twentieth amendment to the Constitution the term for which Mr. Holt was elected began last January 3. At that time Mr. Holt was only 29 years of age. The text of both the amendment, prescribing the limits of senatorial terms, and the original Constitution, declaring that "no person shall be a Senator who shall not have attained the age of 30 years," are as plain as language can be. The young man from West Virginia was not eligible to serve when he was elected or when his term began. Consequently, he can not lawfully be admitted as a member of the Senate, unless he is re-elected.

It is being argued that the people of West Virginia elected Mr. Holt and he should, therefore, be permitted to represent his State despite his technical ineligibility. Under such pseudo-reasoning the Constitution would soon be destroyed. The issue before the Senate is clearly drawn between political expediency and adherence to the fundamental law. If Mr. Holt is allowed to take his seat without a thorough and sincere examination of his eligibility, the "greatest deliberative body in the world" will brand itself as a mere political tool.

Made Music.

Washington takes more than just a cultural interest in the affairs of the National Symphony Orchestra. Local residents dig down into their pockets to support it, not only in admissions but in annual contributions. For that reason the current argument as to who shall and who shall not play in the orchestra, which threatens to cancel the summer concerts from barges off Potomac Park, is deplored on every hand.

There is always a clash when art must be considered in terms of dollars. Yet musicians, particularly hard hit by the depression as well as by the radio and moving pictures, must live. One objective of the National Orchestra when it was organized some five years ago was to improve the lot of local musicians. The venture succeeded, however, because every effort was made to insure the highest possible quality in its programs. This implied a restriction of the orchestra personnel to musicians of outstanding ability. Without such performers who could present music that would attract listeners and elicit financial support the orchestra might just as well have disbanded.

Washington as the seat of the Federal Government has long since recognized the futility of "made work" of the leaf-raking variety; the community's musicians must also learn that "made music" would be quite as valueless.

Truly Independent.

"As stubborn as a Burgher of Bern" was a byword throughout the rest of Switzerland when the Bernese Burghers bossed it. Ever since then, "As stubborn as a Swiss" has been a byword throughout the rest of Europe. Now the Federal Council of Switzerland has again voted down a resolution for the establishment of diplomatic and commercial relations with Moscow.

To just such "stubbornness" has the brave little confederation always owed much of its prosperity and all of its freedom. Like the signers of our own Declaration of Independence, its people, surrounded by greedy neighbors, have had, in Franklin's phrase, to hang together if they didn't want to hang separately. Their position has made them jealous of their right to independence of thought and action.

And nothing has ever succeeded in making them see any inconsistency in any course which left that right free to function. It has been argued that national sovereignty is jeopardized by membership in the League of Nations. Yet, here is Switzerland, a country so mistrustful of communism as to shun diplomatic and commercial understandings with Russia—and at the same time not only housing at Geneva the League to which the Soviets belong, but itself belonging to that League.

The Mitchell Charges.

A really extraordinary document is the letter written to President Roosevelt by Ewing Y. Mitchell concerning his dismissal from the office of Assistant Secretary of Commerce. Its sincerity and honesty of purpose are unquestionable. But seldom does a man so clearly condemn himself as unqualified for administrative office as does Mr. Mitchell in this rambling tirade.

It is clear that the President's famous promise to "drive the money changers from the temple" found fertile soil in Mr. Mitchell's mind. But the application he has given to the expression is farcical. The classic contours of the Department of Commerce building perhaps explain why it should be viewed as "the temple." But to convey the impression that everyone who is not a Farley appointee is a "money changer" is strong even for this day of self-conscious Democratic rectitude.

"I have repeatedly urged Secretary Roper," Mr. Mitchell writes the President, "to appoint some New Dealers to key positions in those bureaus . . . but up to date and after more than two years of your Administration, in the Bureau of Lighthouses and the Coast and Geodetic Survey . . . not one single member of our party has been appointed to a key position."

That Mr. Mitchell should single out these two bureaus for attack is very suggestive. Both of them are headed by highly qualified technicians of a type all too rare in our Federal bureaucracy. George R. Putnam entered the government service in 1890 and has been Commissioner of Lighthouses since 1910, serving in this office through both the Wilson Administrations. Raymond S. Patton joined the Coast and Geodetic Survey in 1904 and has been director of this bureau for the past six years. Both of these men enjoyed international scientific reputations when Mr. Mitchell was unknown outside of Missouri politics. But because they were not "New Dealers" the former Assistant Secretary of Commerce would seemingly have had them fired.

None deny Mr. Mitchell's assertion that he took the Department of Commerce position reluctantly. For it was generally understood that what he really wanted as reward for services at the Chicago convention was a diplomatic post. Indeed, Bucharest and Dublin used to be mentioned in connection with his name when Mr. Mitchell came to Washington to subject himself to the strain of nobly resisting appointment to office. None deny that Mr. Mitchell has worked indefatigably these past two years to drive out "money changers" and harry "racketeers." But his unfortunate predisposition to place all who are not spoilsmen in these categories has greatly weakened the strongest point in his indictment of the Department of Commerce, which is the alteration of contract with the United States Lines in order to lay up the Leviathan.

Even here Mr. Mitchell's case seems relatively rather than absolutely strong. The Senate Commerce Committee has properly ordered a probe of the charges, and it is the more desirable that they be examined because of their bearing on the whole issue of shipping subsidies. But in advance of detailed inquiry it may be noted that the Leviathan was laid up during the 1933 season; that she lost approximately $100,000 each round trip last summer; that she is regarded in shipping circles as antiquated and in some respects unsafe, and that enforcement of the original contract against the United States Lines would very likely bankrupt that company and load the Government with vessels for which no profitable employment could be found.

The Mitchell charges are indirectly constructive in showing that in the Department of Commerce, at least, there is some effective resistance to the patronage racket. They are useful in drawing attention to the desirability of a realistic consideration of our ship subsidy policy. But as political ammunition against the Administration they are valuable only as further evidence of how casually, clumsily and crudely the so-called "planned economy" is being operated by patronage appointees.

Impractical Suggestions.

Because of the prominent part Senator Norris has played in sponsoring constitutional amendments he logically assumes leadership of the movement to curb the powers of the Supreme Court. Now the Senator has introduced a resolution providing that acts of Congress be set aside as unconstitutional only upon a two-thirds vote within the court; that the period in which statutes may be thus upset be limited to six months, and that the Supreme Court be given original and exclusive jurisdiction in cases involving a constitutional issue.

Under the present arrangement each member of the court is free to express his own conclusions. As a practical matter, however, five or more of the justices usually concur in a single opinion. If a two-thirds vote should be required to sustain a point of unconstitutionality, more extensive compromises would have to be made in the writing of opinions. But the mental processes of the court would remain the same, and the actual result would be to replace the present 5-to-4 divisions by a 6-to-3 line-up. If the court should divide 5 to 4 under the Norris formula, however, the legal contestant winning the majority support might lose his case, which would seem to be an obvious injustice.

Senator Norris presents his arguments as if the court sat in judgment upon acts of Congress, pronouncing them either valid or invalid. Actually the court reviews lawsuits and convictions appealed to it from lower tribunals. If the court finds, in making its decision, that an act of Congress is incompatible with the Constitution it brushes aside the statute and lets the fundamental law stand in that particular case. To provide that cases submitted within six months after passage of an act might be decided on constitutional grounds, while all later cases could not turn upon such an issue, would be an arbitrary encroachment upon the spirit as well as the letter of the Constitution.

With regard to the proposal to give the Supreme Court original jurisdiction in all cases involving a constitutional issue, it is only necessary to note that nine justices would probably find it impossible to handle so much litigation. Indeed, not one of the proposals made by Senator Norris appears to have been thought through. He might better have published his casual suggestions as such, instead of incorporating them in a formal resolution.

Stabilizing Confusion.

"There is opportunity now," says the current report of the Agricultural Adjustment Administration, "to replace temporary measures appropriate only to extraordinary conditions, with an agricultural policy looking toward long-view objectives." These are encouraging words. Modification of the AAA program has come to be recognized as absolutely essential to restoration of agricultural stability on a basis that will afford employment for the present farm population.

In writing his report Administrator Davis was undoubtedly aware of the apprehension growing out of the destruction of crops, loss of foreign markets, etc. To allay these fears he promises that "restricted production will not be the focal point of a permanent policy for agriculture." Then follows this significant statement:

> Lasting improvement in the welfare of farmers is necessarily bound up with increased production and consumption of agricultural products. A long-view policy for agriculture, therefore, can not passively accept the present limited purchasing power for food and fiber products of large numbers of our people, nor conceive future production on that basis.

From this recital it appears that the Administration recognizes the mistakes of the AAA and is attempting to correct them. Yet the House has just passed a Department of Agriculture bill extending the powers of the AAA and making its administration less conducive to change. If "restricted production" is no longer the aim of the New Deal why are the processing taxes being written into law and why is the definition of parity being modified so that still greater adjustments will be necessary to attain it, if such attainment is at all possible?

Still another objective in the so-called "long view policy" is the removal of "barriers that now constrict international trade." Yet the proposed amendments would set up a $100,000,000 fund to subsidize exports, among other purposes. Clearly it is the intention of the AAA to overcome the handicaps which its own policies have imposed on American products in the world market by dumping surpluses abroad. That practice inevitably leads to the erection of new protective barriers in other countries and to foreign subsidies to counteract our own.

To make the cycle of inconsistency complete, the amendments would also permit the executive restriction of imports that threaten the success of the farm program. While officials are solemnly talking about intelligent agricultural planning for the future, their spokesmen on Capitol Hill are thus preparing the way for the maintenance of artificial prices, the restriction of imports and the dumping of exports abroad. With this bill, the agricultural policy goes beyond experimentation to a confused scramble for temporary gains, regardless of principles expounded for public effect, and with little thought for the ultimate welfare of the farmer.

No Jean Valjean.

If it had been pastry baking and not baseball that "Alabama" Pitts had been prevented from entering on his release from Sing Sing, public opinion should have cried out as indignantly, though the publicity would undoubtedly have been less.

Over a long course of years society has been experimenting in the always unsavory business of controlling those who are unable to or who refuse to live up to the necessary rules and regulations. From belief in brutal castigation and the indelible stigma, attitudes generally have swung over to the point of admitting the greater efficacy of preventive crime control and, that failing, incarceration with a hope for reform. One of the most outstanding exponents of this enlightened technique is Warden Lawes of Sing Sing, who vouches for the complete rehabilitation of Pitts and urges that he be given a new chance. The man could not have had a better indorsement.

And now a new chance will be given him, Judge Landis having overruled an earlier decision, stipulating only that Pitts or his employers must not attempt to capitalize on his prison career. His talents run to baseball: let him resume his place in society by playing the game. The country will follow his fortunes with interest, not so much to see what his batting and fielding abilities may be, but more to reassure itself that modern penology is not simply high-sounding theory and sob-sister sentimentality and that Jean Valjean, were he alive today, could find good reason to believe that civilization does not forever stand still.

Prophets continue to predict a business revival, but only profits will ever bring one.

"The President Says You Must Stay At Home!"

The Post Impressionist

Retreat From Mons.

Post Office, Wednesday.

VERY few soldiers are good controversialists. "Theirs not to reason why"—or why not. And that gallant soldier British Field Marshal Lord Milne has failed to prove himself one of the few.

* * *

All that he *has* done, in this respect, is to utter what the Post-Impressionist hopes—vainly, no doubt, but hopes—is the last word in the Mons Retreat debate.

* * *

The other day we told you how ace-high war-correspondent Hamilton Fyfe put himself right in regard to that contemporaneous dispatch of his about the Retreat—the dispatch which, for 21 years, British bureaucrats have been condemning as "dangerous" because it hinted at exactly what a mess the staff had got the British Expeditionary Force into. Fyfe said that Lord Birkenhead, chief of the home censorship, had himself edited the dispatch for publication—and had then let Fyfe take all the blame.

What's more, though we didn't use this part of his letter, Fyfe "quoted the published opinions of several eminent soldiers" in support of his story's description of, says he, "the disorder prevailing in those parts of the B. E. F. which I had seen."

* * *

Well, the ink of Fyfe's communication, as printed in the London Times, could not have been much more than dry before Lord Milne was writing to the same newspaper about it. And this is what the Field Marshal says:

"Mr. Hamilton Fyfe gives the impression that the British Army, after the battles of Mons and La Cateau, retired in a state of extreme disorder and confusion. Though this state of affairs may have applied to a portion of the Army, and even then for a few days only, it did not apply to the whole.

* * *

"As the First Corps had experienced no severe fighting, they can not have been in a state of disorganization. As regards Gen. Snow's Fourth Division, with which I was serving as C. R. A., the statement is incorrect."

* * *

"The weary infantry, after severe losses, may have been a bit mixed up. But all units were organized in the early morning and, thanks to the excellent work of the divisional staff and the personality of the commander, the further *(sic)* retreat was conducted in an orderly manner."

* * *

As we subtly indicated at the outset of the present discourse, this statement somehow or other fails to carry conviction all the way home to us.

Nobody that was there—nobody that has, from elsewhere, unprejudicedly studied those battles—can conscientiously deny either the heroism of the men of the B. E. F. or the valor of their commanders. The latter was splendid, for it was valor in defeat. The former was marvellous, for it was heroism in heartbreak.

But valor and heroism are, like their opposites, qualities entirely accidental to moments of "disorder and confusion" in the sense in which those otherwise relative terms are employed by military science. And surely nobody knows this better than Lord Milne.

* * *

Accept his word concerning Snow's Division. Lord Milne was there, and his word is more than sufficient.

* * *

What, however, about the rest of the retreating force?

* * *

Lord Milne admits that the terms in question ("a state of affairs," he significantly calls them) "may have applied to a portion of the Army . . . for a few days." We should think so.

Yet: "As the First Corps had experienced no severe fighting, they can not have been in a state of disorganization." This somewhat odd statement at least gives us a key to Lord Milne's definition of terms. Evidently, he interprets "disorder and confusion" as results of "disorganization."

* * *

Well, then!

"Extreme disorder and confusion": In the British military vocabulary, has that adjective "extreme" a limitation with which the Post-Impressionist is unfamiliar? Though confusion and disorder are of many kinds, there is no military man or military critic anywhere who wouldn't admit that, when troops have "lost their units"—when they are, in another phrase, "not under command"—they (be they never so heroic) are technically "confused and disordered."

* * *

And, as everybody is aware, this was exactly the plight of a great portion of the thoroughly brave, but momentarily unfortunate, B. E. F. in the Mons retreat.

* * *

Anyhow, we like the way that the editor of the London Times postscripts the field marshal's letter: "The point of Mr. Fyfe's letter was . . . the fact that the head of the Press Bureau approved and intensified the gloom of the dispatch in which the retreat was described. The precise extent of the disorder in the B. E. F. is not a subject on which controversy can be usefully continued now."

Letters To The Editor

The Post welcomes letters from its readers. All communications must be signed with the writer's name and address. Upon publication initials or pen names will be used if requested. Letters are subject to condensation, and in no case should they exceed 250 words.

Street Car Vs. Bus.

To the Editor of The Post—Sir: Why are we having all this daily and hourly news about the revolutionary changes about to be placed in effect for public transportation in the District of Columbia? It is true the buses serve their purpose, and many people want to ride in them. But is it necessary to remove street cars from lines where the traffic by motor is already like a madhouse, and add heavy large buses to the present motor congestion?

Is the urge for buses to replace cars backed up by large motor interests? It certainly seems that there is a definite purpose behind all the daily propaganda constantly in the papers on the subject. The public has now been so trained to prefer motor service of every kind that the majority seem to give no thought to the matter except to agree that buses are best.

If one begins to compare cars and buses, he will say, referring to buses, "They get there quicker"—as if that settled the whole problem. It is an interesting study of human nature to hear some bus enthusiasts talk. They will crowd into a two-by-four bus—or even the new-style ones, with narrow aisles only wide enough for a cat to walk; with their heads almost bumping through the ceiling; one man driving and being responsible for everything; not one in a thousand passengers probably knowing there is an emergency exit, much less how to use it; and almost worst of all, the place saturated to suffocation with bus gas and bad air—yet if the same person is in a crowded street car, even though it is a two-man car, with much wider aisles, two feet or more over the head, and no suffocating gas—how they will express their disgust, and heap ridicule, and sarcasm and contempt on the Capital Transit Co. and its street cars!

Another consideration: What of the present employes of the street cars?

One other consideration: How much thought has been given to the matter of winter transportation? For several weeks last winter our streets were almost daily a smooth glare of ice, or else deep mountains and valleys of ice and snow. What happened to the auto owners and bus riders then? Most of us know that they rode in the street cars until it was very noticeable how the cars were crowded with the extra passengers. Many suburban people are very glad to leave their autos at home in that kind of weather and trust to the street cars. How safe will they be in buses in such weather?

If the public and the powers in control will give some real support and encouragement to the Capital Transit Co., in a few months or so we might be seeing the beginnings of real first-class street car service, and a system of transportation that will be comfortable and convenient and as safe as possible. We will not make progress in that direction so rapidly if we have nothing but sarcasm and disgust and ridicule and insults for the present transportation—whether street cars or buses. (And I am no stockholder and have no interest whatsoever in any of the lines, and know none of the individuals connected with them!)

S. E. DAVISON.

Washington, June 15.

New Deal Avenue?

To the Editor of The Post—Sir: Inasmuch as Rush Holt will, in all probability, be given his seat on June 19 as a Senator from West Virginia, notwithstanding the plain inhibitions of the Constitution, and inasmuch as Mr. Holt has himself declared he intended to be a "rubber stamp for President Roosevelt," it would harmonize with the eternal fitness of things if the youthful Senator would introduce as his first bill one providing for the changing of the name of "Constitution avenue" to "New Deal avenue."

Anything that reminds the citizens of the Constitution, once regarded as the "sheet anchor of our liberties," must be obliterated as speedily as possible and Rush is the boy to take the lead in this movement.

W. A. R.

Washington, June 17.

"Contract, Don't Expand."

To the Editor of The Post—Sir: Have we lost all sense of the ridiculous? Beginning with the South Sea bubble, all panics, and especially ours, have been from over-expansion. Nevertheless, Congress and the "Modern" mariner and the bankers are all arguing primarily about methods of bigger or better expansion of credit. Let's learn how to contract!

See Horace II, Book X, Ode, which says: "In distressing times be brave and courageous. Wisely contract your sails under a dangerously favorable wind." A. B.

Philadelphia, Pa., June 14.

Government By Machine.

To the Editor of The Post—Sir: It will take many years for business to have confidence that an appointed Federal Trades Commission will be as nonpolitical as our Supreme Court.

Figuratively speaking, immediate confidence can come from glass-sided statistical machines publicly operated by such a commission, in which simple index figures of general knowledge to most people shall operate the graduated scales and levers during periods between prosperity and panic. Being a machine, it can be pretested by indices and proved equitable. As all machines are merely applied mathematics, and as true figures do not lie, the value of a machine is that it is ocular, and the political opponent of the maker can instantly prove any fraud in its construction.

We are not a mathematical people, but gladly pay a 15 per cent commission to have our dog races run by pari-mutuel. Why not the interstate codes of our Federal Government?

GEORGE CARTER CHANEY.

Salem, Mass., June 15.

An Exigency Of Headlining.

To the Editor of The Post—Sir: A headline in The Post of June 17: "Mexico City Mob Decries Catholic Ban."

Mob: Definition by Funk & Wagnalls Desk Standard Dictionary: 1. A turbulent or lawless crowd. 2. The lowest class of people.

I object to your inconsistency, for later on in the dispatch appears the statement that the "demonstrators dispersed in an orderly fashion." Furthermore, the fact that speeches were made in English does not tend to show that the "lowest class of people" were alone in the demonstration.

GREGOR H. HEINE.

Washington, June 17.

To the Editor of The Post—Sir: There can be no justification of the headline in this morning's Post designating as a "mob" the 15,000 persons who, without police supervision or assistance, marched in the City of Mexico and "dispersed in orderly fashion" with the spontaneous exclamation of a mere youth as the only untoward incident worthy of comment.

This remarkable observance of law and order by a people seeking only religious freedom deserves better treatment by your excellent journal. JOHN M. GOLDEN.

Louisville, Ky., June 17.

"Give Pitts A Chance!"

To the Editor of The Post—Sir: Judge Bramham's ruling to exclude Edwin Pitts from playing baseball with the Albany Senators says in effect that the greatest sport in America should do so unsportsman an act as to impose a life sentence on Edwin Pitts because he has been in jail and paid his penalty for past misconduct.

American baseball should be proud to feel that Pitts wants to live up to the standards of that great profession in the future, and should be the first to give him the chance to do it. Judge Bramham's smug pronouncements put him back in the days when men were branded for their misdeeds.

It is to be hoped that the public, which supports baseball, will make its voice heard so that Judge Landis will know that Judge Bramham is speaking for a very small group of self-righteous bigots.

Give Edwin Pitts his sporting chance in the great game!

FORD EDWARDS.

Washington, June 14.

"Impoverished Investors To Count."

To the Editor of The Post—Sir: I wish to approve, most heartily, of the punchy letter contributed to your issue of June 10 by Henry D. Baker, of Durham, N. C. These "must" bills before Congress, so stamped at the White House, demand a protest from all defenders of the Constitution.

Were the members of this present Congress appointed by the President? Are they removable by him? Or were they elected by the people to be responsible to the citizens of this country?

We hope Mr. Baker will have something to say about the Wheeler bill, now being jammed through Congress. The millions of investors in utility securities, who have already suffered losses of billions, are now in a fighting mood against further oppressions. They are condemning more vigorously every day the Government's jumping into the power industry, in all sections of the country, with its 18-inch "yardstick" for determining reasonable rates for power. Are the investments of 10,000,000 citizens to be sacrificed on the altar of a mythical "social justice," as carried on the air by some fanatical "rabble rouser?"

Congress has been repeatedly advised by some of the best legal authority that the Wheeler measure will certainly be voided by the United States Supreme Court. Many members, however, seem to think it shrewd and smart politics to make such gestures in favor of consumers, even if certain that their legislative folly will be junked. Adding to the expense of operating utilities and retarding recovery by another stab at confidence means nothing to them. Maybe the wrath of 10,000,000 impoverished investors will count at next election time.

EDWIN MEAD.

Chevy Chase, Md., June 12.

Along The Potomac

Registered in U. S. Patent Office.

With

Carlisle Bargeron

They'll "Chaos" Alone.

OF all the bureaucrats with which Washington is now infested those over at the Agricultural Administration are undoubtedly the cutest. The others have tried to bulldoze their way through as did the NRA. But the AAA fellows from the beginning have followed the meek and pleading policy. The people are just always pressing power upon them and frequently you think they are just going to break down and cry.

One of the funniest things to happen around here was the way in which they broke away from the chaos parade which followed the downfall of the NRA. All of the Administration, including the White House, was running around yelping "chaos, chaos" and right along with them were Messrs. Henry Wallace and Chester Davis. They would listen to the master say, "chaos, chaos" then they would chorus "chaos, chaos." Henry has always been a most pessimistic appearing sort of a fellow and to view that chaos parade one would have thought we would just have to bury him in spite of everything.

• • • •

But right at the height of the parade an idea occurred to either Henry or Chester. Whichever one it was, little beams followed by a question mark popped out of his head just like ideas occur to characters in the comic strips. The idea was that maybe the chaos could be turned to good account for the dear old AAA. The AAA for two years had been having trouble getting from Congress what it called clarifying amendments to the agricultural act, little amendments, of not much importance—so they said—that would have given Henry and Chester licensing authority over all merchants who handled farm products.

Well, sir, when Henry and Chester had their idea, they dashed from the parade of chaos rousers without even saying "excuse me," and ran over to their offices whence the word came shortly that they were burning the midnight oil in an effort to salvage the AAA structure from the chaos which had befallen everything else.

Then after a few days they announced with an enthusiasm which belied their years, by jinks, they had accomplished it, they had worked out a plan to save the farm structure. Instead of licensing the merchants, Henry would seek authority simply to issue orders as to what they should do. Isn't that cute?

• • • •

The bill giving Henry authority to order the merchants around instead of licensing them is pending now. It was worked out to conform to the Supreme Court's decision on the NRA, Henry and Chester say. And Marvin Jones, House Agricultural Committee chairman, says yes, that's right, and other Representatives and Senators seem to be of the same attitude. They were having all sorts of difficulty getting the licensing authority, but were pressing it doggedly, nevertheless. Now, by appearing to accept the Supreme Court decision gracefully, they seem to be in an excellent position to get a bill just as vicious.

For downright naivete Henry and Chester take the cake. It is rather generally assumed that the Supreme Court, as soon as it gets back from its summer vacation, will knock into a cocked hat such control of handlers of farm products as the AAA has been trying to undertake. There are a number of adverse decisions on the way up from the lower courts.

If the new bill is put through, however, the actions will have to be started all over again.

• • • •

It is doubtful, though, if Henry and Chester are fooling a soul, that is, none except themselves. Regardless of what kind of a bill they get they aren't going to get control of the food merchants and processors. The pending bill would limit their jurisdiction to interstate commerce. This really wouldn't mean much to them. What they hope to do is to be able to broaden meaning of interstate commerce in administering the bill, just as Donald Richberg was hopeful of doing in the NRA. When the bureaucrats are confined to interstate commerce their scope is considerably restricted. By getting a new bill and more time they hope to succeed by bluff where Donald failed. But the trouble is that the Supreme Court decision was widely read. In view of this it is doubtful if any business in the country will permit Henry and Chester to bluff it. The result will be that in a few months they will be doing a chaos parade all by themselves. The NRA boys won't be here to help them.

Shakespeare Still Top

Avon's Bard Still Most Popular Of All, With John Barrymore And Leslie Howard Contemplating Roles As Well As The Lunts, Philip Merivale And The Indefatigable Hampden.

By Ralph E. Renaud.

Special Correspondence of The Post.

New York.

IF every playwright in the world were suddenly stricken with sterility the theater would continue to thrive, for William Shakespeare, whose work ended some time ago without any recognition whatever from the Nobel prize committee, still remains the most popular of them all. Every actor and actress looks forward to assuming the Shakespearean mantle at some period of his life, just as the politician sees himself taking the crown of empire. It was the serious, yet ridiculous, ambition of Eddie Foy, that triangular-mouthed clown of an elder generation, to play Hamlet and there isn't an ingenue on the stage who doesn't see herself as Juliet.

It is strange, too, how popular Shakespeare remains with the public. Perhaps he doesn't pile up the long runs, and his heirs certainly are not accumulating much in royalties. But it isn't just the school children who follow the Shakespearean performances. Shakespeare nights are among the most attended on the municipal relief circuit. The common people, who have not acquired a Broadway sophistication, like him and the Broadwayites smile a superior smile and continue to part with their money at the box office wherever a good performance of the bard is to be seen.

It may be that the Swan of Avon is a little more modern than has been suspected. He certainly wrote several good propaganda plays, including the "Merchant of Venice," and his sense of the theater is infallible. It is fair to say that Shaw is today dated more completely than Shakespeare.

• • • •

THIS essay merely leads up to the fact that the next theatrical season in New York is going to be a Shakespeare season. Leslie Howard has announced his intention of reviving Hamlet and will probably be the chief star in the classic firmament. Having sold the movie rights of Robert Sherwood's "The Petrified Forest," in which he is the majority stockholder, to the movies for what looks like $115,000, Mr. Howard can well afford to luxuriate in Danish melancholy.

John Barrymore, having disgusted himself with the movies and their pressure on the domestic relations, is considering a return to the stage as Hamlet. As he demonstrated once before, he has a high specific gravity for the part. It is a curious thing how the movies have shied away from the Shakespeare plays, with all their wealth of material. Probably Hollywood is not ready for them and not sufficiently certain of its art. But now that Grace Moore has shown what can be done with grand opera on the screen, and after the success of the great classic novelists, there may be a Shakespeare movement in the studios yet.

The Theater Guild will probably open its season with Alfred Lunt and Lynn Fontanne in their version of "The Taming of the Shrew." Philip Merivale and Gladys Cooper will offer "Othello" and "Macbeth," and Walter Hampden always has several Shakespearean shots in his locker. Broadway trends are catching and it is probable that when the news gets thoroughly circulated there will be several more Shakespearean ventures posted on the bills.

• • • •

FRANK GREGES, "honest sandwich man," the 67-year-old sign carrier who returned $42,000 worth of negotiable securities he found on Broad street and who leaped to fame and comparative riches only to plung into insanity, all within six months, has become a real sandwich man. He has discarded his canvas advertising boards and has started in slicing ham for a Fulton street rathskeller.

There was a time in Greges' career when the height of his ambition was a new pair of shoes. But he has the shoes and his recent experiences have turned his mind to more lasting things. He is shopping now for a coffin. He can't quite make up his mind whether he wants a first-class coffin or a bargain coffin, but he is definitely seeking a final resting place. "I have to prepare," says Frank.

But alas, that there should be a thorn on every rose, a fly in every pat of butter. Frank's sycle of ups and downs was such a perfect epic of misfortune that it seems a pity to expose the ant beneath the undershirt. Frank never would have been a plodding sandwich man in the first place if it hadn't been for his taste for liquor. He used to work before for the rathskeller, where he is now, but lost his job when his foot slipped. Now he has taken the pledge.

Frank has decided views on life. He hates Bellevue Hospital, high finance, fame, women, liquor, reporters and people who think he went crazy for a while. "I am all right," he says. "I hate women because they hate me, so I have not got worries like most men. This here slicing baloney is better than carrying signs. How do you like my apron?"

• • • •

THE Brooklyn Museum is involved in a mystery as deep as the Lindbergh kidnaping. Indeed it has all the aspects of a kidnaping, though the life of no human is at stake. The local police seem completely stumped by the case, which offers a series of complexities that ought to interest the G-men.

Two years ago thieves concealed themselves in the museum one Saturday night and stole ten of its most valuable paintings, including a Luini, a Rubens, a Lucas Cranach, a Fra Angelico, a Thomas Lawrence, a George Romney and a Van Dyck, all from the Friesdam collection. A steel brace was fitted to one of the windows and the pictures were lowered by a rope and pulley. The robbers descended the same rope, five stories down, and made a clean getaway.

The museum authorities have been most reticent about recent developments, but it appears that four of the paintings have been returned, the other six being still held for ransom. The thief or thieves sent a letter to the curator offering to send back a minority of the canvases, the four which the curator would name as worth the least, as an evidence that they still possessed the others. As a rendezvous, of all places, they designated a newsstand in the subway. When the authorities arrived the pictures were there on top of the stand, but no canvas-napers. And up to date not a trace of them has been turned up. What they are holding the remaining pictures for has not been given out, but there seems to be a needy artist among the gang who has a sense of artistic values. No attempt has been made to sell the works to a dealer, and the only clew to the mystery is the ransom letter. The famous theft of the Mona Lisa from the Louvre seems to have been child's play compared to the wholesale abstraction of the Brooklyn thieves.

Symbol Of A Race

By

Wm. Lyon Phelps.

IN connection with the celebration of the twenty-fifth anniversary of King George's reign, I think it will interest all my readers if I quote from the London Times the speech made on May 5 by Mr. Stanley Baldwin, the leader of the Conservative Party in the House of Commons, because this speech helps to explain why nearly all the members of the British Commonwealth are so loyal to the throne.

• • • •

"... today the position of the crown in the constitution must be present to every mind, and I think we may well ask ourselves what it is that it stands for.

"The position of the crown and of the king in this country is not merely a matter of sentiment, important as that is. It is a matter of the most profound political interest and importance. If you look back through the ages during which this great country in almost continuous and perpetual succession has enjoyed a monarchy, you will notice that with the passing of the centuries what you may call the prerogative of the crown, its direct power, has gradually and steadily diminished, while at the same time the influence of the crown, the importance of the crown, the necessity of the crown, has become a thing of paramount importance. There may have been times in our history when you might have contemplated a Great Britain without a crown; the thing can not be contemplated today.

"When we watch contemporary history around us we realize in these islands the enormous value of that steadfast, continuous, traditional, nonpolitical head, and we see other countries with their difficulties, with their precedents and with their power being usurped by dictators and by tyrants. But, after all, in our empire this country is but a small unit today. If in any cataclysm the crown vanished, the empire would vanish with it, and that is a truth that you can not hold too closely to your breast.

• • • •

"You can not conceive in the political development of the empire in the last quarter of a century that any political party in this country, or combination of political parties, would hold together an empire scattered throughout the world and that great Indian Empire besides. More and more as the older ties become attenuated, the older imperial ties, the tie of the crown becomes stronger and more personal every year we live. We have evidence of that today in the tone and spirit and the temper of the demonstration and thanksgiving which are patent to the world from one end of the empire to the other.

"So we may pray, as we believe, that the crown, that great symbol of our race and of our unity throughout the world, may be perpetual with the constitution of our country. It is a link which once broken can never be repaired, and so long as the tradition to which we have all been accustomed and our fathers before us, that tradition that guides those who sit on our august throne—so long as that tradition lasts it will be blessed to our country and no power on earth can ever break it.

(Copyright, 1935)

No End of Books

By

Theodore Hall

Tess Of The Blurbs And Frills.

MISS TESS SLESINGER rode out of the West—the "nice" West Side of New York—a year ago this May, bearing under her arm that keen-edged and beautifully written novel, "The Unpossessed." Oh, she had been making forays, mostly into the little magazines—and one of those short stories, "Missis Flinders," printed when Story Magazine was in Europe, 1931-33, still bears about its shoulders the nimbus of perfection.

Now she rides out once more, with a volume of ten short stories and a novelette: "Time: the Present" (Simon & Schuster, $2.50). "Missis Flinders"—it was the final chapter of "The Unpossessed"—appears once again; as far as I'm concerned Miss Slesinger can make this an annual function with my blessing. For like a good bellwether, that tale seems able to lead out a flock of co-equals.

• • • •

NOW there is one story in the book which ought to have put the reviewers on their guard. "After the Party" tells about a semigrande dame who tries to recover from her nervous breakdown by giving, three times a week, strenuous literary parties for literary lions. Little Miss Regina Sawyer had been at Mrs. Colburne's a number of times, but mouse-like and unregarded. Then one morning Mrs. C. and her secretary opened up the book sections and there, bold, flaring in their faces, were huge reviews of the little miss's new novel, "The Undecided." (Hm! Do you see?)

So the avid lion-hunters read them aloud—there's a good bit more to the tale, but this is my present point. "Vivid * * * portrayal New York intelligentsia * * * promising newcomer * * * daring, witty, penetrating, compassionate," reads Mrs. C. "Intellectual claptrap * * * wordy nightmare * * * vicious and not very clever portrayals * * * trite, dull, unimaginative, cruel," reads the secretary. "Well, for goodness' sake!" they both exclaim.

And that, gentlemen, is Tess Slesinger telling us by implication what she thought of the usual reviewing guff which greeted "The Unpossessed." The blurbs and frills were tossed at her. She doesn't, let us say, really respect them.

• • • •

WELL, Miss Slesinger, what would you have? But you know already that it's too easy for us to dust off the thesaurus and trot out the adjectives. You really know that it's no great shakes to make you out to be one of the superlative short-story writers of our time, or, on the other hand, to cast sly stilettos at your carrying (and pretty sick of the tag, you are, I dare say) at the banner of the intellectual young. But I'm glad you warned me off those well-trodden preserves. I can tell you, then, how you gave me one of the valid literary emotions—envy.

Envy? Yes, you're motivated by that yourself. There's a blurb line on the jacket of your book which, in the 999 other cases, would have made me decidedly unwell. "A young writer," it goes, "whose major interest is in living." My hat! And yet it seems to be quite true.

For in all these stories you are envying, coveting, even lusting passionately after the sheer living you have had, or seen, or sensed, or guessed elsewhere. Please don't embarrass me by asking me to draw a line between roles you've plucked out of memory and roles you've lived in vicariously. There's a great plenty of both. And in all of them there is a tension and an excitement which the rest of us feel on some too troublingly expansive spring morning, which—to pick out another literary example—was the prime moving point of Mr. Wolfe's "Of Time and the River." It's the envy not only to be 14 or 17 or 23 again—it's the envy to live inside everybody else. And that's why you write, isn't it? That's certainly what you give us.

• • • •

READERS aren't to come to "Time: The Present" for plot and story neatly dished out (though one or two of the tales have that pat side), they're to come for that naked, painful, exhilarating, all-too-truthful plunge into the souls of other people.

Here are the little refugee girl from tragic Vienna finding that even with her two friends in great and stable America "the times so unsettled are;" the woman who veers between sentimental love of her mother and duteous love for the stranger who is her husband; the youth from the East Side trying to make a go of his first respectable job in a book store; the secretary helping her boss to spring the mousetrap on his pitiful employes, then feeling the same trap snap on her; her two Negro children growing up in a white school; the wife arguing with herself when she finds her second husband has taken a mistress. Best of all is the novelette, which through a dozen people shows how magnolia blooms and an intolerably sweet spring day affect a girls' school. I'm sure Miss Siesinger herself can scarcely bear to read that over.

For in "After the Party," you see, little Regina Sawyer breaks down and weeps over a copy of her book on Mrs. C.'s table. "Christ," she bawls, "will anything ever mean so much again?" No, there are no blurbs and frills on the real Tess.

Legion Official Will Be Buried At Lynchburg

Rites for O. O. Accorsini, Who Died in Capital. Set for Today.

Special Dispatch to The Post.

Lynchburg, Va., June 18.—Funeral services for Olinto O. Accorsini, 49, who was commander of Lynchburg Post, American Legion, when the post entertained the State legion convention here last summer, will be held tomorrow at Holy Cross Catholic Church. He died in a hospital in Washington Sunday after several months' illness.

During the World War Mr. Accorsini was with the Fortieth Engineers, Camouflage Corps. He was vice commander of the Sixth Congressional District for the American Legion, a member of the Forty and Eight, Elks, Holy Cross Catholic Church, the Holy Name Society and Sacred Heart League.

Mr. Accorsini is survived by his wife, Mrs. Mary Accorsini; his mother, Mrs. A. Accorsini; a sister, Miss Margharita Accorsini, of this city, and a brother, Victor Accorsini, of Alley, W. Va.

George W. Crawley.

Special Dispatch to The Post.

Danville, Va., June 18.—Funeral services were held here this afternoon for George W. Crawley, 83, said to be Danville's oldest native-born citizen.

He was a son of William R. Crawley, a contractor who built many of Danville's factories and residences many years ago, including the Sutherlin Mansion, now known as the Confederate Memorial because it housed Jefferson Davis while in flight from Richmond.

He is survived by the widow, formerly Miss Elnora Corbin, to whom he was married 61 years ago, and five children, including Mrs. W. B. Owen, Washington; Mrs. L. T. Wilson and Mrs. R. I. Moore, of Greensboro, N. C.; Mrs. A. C. Franklin, of Danville, and E. W. Crawley, of Norfolk.

James D. Chapman.

Special Dispatch to The Post.

Martinsburg, W. Va., June 18.—Rites were conducted at Vanclevesville, near here, this afternoon for James David Chapman, 74, retired farmer and lifelong resident of Berkeley County, who died in Vanclevesville. He was a son of the late James W. and Catherine Virginia Chapman. He was a member of the old Mount Zion Baptist Church. Surviving is one brother of Vanclevesville.

Robert Shanholtz.

Special Dispatch to The Post.

Martinsburg, W. Va., June 18.—Rites were conducted at Capon Bridge, W. Va., today for Robert Shanholtz, 76, formerly of Martinsburg, but recently living at North River Mills in Hampshire County, who died at a local hospital Sunday. He was brought to the hospital ten days ago. He is survived by the widow and two sons, Henry Shanholtz, of Huntington, W. Va., and John, of Springfield, Ohio.

John W. Dailey.

Special Dispatch to The Post.

Martinsburg, W. Va., June 18.—Funeral services will be held at Marlowe tomorrow morning for John W. Dailey, 68, who died Monday morning in a local hospital here following a four weeks' illness. He was an apiarist for many years at Marlowe, where he resided for 33 years. He was a native of Jefferson County, W. Va., and a member of Mount Nebo Lodge of Masons, of Shepherdstown, W. Va.

He is survived by one son, William Elmore, of Marlowe, and a sister, Miss Minnie Dailey, of near Shepherdstown. Burial will be in Elmwood Cemetery, Shepherdstown.

Mrs. T. E. Noell.

Special Dispatch to The Post.

Lynchburg, Va., June 18.—Funeral services for Mrs. T. E. Noell, 86, who died Sunday at Jamestown, N. Y., were held at Timber Ridge Church, Bedford County. She formerly lived in Lynchburg and Greensboro, N. C.

Mrs. Noell is survived by the following children: Mrs. H. L. Keller and E. R. Noell, of Jamestown, N. Y.; H. E. Noell, of Statesville, N. C.; Harry Noell, of Goldsboro, N. C.; H. H. Noell, of Big Island; Mrs. W. L. Wood, of Roanoke; T. L. Noell, of Alexandria, and Mrs. O. P. Lloyd and Ward and Frank Noell, of Washington, and a sister, Miss Sue C. Turpin, of this city.

Mrs. Louise Hughes.

Special Dispatch to The Post.

Lynchburg, Va., June 18.—Funeral services were held today for Mrs. Louise Cassie Hughes, 21, wife of Cecil H. Hughes, who died here Sunday at her home. She had been ill three months. Mrs. Hughes was a member of College Hill Baptist Church and a native of Pittsylvania County. She is survived by her husband, her mother, Mrs. C. D. Robey; a brother, Lewis Robey; two sisters, Mrs. Lillian Mimms and Mrs. C. S. Adkins, and her grandmother, Mrs. Lewis Clay, all of this city.

Public Schools Plan Revision Of Curriculum

Dr. Peters to Direct Work in Virginia at Summer School Sessions.

Special Dispatch to The Post.

University, Va., June 18.—The task of writing a new curriculum for Virginia's public schools and instructing teachers in its application is expected to be performed during the first term of the University of Virginia summer school, which opened today.

A special production committee of 30, set up here by the State Board of Education and headed by Dr. D. W. Peters, State director of instruction, has been charged with the duty of revising the tentative program offered during the past several years for experimental purposes, writing in new features, and on the whole putting into final form the new curriculum which will be introduced into the high and elementary school system this fall.

Dr. Hall In Charge.

Under the direction of Dr. Sidney B. Hall, superintendent of public instruction, the work of revising courses of study and experimenting with their usages has been going on for the past three or four years. It is planned to "modernize" elementary and secondary school instruction in an effort to change from the traditional text-book system to methods that will incorporate experience of every-day life.

More than 1,000, mostly public school teachers, were enrolled at the end of the registration period yesterday for the first session's classes, which will end July 27. Several hundred more are expected to enter during the week. A second term will began July 29, and close August 31.

Summer Courses.

Summer school courses have been designed to instruct teachers in the installation and administration of the revised curriculum. Ruth Henderson, assistant State supervisor of elementary education, will conduct some of the classes, and Dr. Peters will remain throughout the first term for consultation purposes.

A general conference of all public school officials and teachers, directed by Dr. Hall, will be held here in August for the purpose of clarifying the proposed changes and praised by city and county school heads. Some contend that the new plan is too complicated for practical use, while others have supported it wholeheartedly.

It has been pointed out that "It is the purpose of the State Board of Education to introduce gradually into the schools of Virginia the new or revised curriculum," rather than force its adoption before the units of the system are prepared to accept it.

Virginia Pastor Refuses Call to Kentucky Post

Richmond, Va., June 18 (AP).—The Rev. Churchill J. Gibson, D. D., rector of St. James Episcopal Church of Richmond, has declined a call to become dean of the Episcopal Cathedral in Louisville, Ky., it was learned today.

Dr. Gibson, who is a son of the late Right Rev. Robert A. Gibson, D. D., former bishop of the diocese of Virginia, has been pastor of St. James for about seven years and is widely related in Virginia. Before coming here he was rector of Lee Memorial Church at Lexington, Va.

Camalier & Buckley

Distinctive CANVAS LUGGAGE

Distinction in appearance of luggage has at last taken its righful place among American travelers.

No more annoyance through having luggage picked up in error.

Inspect this new striped luggage—as illustrated:

Country Club Bag, 18 inch..... $8.50
Ladies' 1 Week Tripper, 22 inch.....$17.50
Ladies' 2 Week Tripper, 29 inch.....$25.00
Ladies' Tray Case, 26 inch.....$17.50

1141 CONN. AVE. Camalier & Buckley Fine Leatherware *Two Doors Above the Mayflower*

Expert Repairing

Men, being men, can not tell you very much about women. For instance, to the young-man-in-love the opposite sex is all sweetness and light; the bachelor, who has dodged the ladies for years, believes them to be scheming minxes, and the married man is probably afraid to tell you what he really thinks.

Therefore, to get a true opinion of women, you must go to a woman for your information . . . and so we've gone to Miss Malvina Lindsay, editor of The Washington Post's woman's pages, to find out about those lovely and sometimes sweet creatures who do so much to make our lives happy and miserable. And Miss Lindsay certainly tells us, and all other readers of The Post, about "The Gentle Sex." You'll find her impressions of her sisters . . . and brothers, too . . . in The Post each Sunday morning to entertain . . . and educate you. Each week she writes this amusing, intelligent column which so satirically punctures so many of our illusions, and which gives us an insight into the levious ways of women.

For example, she outlines the character of Tactful Tillie, who never comes right out and tells her friends they are getting fat. Oh, no! Tactful Tillie merely sniffs, "Are'nt you getting a bit stout, dearie?" Tactful Tillie, Miss Lindsay also reveals, prides herself on being able to find out disagreeable things by a method which is practically painless . . . to her.

Or Miss Lindsay describes the conversation at the Sunday dinner table; and her description is as true to life as the family laundry line. You can recognize Uncle Henry, who wants to talk politics, and Aunt Susan, who simply must tell Cousin Mary about those perfectly darling little needlepoint footstools she saw downtown for only $2.98, or, if you read carefully, you might recognize yourself!

We are sure that Miss Lindsay's sardonic humor will please you as much as it pleases us . . . we think it's one of the best features in The Sunday Post. Gently, oh, so very gently, the barb of her wit penetrates . . . but you're laughing so much you don't mind the sting.

"The Gentle Sex," which has become one of the best-liked columns in The Sunday Post, may be found each Sunday morning on the woman's pages of

The Washington Post

"Go back and shut that door! Were you raised in a barn?"

Mitchell Faces Camera To Air Graft Charges + **Scenes of Great Quake** + *Mitzi Mayfair Keeps Cool As Mercury Soars to 94*

Associated Press WIREPHOTO.

AFTER THE QUAKE.—Above, ruins of Royal Air Force buildings in quake-stricken city of Quetta, India. At left, residents rigging up shelter outside the ruined city. Thousands were killed.

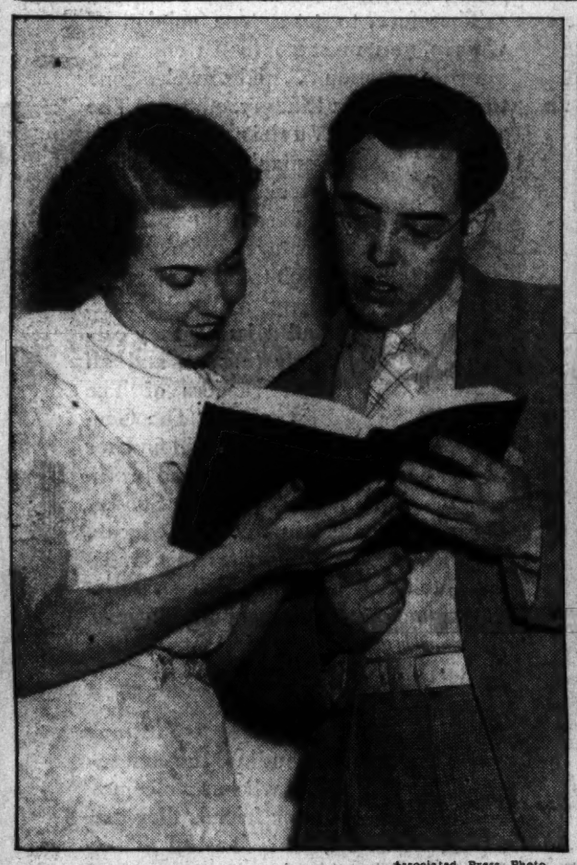

Associated Press Photo.

READY FOR SENATE.—Senator-elect Rush Holt, of West Virginia, and his sister, Jane, checking Senate manual. He expects to be sworn in on thirtieth birthday, today.

Post Staff Photo.

TURN ON THE HEAT, SAYS MITZI.—Little Miss Mayfair, stage and screen star, keeping cool yesterday in her dressing room at the Earle Theater. 'Twas 94 outside.

Associated Press Photo.

ENDED VIOLENCE IN TROLLEY STRIKE.—Nebraska guardsmen, shown with their riot guns, which brought an end to the Omaha street car strike riots yesterday.

Associated Press Photo.

BACK TO CORNELL.—George Pfann, 24, famous gridiron warrior, shown as he took part in commencement exercises at Cornell this week.

Associated Press WIREPHOTO.

SLAIN CAFE HOSTESS.—Mildred Hallmark, 19, cafe hostess, whose unclothed body was found in a creek running through a cemetery in Peoria, Ill.

Post Staff Photo.

SORORITY GREETERS.—The welcoming committee of Sigma Phi Gamma, international business sorority convention starting here June 21. (L. to r.), front row, Pauline Kinsinger, Catherine Smith, Lucille Conway; rear row, Helen Whitebread, Lila A. Sari.

Post Staff Photo.

OUTFIT FOR A HOT JUNE DAY.—These two youngsters, gazing toward a boat passing Hains Point yesterday, wore togs we'd all like to have.

Associated Press WIREPHOTO.

HOW DADDY DID IT.—Howard Braddock, left, faces his brother, Jay, to show how Papa Braddock conquered Max Baer. Raymond Schnyder, son of Mayor of Guttenberg, N. J., acts as referee.

Wide World & Underwood Candid Camera Photos.

OUSTED COMMERCE OFFICIAL TELLS CHARGES TO CANDID CAMERA.—Ewing Y. Mitchell, pictured yesterday, voicing charges of improper favoritism and graft in the Commerce Department, and asking for "clean-up."

Charles Mayer Is Given Party At Md. Gardens

Master of Ceremonies' First Anniversary at Club Is Celebrated.

By Kay Ware.

Maryland Club Gardens honors Charles Mayer with a testimonial dinner tonight. It celebrates his first anniversary as baritone and master of ceremonies at the suburban night spot.

A big radio and night club party occupied a long table at Club Habana Tuesday night. It was in celebration of a new competitive air-show and small Marion Meitzler, one of the winners, obliged with several songs. A nice voice, hers. Host Guy Scott was shaking hands with Mr. and Mrs. Sidney, Mr. and Mrs. Morris Kafka, Rudy Schramm, Sidney's orchestral leader, and N. B. C.'s Vince Callahan and Shannon Allen.

The Reyes still dance at the Shoreham terrace, this week with "The Lady is Red" and "Cranking the Ford." Eva looks particularly spicy in a red dress of ostrich feathers and a cocky hat to match.

Mimosa and D'Armon have modernistic numbers, and Will Lacy, the comic cyclist, cavorts around on one wheel.

Lotus show: 9 Trio, Earns, Gordon and Clayton, with soft shoe and challenge dances, and Miss Gordon in a Hungarian number; Del Campo and Diane offer two tangoes; Lucille Ray is a "Sophisticated Lady" and dances a la Orient.

Dude Ranch show: Ada Louise, toe, tap and acrobatic dancer; Jean De Ville, modernistic and rhumba dances; Jimmy Staney with songs; with Ralph Garren and his boys furnishing dance music.

A novel show is at the Indian Stomp Grounds, behind the ballroom of Greater River Bend, where braves and squaws put on their native dances. In the ballroom, one dances beneath long fringes of Spanish moss.

Ship Movements

At New York.

Arrived Yesterday.

Berengaria, from Southampton.
Byron, from Piraeus.
Frederick VIII, from Copenh
Laconia, from Liverpool.

Sail Today.

Berengaria, for Southampto
Kopciuszko, for Copenhagen.
Manhattan, for Hamburg.
New York, for Hamburg.
Silveroak, for Cape Town.

Sail Tomorrow.

Cliffwood, for Gothenburg.
Exchange, for Tahiers.
Lafayette, for Havre.
Rydboholm, for Gothenberg.

Sail Friday.

American Merchant, for Lon
Laconia, for Liverpool.
Pennland, for Antwerp.
Transylvania, for Glasgow.

Reported by Radio.

Lafayette, from Havre; due at Pier 57, North River, today.
Scanmail, from Copenhagen; due at Pier D, Jersey City, today.
Normandie, from Havre; due at Pier 88, North River, tomorrow.
Roma, from Naples; due at Pier 97, North River, tomorrow.
Albert Ballin, from Hamburg; due at Pier 86, North River, Friday.
President Harding, from Hamburg; due at Pier 60, North River, Friday.
Statendam, from Rotterdam; due at Pier Fifth street, Hoboken, Saturday.

Band Concerts.

UNITED STATES NAVY BAND.

Band Stand, Navy Yard, at 7:30 p. m.

March, "All Hands"..... Benter
Dedicated to Rear Admiral H. H. Leigh.
Overture, "In Bohemia"..... Hadley
Solo for cornet, "My Regards"..... Llewellyn
Musician Oscar Short
Suite—
(a) "Amparito Roca"..... Teridor
(Spanish March)
(b) "Canzonetta"..... Godard
(c) "Cock o' the North"..... Carrie
(Patrol)
Fantasia, "Student Songs"..... arr. Douglas
Descriptive fantasy, "The Smithy"..... Alford
Excerpts from "The Student Prince"..... Romberg
Ballet suite, "La Source"..... Delibes
(a) Scarf dance.
(b) Love scene.
(c) Variation.
(d) Dance Circassienne.
Valse, "Invitation to the Dance"..... Von Weber
"The National Anthem."

MARINE BAND.

U. S. Capitol at 7:30 p. m.

March, "Old Comrades"..... Teike
Overture, "La Gazza Ladra"..... Rossini
Marines' Hymn "The Halls of Montezuma"
"Grand Military Tattoo"..... Rogan
Xylophone solo "Dance of the Comediani" from "The Bartered Bride"..... Smetana
Musician Charles Owen
(a) "Song of the Volga Boatmen"
(b) "Jablocho" Russian Sailors Dance from the ballet "The Red Poppy"..... Gliere
Symphony "From the New World"..... Dvorak
I. Adagio-Allegro molto
II. Largo
III. Scherzo
IV. Finale, Allegro con fuoco
"The Star-Spangled Banner"

Stars—and the Sky-Bar

Marion Meitzler, a winner of the new "Judging the Stars" radio show, chats with Guy Scott, manager of Club Habana's spot on the Arlington Roof. This is the view you'd get if you did a human-fly act and peeked at the Sky-Bar over the Arlington's railing.

Broadway

By Ed Sullivan

An Open Letter to Judge Landis:

New York, June 18.

Dear Judge: Congrats on the Alabama Pitts decision. E. S.

• • • •

George Olsen:

Dear George: Caught your act at Loew's State, and I don't know when I've had such an enjoyable time in a theater. Watching your band in action, it's easy enough to determine why you've stayed up on top of the heap so long. The people get tired of the same old things, done the same old way. You try to give 'em something different. The Kentucky Derby novelty, the unusual treatment of "Man On the Flying Trapeze," the novel introduction of the birth of band instruments—all of these are unusual, something new—and the audience gets a tremendous kick out of the knowledge that you're doing your level best to entertain them. But the sock of the whole evening was your frau, Ethel Shutta. She is the greatest femme performer on the stage today, with no "ifs" or "buts." She's terrific.

Sincerely, E. S.

• • • •

Jimmy Braddock:

Dear Jimmy: Stay as nice as you are. You'll never know what a thrill the entire country got out of your first instinctive thought of your three youngsters and their mother when you won. To you, the winning of the championship meant that you'd get enough money to permit the kids and your wife to live with a little more dignity. You said more in that one line than any heavyweight champion has said in the past 50 years. Every other champ has had to lose the title to become popular, by expressing one nice thought. Sincerely, ED.

• • • •

Dolores Costello:

Dear Dolores: You'd like to know, I think, that everybody on Broadway is raving about you. The whole town feels that you've handled yourself beautifully throughout the entire controversy with J. Barrymore. Probably there is much to be said on both sides, but the fact that you haven't said anything has made you Tops around here. I just thought you'd like to know. Sincerely, E. S.

• • • •

George Raft:

Dear George: A lot of us who like you a whole lot, have been worried about you in the last six months. It seemed that the master minds at Paramount either deliberately or unintentionally had set about the task of ruining you. But I saw "The Glass Key," Georgie, and everything is okay. It proves again that if they'll give you the right stories and the right characterizations you are a definite and vivid box office personality. Insist on Frank Tuttle to direct your next flicker. He did a magnificent job with this one, and Edward Arnold and Quin Willmais contributed plenty of help. That bit of business where you kick Ray Milland in the shins is a honey. You'll have the whole town kicking shins before the week is over. As ever, E. S.

• • • •

Alice Brady:

Dear Alice: I saw you in "Let 'Em Have It" at the Rivoli the other night. You appeared in perhaps six badly constructed and poorly directed scenes, and watching you on the screen, I kept thinking back to the tremendously important role you played so deftly in "Mourning Becomes Electra." Probably you get a lot more money playing short, unimportant scenes in the movies than you got on the Broadway stage, but Alice, it's hardly worth it. You have a great talent, and the Broadway playhouses, impoverished for talent, need it badly. Come back—all is forgiven. As ever, Ed.

• • • •

Jock Whitney:

Dear Jock: Your technicolor experiment with the full-length "Becky Sharp," is the most exciting thing that has happened in local playhouses since Warner's introduced Vitaphone. Judged as an experiment in color, it is a great success. That one scene where the officers of Wellington dash along the hallways, their cloaks fluttering in the wind, was a thrilling sequence, because of color. That second scene, where Miriam Hopkins is huddled on the rug and the color cameras pick out the details of her dress and the pattern of the rug, was another triumph for color. The story was bad, would have been bad in black and white. Treat such a story as "Lives of a Bengal Lancer" in color and you'll get what you are seeking, because unless the story is great, color will detract from it. What you have done so far is deserving of full praise. What you will do in the future will make a lot of money for you. Sincerely, E. S.

• • • •

Max Baer:

Dear Maxie: Little man, what now? Sincerely, E. S.

(Copyright, 1935)

Secreted Valuables Stolen.

Ernest H. Fairburn's precaution to secrete valuable jewelry in his apartment at 700 Third street northwest was futile yesterday. He told police that rings and diamonds, valued at $500, had been stolen. The valuables were wrapped in a handkerchief and hidden in a hollow door jam, he said.

N. Y. Waitress Blamed in Sale To Tipsy Man

Employed Here for Shrine Rally, Club Officials Tell ABC Board.

It was a New York waitress, one of 150 brought here to serve the Shriners, who sold drinks to an intoxicated man in the Gingham Club atop Child's Restaurant Thursday night, the District Alcoholic Beverage Control Board was told at a hearing yesterday.

The ABC board is considering what, if any, punishment is to be meted out to the Gingham Club for the alleged offense. Maj. Jerome L. Johnstone, chief investigator for the board, charged officials of the club with having permitted the waitress to sell drinks to a man who already had more than enough.

John R. Yates, attorney for the Child's Restaurant Co., told about the presence here of the New York waitresses during the Shrine conclave. Under the New York law, it was explained, a person who refuses to serve a drink to a customer because he is intoxicated must be prepared to prove he is intoxicated or stand liable to a civil suit for damages.

James J. Hayden, regional superintendent of the Child's Co., and R. J. Walsh, manager of the Gingham Club, asked the board to be content with a warning, promising that every effort would be made to observe the law hereafter.

Incomplete Plans Delay 2 New Swimming Pools

The two new pools to be constructed out of the $1,000,000 PWA park improvement fund will not be ready this season, it was announced yesterday by C. Marshall Finnan, superintendent of the National Capital Parks.

Meanwhile, the two municipal swimming pools on the Monument grounds will remain open. Plans for the new pools have not been completed. One is to be constructed in the vicinity of the Hoover Playground, Second and N streets southwest, and the other in Georgetown.

At Gingham Club

Post Staff Photo.

DOTTIE ROZELLE, whose piano specialities are heard nightly at Childs Gingham Club.

Foulois Battle May Be Taken To Roosevelt

Rep. Rogers to Exhaust All Means of Ousting Air Corps Head.

By the Associated Press.

A possibility developed last night that President Roosevelt might be called on to settle the difference between the War Department and the House Military Affairs Committee over whether Maj. Gen. Benjamin D. Foulois should be relieved of his command of the Army Air Corps.

Representative Rogers (Democrat, New Hampshire, chairman of military sub-committee which urged Foulois' removal more than a year ago, said:

"I am going to carry this thing just as far as I can—to the President if necessary. And if need be, I'll try to shove through a bill over a Presidential veto that would take Foulois out of his office.

"I feel that the honor of one of the oldest standing committees of the House is at stake and that we must act to save our integrity."

The ousting of Foulois was recommended on grounds that he had violated and evaded law and Army regulations in connection with aircraft procurement, misrepresented the ability of the Army to fly the air mail, and was guilty of "gross misconduct and inefficiency."

Secretary Dern absolved Foulois on the first two counts but rebuked him for having given the committee "exaggerated, unfair and misleading statements."

The committee yesterday directed Chairman McSwain (Democrat), South Carolina, to ask Dern for the full report of the inspector general.

Colvin Named to Dental Board.

Dr. E. M. Colvin, jr., yesterday was appointed by the District Commissioners to the District Board of

Mutual Patronage Asked.

The necessity for business men in the community to patronize one another was stressed yesterday by A. R. Swan, president of the Columbia Heights Business Men's Association, in a speech before the regular weekly luncheon of the association at the New Amsterdam. About 30 members attended.

IRON GATE INN
Dine in the Cool Courtyard
Steak or Chicken $1.00
Ten Leaf Reading Week Days.
1734 N St. N.W.

PIERRETTE
Conn. Ave. at Que

SNACK LUNCH from 12 till 2
COCKTAIL HOUR AT 5

COOL
INFORMAL
• AIR-CONDITIONING
SYSTEM OPERATES FROM NOON UNTIL CLOSING
DANCING, AFTERNOON AND EVENING
SIDNEY'S MUSIC
THE MAYFLOWER LOUNGE

Dine Often at
OLNEY INN
Enjoy Our Acres of Cool, Shaded Lawn.
LUNCHEON—TEA—DINNER
OLNEY, MD. 20 MILES NORTH OF THE WHITE HOUSE OUT GEORGIA AVENUE EXTENDED.
CLARA MAY DOWNEY, Ownership-Management.

BROOK FARM
Luncheon, 12:30 to 3:00. Dinner 5:30 to 8:30 Sunday Dinner 12:30 to 8:00
6501 Brookville Road
At Taylor St., Chevy Chase, Md. Wisconsin 4366.

THE COOLEST SPOT IN TOWN
GIGANTIC COOLING SYSTEM
'FUN and FROLIC REVUE'
Direct from N. Y. ★ 3 Big Shows Daily
Earns, Gordon & Clayton
International Dance Favorites
Del Campo & Diane
South American Tango Artists
Lucille Ray
Musical Comedy Novelty Dancer
JUDY ELLINGTON, AL NORTON and BILL STRICKLAND'S "CAPITOLIANS"
Lunch, 40c Dinner, 85c
• NO COVER CHARGE •
The LOTUS
The Restaurant of Distinction
4 1/2 NEW YORK AVE. N. W.

It's Heavenly Thing
DANCE TONIGHT UP-HIGH ON
POWHATAN ROOF
Under the Stars
WITH PETE MACIAS AND HIS ORCHESTRA
Phone "Ramon," NAtional 2140. Cover charge Week Nights, 45c; Saturday evenings, $1.10.
Dinner De Luxe $1.75
Dinner Guests may remain for dancing without additional cover charge.
Against the star-studded heavens and a summer moon, you'll feel the spell of evening romance. Powhatan Roof is highest in Washington (in altitude, not cost)—the pleasure place of socialites, the setting for Pete Macias and his music.

KENNEDY-WARREN
DINING ROOM
3133 CONN. AVE.
Luncheon, 60c
Dinner, 75c and $1.00
Sunday Dinner, $1.00 and $1.25
Served 12:30 to 8:30
Excellent Cuisine
Private dining parties accommodated
FOR RESERVATIONS
Call Adams 9800
FREE PARKING IN GARAGE.

RESTAURANT MADRILLON
10° COOLER In Summer
Luncheons From 45c
LEON BRUSILOFF
And His Orchestra
for
DINNER AND SUPPER DANCING
Nightly from 8 P. M. to 2 A. M.
WASHINGTON BUILDING
15th & N. Y. Ave. District 4561.

The priceless formula
Many have tried to duplicate the delicate bouquet and flavor of Canada Dry. And all have failed. The formula is secret—the flavor inimitable. Just another reason why only one ginger ale has such distinctive quality and such matchless mellowness...
...of course it's "CANADA DRY"
THE CHAMPAGNE OF GINGER ALES

Through the years, traditions have grown around Canada Dry, until today no occasion seems complete without the sparkling accompaniment of this fine, dry old ginger ale. Unquestioned purity makes Canada Dry first choice for the children; unique flavor and mellowness make it first choice for the long, tall drinks.
And Canada Dry's Sparkling Water proves it's better, too. Even opened and standing in your refrigerator for 24 long hours, it still comes out full of lasting, lively sparkle.
Here's a new Canada Dry treat . . . Lemon-Lime Rickey. Made with the natural juice of choice, ripe limes and lemons. Use it to make delicious rickeys in 10 seconds—at half the usual cost.
BIG BOTTLE 20¢
12-OZ. SIZE 2 for 25¢
(plus bottle deposit)

NAPOLEON'S
2649 CONN. AVE.
Phone Col. 8955
Washington's Newest, Smartest
French Restaurant and Cocktail Lounge
ENTERTAINMENT

AIR COOLED
Open All Summer

Finest Drinks in town!
ONLY 8YR OLD BONDED WHISKEY USED
ENTERTAINMENT
NO COVER CHARGE
OPEN 8 A.M. to 2 A.M.
Cocktail Lounge
AMBASSADOR HOTEL

"Up in the Clouds"
CLUB HABANA ROOF
Atop the Arlington Hotel
THE ONLY Roof
• With a hardwood dance floor
• OPEN UNTIL 2 A. M.
• With a real "SKY BAR"
Moe Baer and His Club Habana Orchestra Plays Nightly
Res., Paul, NAt. 3220
Enjoy One of Salrado's Table d'Hote Dinners
6:30 to 10, Including Cover ... $1.50

Cover after 10, daily, 55c. Saturdays and Holidays, $1.10.
Club Habana ROOF
VT. AVENUE & L ST. N.W.
Not Open Sundays

The Terrace at the Shoreham
DINNER SHOW
Every Night, Except Sunday
The Reyes
Sensational Rumba Dancers
Mimosa & D'Armon
Modernistic Feature Numbers
WILL LACEY
Cyclist
Maxim Lowe's Orchestra "Barnes" Directing
Dinner, $1.75, and a la carte service
Special Dinner, Saturday, $2.00
No Covert Charges for Dinner Patrons Remaining Through Supper
Reservations by "ROBERT" at the Shoreham Hotel ADams 9100

HALL'S
(Since 1885)
Restaurant and Garden
(Washington's Only Original Summer Garden Now Open)
7th & K Sts. S.W.
SPECIAL
Lobster Platter $1.00
Whole Broiled Live Chicken Lobster
Shoestring Potatoes Relish Tea or Coffee
Froglegs Platter $1.00
Frog Legs Relish
French Fried Potatoes Tea or Coffee
SOFT SHELL CRABS—TARTAR SAUCE
IMPERIAL CRABS DEVILED CRABS
TENDERLOIN STEAK PLATTER
Mixed Drinks Choice Wines and Liquors Draught Beers
Ample Parking Space Open Sundays Phone STERLING 8580
FRANK HALL, Prop.

Joan Diehl Wed in N. Y. To Mr. Heinz

Troth Was Announced During Her Visit in Capital Recently.

She Was Honor Guest at Party at 1925 F Street Club.

By Evelyn Peyton Gordon.

A wedding of great interest to Capital society took place yesterday afternoon in New York when Miss Joan Diehl, daughter of Mr. and Mrs. Ambrose Diehl, of San Francisco, became the bride of Mr. John Henry Heinz 2d, son of Mr. and Mrs. Howard Heinz, of Pittsburgh, Pa. The ceremony was performed in the chapel of St. Bartholomew's Church, the Rev. George P. T. Sargent, D. D., rector of the church, officiating in the presence of a large company of friends and relatives.

The bride was given in marriage by her father and wore a gown of silver-white satin made on medieval lines, with long fitted sleeves ending in points over the hands. A veil of tulle fell from a halo of orange blossoms and extended beyond the voluminous train, which was a termination of the skirt of the gown. She carried a bouquet of white orchids.

Miss Sloan Maid of Honor.

Miss Jane Sloan, of Pittsburgh, was maid of honor, and wore a frock of white marquisette fashioned with a soft cowl neckline and a full, circular skirt that formed a brief train. There was a belt of silver kid and the long full sleeves were finished with bands of silver kid. She wore a hat of white tulle with a halo brim of silver kid and carried a bouquet of white baby's breath and white stock.

The bridesmaids were Miss Peggy Brown, of Los Angeles, and Miss Harriet Fickes and Miss Frances Forsythe, of Pittsburgh. They wore frocks like that of the maid of honor in a pale shade of gray marquisette, trimmed with silver kid, and carried bouquets of similar flowers.

Mr. William L. Peltz, of Albany, N. Y., was best man for Mr. Heinz and the ushers were Mr. Trowbridge von Baur, Mr. Reginald A. F. Williams, Mr. Laurence B. Rand, and Mr. Gordon Page Williams, of New York; Mr. Joseph C. Rathbones, of Westbury, Long Island; Mr. Donald R. McClenan, of Lake Forest, Ill.; Mr. Hughart R. Laughlin and Mr. Rust Heinz, of Pittsburgh.

Washingtonians Attend.

Out-of-town guests at the wedding were Mrs. Elizabeth M. Horne, Mr. Clifford Heinz, Mr. W. Terrell Johnson, Mr. Grant McCargo, Mr. R. B. Mellon, Mr. Leonard Mudge, Mr and Mrs. Herbert May, Mr. and Mrs. Alan M. Scaife and Miss Katherine May Edwards, all of Pittsburgh; Mr. and Mrs. Paul Crawford, Mrs. Charles Isea, Capt. and Mrs. Leo M. Welch, Mr. and Mrs. George Brooks, jr., of Pennsylvania; Mr. John H. Dillon and Mr. and Mrs. G. W. Haight, of Connecticut; Mr. Cyrus Yale Ferris, of Boston; Capt. and Mrs. T. Johnson, of Newport, R. I.; Mr. and Mrs. Henry O Havemeyer and Miss Katherine Diehl, of New Jersey; Mrs John H. Hull and Mr. Bernard B. Robinson, of Washington; Mrs. E. L. Pugh and Mr. and Mrs. James Pugh, of Chevy Chase, Md; Mrs. Jane Kittle and Mr. and Mrs. Stuart Logan, of Chicago; Miss Segundi Quasti, Allen Brown, Miss Martha Brouhard, Mrs. William A. Clark, Mr. and Mrs. Spencer Grant, Rudolph Spreckles and Mrs. Clement Tobin, of California.

The bride was recently a visitor in Washington, her engagement having been announced while she was here. During her stay, Mrs. Evelyn Walker entertained at a large cocktail party in her honor at the 1925 F Street Club.

Dinner Is Given For Dr. Corrigan

Dr. Hector Castro Host at Party on Terrace of Shoreham.

Dr. Hector David Castro, Minister of El Salvador, and Senora de Castro were hosts at a dinner party at the Shoreham Hotel terrace last night in honor of Dr. Frank P. Corrigan, Minister of the United States to El Salvador.

The guests included the Minister of Costa Rica and Senora de Gonzalez; the Charge d'Affaires of Nicaragua and Senora DeBayle; the Charge d'Affaires of Hunduras and Senora de Caceres; Mr. Willard Leon Beaulac, of the Division of Latin-American Affairs, Department of State, and Mrs. Beaulac; Mr. William J. McCafferty, of the Department of State and former member of the United States Legation in El Salvador; Senor Roberto D. Melendez, Secretary of the Legation of El Salvador; Mrs. Paul Buckley, daughter of the former Minister of El Salvador to the United States; Mrs. Julius Ley, Mrs. C. A. Powell, Miss Conchita Gonzalez, Miss Conchita Marmol, Miss Ruah Loveless, Mr. Robert Corrigan, son of the guest of honor; Mr. Nathan L. Ferriss and Mr. David A. Castro.

Mrs. Katherine M. Cook At Alexandria Home

Mrs. Katherine M. Cook has moved into the old house at 405 S. Fairfax street, Alexandria, which she purchased last winter, and which has been under process of careful restoration during the last few months. Mrs. Cook, who formerly lived at 3020 Porter street northwest, will make Alexandria her permanent home.

Comes From Her English Home to Visit Parents

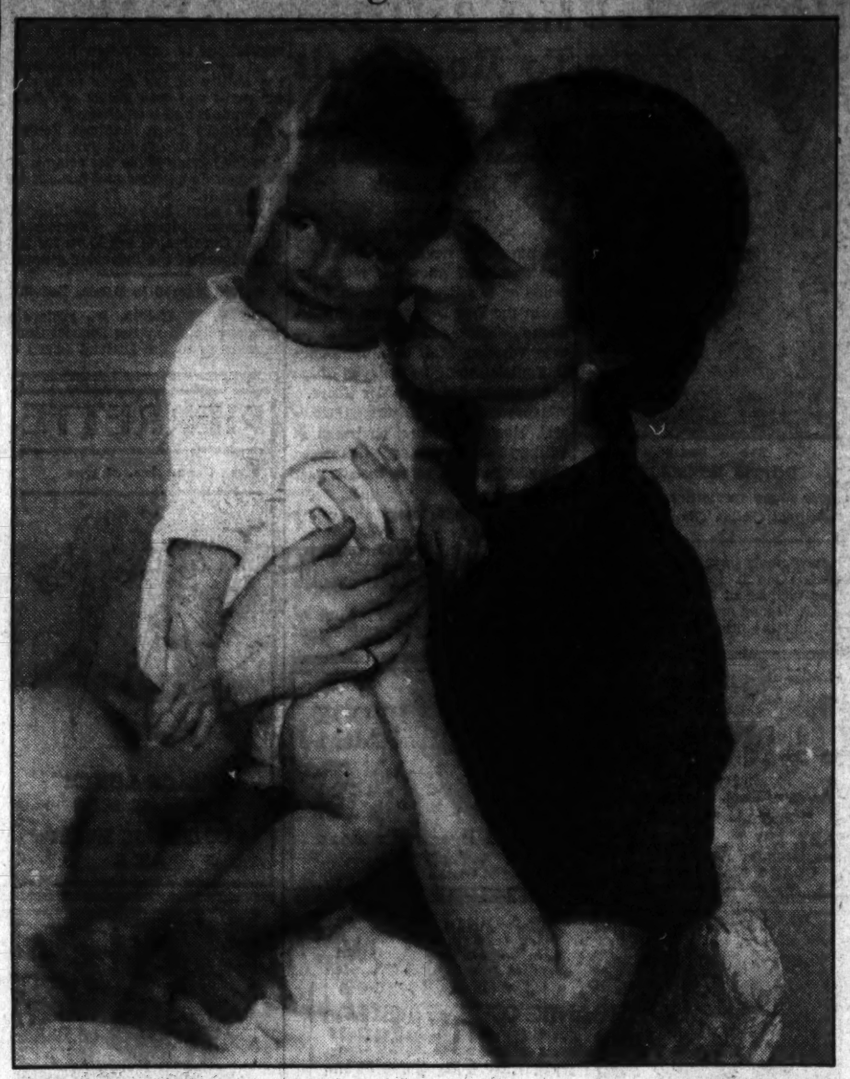

Harris & Ewing.

Mrs. Charles Cunningham Brown and her small daughter, Sarah, who are visiting Mrs. Brown's parents, Mr. and Mrs. Donald McNeale, from their home in England. They will remain in Washington until the end of the month, when they will go to New Brunswick, Canada, to spend several weeks before returning to England. Mrs. Brown was formerly Miss Polly McNeale.

NOTES OF SOCIETY

Official and Resident

The Ambassador of Peru, Senor Don Manuel de Freyre y Santander, and his two children, Peggy and Frank, left yesterday for Eaglesmere, Pa., to pass the summer.

Mme. Munthe de Morgenstierne, wife of the Minister of Norway, and her daughter, Mlle. Marjorie Munthe de Morgenstierne, have left for Sugar Hill, N. H., where they will be during the summer. The Minister will join them for his vacation late in July.

Mrs. Alfred Lawton, daughter of Senator and Mrs. Ellison D. Smith, has as her guests for several days her sister, Mrs. Carlton Pierce, and her cousin, Miss Jenny Farley, who were guests of honor at a luncheon given yesterday by Miss Betty Angus on the terrace of the Carlton Hotel.

Mme. Margarita V. de Arias has occupied the Jordan cottage at Hot Springs, Va., for the summer. With her are her sons, Antonio de Arias and Jose de Arias, and her son-in-law and daughter, Lieut. and Mrs. Warren H. Hoover, of Fort Myer, Va.

Rear Admiral and Mrs. Sumner E. W. Kittelle will leave this week for their summer home in Ulster County, N. Y.

Dr. and Mrs. Joseph V. Kennedy have returned from Atlantic City where Dr. Kennedy attended the convention of the American Medical Association. They were accompanied by Dr. and Mrs. J. J. Lynch and Dr. Edward M. O'Brien.

Betty Beale Is Back After Chicago Visit.

Miss Betty Beale, daughter of Mr. and Mrs. William Beale, has returned from Chicago, where she visited her uncle and aunt, Mr. and Mrs. Louis Brownlow.

Capt. and Mrs. Stewart O'Neill, of Quantico, announce the engagement of their daughter, Miss Peggy O'Neill, to Lieut. William I. Phipps, son of Mr. George A. Phipps, of Lincoln, Nebr.

Mr. and Mrs. Anthony de Biase, of Brooklyn, N. Y., are at the Raleigh Hotel.

Mrs. Raymond Knoll and Mrs. Henry E. Gauthier entertained at a buffet supper last night in the latter's home for Miss Bettie Whitley, a member of the graduating class of Gordon Junior High School.

The guests were Mrs. Ray Ashtown, Mrs. LeRoy Barghausen, Mrs. Mrs. Louis Jorhdan, Mrs. Alvah King, Mrs. William Mitchell, Mrs. Jesse Thompson, Mrs. David Taylor, Mrs. Harry Whitley, Miss Agnes Robertson and Mrs. Roland Bourgeois.

Mr. and Mrs. M. O. Carter, of Chicago, are spending several days at the Shoreham.

Dr. and Mrs. Keith Close Their Home Here.

Dr. and Mrs. Arthur Keith have closed their Washington home and after a short stay at their summer place in Greenfield, N. H., will go to the Gaspe Pensinsula, Quebec, for the remainder of the summer.

Mr. and Mrs. Thomas Trowbridge, of Brunswick Hills, Troy, N. Y., are at the Raleigh Hotel.

Mrs. Judson O. Harrison has left for Philadelphia, where she will attend the graduation of her son, Mr. Judson Harrison, jr., from the University of Pennsylvania today. They will motor to New York tomorrow for an indefinite stay.

Mr. and Mrs. Dan McGettigan, of Toledo, Ohio, are at the Shoreham for a week's visit.

Miss Dial Lists Her Attendants In July Nuptials

Mrs. Perry, Mrs. Johnstone in Bridal Party; Fete to Honor Couple.

Mrs. Matthew White Perry and Mrs. Knox Johnstone have been named as the bride's attendants at the marriage of Miss Dorothy Dial, daughter of former Senator and Mrs. Nathaniel B. Dial, to Mr. Harold Ogden Smith, jr., Tuesday, July 2, at the Washington Heights Presbyterian Church. Mrs. Perry is the sister of the bride and Mrs. Johnstone, of Mocksville, N. C., is the sister of the bridegroom.

Mr. Smith has selected Mr. Johnstone as his best man and the following ushers: Dr. Perry, Mr. Alfred Lawton, Mr. Maxwell Stone, Mr. John B. Minter, Mr. Smith Bowman, jr., and Mr. John Samuel Caskie of Lynchburg, Va. The ceremony will be performed by the Rev. Dr. John C. Palmer, after which a reception will be given at the home of the bride's parents.

In compliment to Miss Dial and her fiance, Mrs. Allard H. Gasque, wife of Representative Gasque, and her son-in-law and daughter, Mr. and Mrs. J. A. Hollowell, will entertain at a cocktail party Friday afternoon. A similar affair will be given for the couple Saturday by Dr. and Mrs. MacPherson Crichton at their home on H street.

Miss Peggy Dow Guest at Dinner

Father Is Host at Affair Honoring Graduation.

Miss Peggy Dow was the guest in whose honor her father, the Rev. George W. Dow, entertained a company of her young friends at dinner on the terrace at the Shoreham last evening. The occasion celebrated Miss Dow's graduation from Western High School, and the colors of the school, red and white, were used in the table appointments. Corsages in the same colors were favors for the girls.

The guests were Miss Doris Goss, Miss Barbara Jane Murray, Miss Marjorie Kent, Miss Eugenia McConnell, Mr. Charles Linbach, Mr. John Hart, Mr. Thomas Allen, Mr. John McKeever and Mr. Charles Birdsong.

Sweeneys Depart For Bar Harbor

Mr. and Mrs. Thomas Sweeney have closed their home on New Hampshire avenue and have left for their summer home at Bar Harbor for the season.

Their son, Mr. Thomas Bell Sweeney, jr., will motor to California for the summer, and another son, Mr. John F. Sweeney, who is living in Charleston, W. Va., will join his parents in Bar Harbor the middle of August.

Party to Be Given Today For Mexican Diplomat

The Second Secretary of the Brazilian Embassy and Mme. de Sousa Freitas will entertain at a cocktail party this afternoon from 5 until 7 o'clock in honor of the retiring Minister Counselor of the Mexican Embassy and Senora de Campos-Ortiz.

Senor Campos-Ortiz has been appointed Charge d'Affaires of Mexico to the Netherlands and will leave shortly for his new home in Mexico City, where he will visit before sailing for his new post.

Miss Rubenack Is Married Here To Mr. Midgley

Ceremony Takes Place at Home of Bridegroom's Cousins.

Miss Vivian Rubenack, daughter ter of Mr. and Mrs. A. Fred Rubenack, of Seattle, Wash., was married to Mr. Richard Midgley, son of Mrs. Florence Midgley, of Hollywood, Calif., yesterday afternoon at the home of the bridegroom's cousins, Mr. and Mrs. Allan Astin, in Chevy Chase.

Mrs. Astin was maid of honor for Miss Rubenack and Mr. Theodore Tiller 2d was best man. Among the guests were Mr. Fred Midgley, father of the bridegroom; Mrs. Theodore Tiller, Miss Jean Ross Howard; Mr. and Mrs. Leroy Micky, and Miss Elizabeth Hettinger. After the ceremony a reception was held.

Mr. Midgley spent the winter season in Washington, where he became prominent in local dramatic organizations. Miss Rubenack came here recently from Seattle to complete plans for the wedding. The couple intend to spend their honeymoon in Washington, later going to New York and finally to California to make their home.

Pattersons Leave On Trip to Europe

Maj. Gen. Robert U. Patterson, former surgeon general of the Army, and Mrs. Patterson left yesterday for New York and will sail today aboard the Manhattan for Brussels. They are accompanied by their two young children and will visit in France and England before returning to this country.

Gen. Patterson is one of the delegates appointed by the Secretary of War to represent the United States at the conference in medicine and surgery to be held in Brussels.

Moffett Sisters Embark Saturday

Miss Adelaide Moffett and her sister, Miss Ruth Moffett, will sail on Saturday for a cruise which will take them through the Panama Canal and to South America.

They will return to Washington in August to meet their father, Mr. James A. Moffett, who with Mrs. Moffett is in the Orient.

Mabel Hoskinson Is Married To James Stephens Clifford, Jr.

The Rev. John S. Spence Performs Ceremony at Home of the Bride's Parents; Couple Will Leave for Europe Today.

The mariage of Miss Mabel Claire Hoskinson, daughter of Mr. and Mrs. Hilleary Gibbons Hoskinson, and Mr. James Stephen Clifford, jr., son of Mrs. James Stephens Clifford, of Philadelphia, Pa., was solemnized yesterday afternoon at the home of the bride's parents. The Rev. John S. Spence, of the Shrine of the Sacred Heart, officiated. Members of the immediate families and a few close friends witnessed the ceremony.

Heavy antique satin made on redingote lines with a high neckline and small round collar formed the dress of the bride, who was given in marriage by her father. Clusters of orange blossoms were used to form a cap effect on the long tulle veil. The bride carried a bouquet of double gardenias and lilies of the valley.

Sister Is Only Attendant.

Miss Nancy Lee Hoskinson was the only attendant for her sister and wore a frock of peach mousseline de soie with the small cape and the entire skirt fashioned of narrow ruffles shading from pale peach to deep rose. With it she wore a wide garden hat banded to match the sash of her dress and carried a bouquet of Johanna Hill roses and blue delphinium. Mr. Lee Cuthburt H. Latta, jr., of Philadelphia, was best man.

After the ceremony a reception was given for the young couple in the drawing room of the Hoskinson home, which was decorated with palms and Farleyense ferns and lighted by ivory tapers in silver candelabra. Mrs. Hoskinson, in a gown of English violet lace and wearing a corsage of orchids and lilies of the valley, and Mrs. Clifford in rose beige chiffon with a corsage of gardenias, assisted in receiving the guests. Among the guests from out-of-town were Mr. and Mrs. Daniel McNichol, Mr. and Mrs. Raymond J. Barnes, Mrs. Elizabeth Salisbury, Miss Helen McNichol, Mr. John M. Cavanaugh, Mr. Yale L. Schekter and Mr. Paul B. Summers, of Philadelphia, and Mrs. Ralph Dale Truit, of Crafton, Pa.

Leave for Europe Today.

Mr. and Mrs. Clifford will sail today for an extended stay in Europe. The bride wore for traveling a suit of navy blue sheer crepe trimmed with white, a navy sports hat and accessories of white.

The bride is a graduate of the Holton-Arms School and is a former student of the Ward Belmont School in Nashville, Tenn. Mr. Clifford was graduated from the University of Pennsylvania in 1923 and from the law school of the same university in 1926.

Parties, Dances Are Scheduled For Miss Gill

Daughter of Mr. and Mrs. T. N. Gill to Wed W. B. Kerkam June 29.

Miss Elizabeth Gill, daughter of Mr. and Mrs. Theodore N. Gill, whose marriage to Mr. William Barron Kerkam, jr., will take place on Saturday, June 29, is the guest in whose honor many parties are being planned.

Miss Gill will share honors with Miss Mary Elizabeth MacArthur at a cocktail party tomorrow afternoon, to be given by Mr. Edgar Orme, jr. Miss MacArthur will marry Mr. John Edgar Reyburn on Tuesday. Saturday evening, Mr. Morris Parris, of Marly, Warrenton, Va., will entertain at a dinner for Miss Gill and her fiance, which will be followed by a dance to be given in their honor by Mr. and Mrs. Walter Robertson.

Mr. Herbert Gill, grandfather of the bride-elect, will entertain at a dinner on Monday evening at the Shoreham Hotel in honor of his granddaughter and Mr. Kerkam. The following evening Miss Eleanor Beck, a member of the bridal party, will give a dinner dance at the Army and Navy Country Club, and on Wednesday afternoon Mrs. Joseph I. Weller and Mrs. Sidney Thomas will open the adjoining gardens of their homes in Alexandria, Va., for a cocktail party.

Miss Gill will be the guest in whose honor Mr. and Mrs. Robert V. Fleming and their daughter, Miss Alice Fleming, will entertain at a dinner on Thursday evening, June 27, at the Chevy Chase Club. Mr. and Mrs. Fleming will be hosts at their table to a group of their friends and Miss Fleming will have the members of the bridal party and a few close friends at her table.

Friday, June 28, following the rehearsal in the afternoon, Mr. John Hamilton and Mr. Malvern Morse will entertain at a cocktail party at the home of Mr. Hamilton's parents, in Spring Valley, with a large supper party following at the Shoreham Terrace, to be given by the brother of the bridegroom-elect, Mr. John Kerkam.

Mr. and Mrs. Gill, parents of the bride-to-be, will entertain members of the wedding party at dinner following the wedding.

Virginia Hutton Luncheon Hostess

Guests Include Wives of House Members.

Miss Virginia Hutton entertained at luncheon at the Shoreham yesterday.

Among her guests were Mrs. James P. Buchanan, Mrs. Edgar Howard, Mrs. Andrew J. Montague, Mrs. U. S. Guyer, Mrs. Rene L. De Rouen, Mrs. Robert Ramsay, Mrs. Bert Lord, Mrs. William D. Thomas, Mrrs. Nat Patton, Mrs. J. Hardin Peterson, all wives of members of the House of Representatives; Mrs. Maurice H. Thatcher, Mrs. J. P. Buchanan, jr., Mrs. Allen Akin, Mrs. Howard Jones, Mrs. Harry Bond, Mrs. W. A. R. Robinson, Mrs. James Clement, Mrs. Catherine Staves, Mrs. Edna Vincel, Mrs. James Burch and Miss Sallie Turner.

AUTOGRAPHS, PRINTS AND BOOKS BOUGHT
JAMES F. MEEGAN, Inc.
Importers and Booksellers
1201 Conn. ave. NA. 5649.

SHOES DYED
Guaranteed to match your sample. Very careful attention given to wedding orders. Also, shoes bleached—then re-dyed.
JIMMIE'S
814 F Street N.W.

RUG CLEANING
REPAIRING
Fire and moth proof
STORAGE
Positively Hand Process
Avoid worry and leave the care of your rugs to us—of Lifetime experience. Moderate Charges.
Manoukian Bros.
1333 Conn. Ave.
NO. 4866

Ruth Callinan And Neil Kelly Of D.C. Married

Ceremony Is Performed at St. Mary's Church, Rockville.

Miss Ruth Callinan, daughter of Mr. and Mrs. F. M. Callinan, of Minneapolis, became the bride of Mr. Neil Kelly, son of Mrs. Mary Kelly, of Washington, Monday at St. Mary's Church, Rockville. The bride wore a gown of white net, with an off-the-face hat, also of white net, and carried a bouquet of lilies of the valley and bride roses.

The bridegroom's sister, Miss Margaret Kelly, was the bride's only attendant. She wore an aquamarine net frock and carried sweetheart roses and yellow larkspur. Mr. James Shay, of Washington, was best man. After the ceremony, the bride's aunt, Miss Elizabeth Meany, entertained at breakfast at Olney Inn for the wedding party, Mrs. Mary Kelly, mother of the bridegroom, and Miss Mary Kelly, a sister of the bridegroom.

Mr. and Mrs. Kelly left for San Francisco, the latter wearing a blue boucle suit, with white and blue accessories.

Harrisons Set To Quit Capital

Rumanian Minister and Family to Sail July 2 for Europe.

The newly appointed United States Minister to Rumania and Mrs. Leland Harrison and their two young daughters, will leave Saturday and will spend two weeks visiting in Philadelphia and Boston before departing July 2 for Europe where Mr. Harrison will assume his post in Bucharest.

Mr. and Mrs. Harrison will go first to the famous summering place of Rumania at Sinaia in the mountains for the summer. They will then spend some time in Bucharest arranging the legation for the winter.

Mr. and Mrs. Kent Legare, who have been making their home at Wardman Park Hotel, have leased the Washington home of Mr. and Mrs. Harrison for two years.

Roosevelt Will See New London Races

Trip to Include Hyde Park and New York City.

President Roosevelt will leave Thursday to attend the Yale-Harvard races at New London, Conn. The President's son, Mr. Franklin Roosevelt, jr., is a member of Harvard's junior varsity crew. After the races, President Roosevelt will be at his home in Hyde Park until Sunday. He will spend Sunday afternoon at his New York residence on Sixty-fifth street and will return to Washington Sunday night.

Mrs. Roosevelt will return the latter part of the week from Hyde Park.

A LONG, COOL SUMMER DRINK
TOM COLLINS—2 ounces Dry Gin, 1 tablespoonful powdered sugar, juice ½ lemon, cracked ice. Use tall glass, add plain water or seltzer, stir well before serving.
Larimer's
1737 Conn. Ave. DEcatur 8366

Master Craftsmen
Produce the Biggs Authentic Colonial Reproductions. Many of our employes have "grown up" with our work shops. Their life's work is the reproducing of the beautiful in furniture. May we have you visit our display?
BIGGS ANTIQUE CO., Inc.
1217 Connecticut Ave.

Silver Storage
Under guarantee in burglar-proof vaults. * * * COLD storage for furs, clothing, rugs, etc. * * * COOL storage for wines and spirits. * * * WARM storage for pianos, paintings, antiques. * * * SAFE storage for all household and personal effects.
Packing and Shipping
Household Removals
Security Storage
A SAFE DEPOSITORY FOR OVER 40 YEARS
1140 FIFTEENTH ST
4½ BLOCKS NORTH OF THE WHITE HOUSE
C. A. APPLEWALL, PRESIDENT
DISTRICT 4040

Phillip-Louise
1727 L ST. N.W.
4 Doors East of Conn. Ave.
Entire Stock
Reduced 25% to 50%
Including all Newly Arriving
SUMMER DRESSES
Sizes 12 to 44

RUG CLEANING
New Floor Beauty
—for every room in your home is the dependable result of having your rugs shampooed by our special process. Our modern equipment and perfected methods enable us to give your rugs a thorough cleaning without affecting the colors or the fabric. We call for and deliver. Simply phone. Rug storage and repairing our specialty.
CALL MR. PYLE
NA. 3257-3291-2036
Sanitary Carpet & Rug Cleaning Co., Inc.
106 Indiana Ave. N.W.

CLOVE CLEANING
ALL KINDS OF GLOVE REPAIRING
Long Gloves Cleaned—25c
Black Gloves Retinted—35c
SOUTHERN STELOS C
613 12th St. N.W. NATL. 2442

ARNOLD GALLERIES
1326 G St. N.W.
Antique Jewelry, Silver, Sheffield Furniture, Mirrors, Brasses, Art Objects and Wedding Gifts A Specialty.

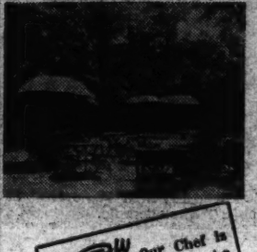

20th and R Sts.
THE PARROT GARDEN
OPEN DAILY
Weather Permitting
To dine here in the charming seclusion of this lovely old garden with its high brick wall, to lunch or spend an hour at tea will be an unusual treat for you and your friends.
Deviled Crab Plate "a la Parrot"
Cool Salads, Home-Made Pastries
—are just a few summertime suggestions you'll enjoy. May we also suggest Cocktails on the Terrace? Donchue of New Orleans mixes 'em.

COLD STORAGE FOR FURS
Let us give your Furs and other Winter Garments genuine protection from injurious Summer heat, moths, fire, theft, and dampness. Monthly rates are as low as 25c per garment. Our recognized superior Dry Cold Storage Bank Vault facilities result in lower insurance costs to you.
Call Adams 5500 and ask for Branch 19
FEDERAL STORAGE COMPANY
1707 FLORIDA AVENUE
E. K. MORRIS, PRESIDENT.

This Space Reserved for S. Kann's Sons Co.

Interest in Herbs Stimulated by All Hallows' Guild Garden at the Cathedral

New Bath Aid Is a Real Find; So Is Man's Kit

The "Showerpep" Likely to Mark a Change from Tub to Shower.

By Ruth Anne Davis.

THE AVERAGE woman who prefers her tub to a shower is highly apt to change her mind after giving "showerpep" a try.

"Showerpep" is an entirely new item. It's something we've been needing and wanting for many years. It's unlike any other bath accessory, and yet it's so simple you'll wonder why you never thought of it.

It looks like a number of things, a padded washcloth, or a beanbag, for instance. You remember the beanbags you played with as a child? Well, "showerpep" is built on much the same lines. It's made of soft terry cloth and filled with a powder which cleanses, perfumes, deodorizes, and invigorates the body all at the same time.

A little ribbon around one side allows you to slip your hand through and get a good grip. Now, as you stand beneath the shower and the water splashes over you, give yourself a good rubdown scrubbing with a "showerpep."

When you go for a swim remember to take a "showerpep" along for a pleasant aftermath. When you come out of the water and rinse off under the shower, one of these fragrant little packs will prove a real boon.

Showerpeps are inexpensive. Six of them come together in a neat little cellophane package that costs only 50 cents. There are three fragrances, pine, lilac and rose.

Vacation Kits for Hubby.

Just as most men never get beyond the stage of thinking no apple pie compares with that their mothers made, few of them ever outgrow a childish delight over surprise packages. Nowadays so many wives are restrained by their budgets that husbands, poor dears, rarely come in for gifts aside from the necessary socks, ties, etc.

Here's a suggestion. Now that it's almost vacation time, why not loosen your budget shackles and buy hubby one of those choice vacation kits which include a tin of talcum, a lathery shave cream, a package of blades, and a skin bracer.

These kits were planned by a man for a man, to make vacation time more fun than ever, and traveling less of a burden. The price is modest—only $1 for the complete outfit.

Sunburn Preventer.

The brave young woman who basks on the beach all day often rues those pleasant, lazy hours later on. When she discovers that the sun has scorched instead of tanned and that her face has become a gathering place for freckles, she's apt to wonder why she didn't fortify herself before the lengthy sunbath.

Nowadays it's so easy to fortify one's self! Cosmetic houses supply us with sun creams, protective lotions and dozens of other things that permit a light tan, or no tan at all, just as we see fit. One beauty specialist has lately come out with a splendid oil, which you put on your skin as a sort of foundation lotion. Next comes your make-up. The oil not only helps keep the powder and rouge on for hours, but it prevents both freckles and sunburn.

Women with oily skin will like it extremely well. They are frequently troubled by the rays of the sun making their skin even drier. This oil serves as a lubricant and prevents the skin from acquiring that unflattering summer parched appearance.

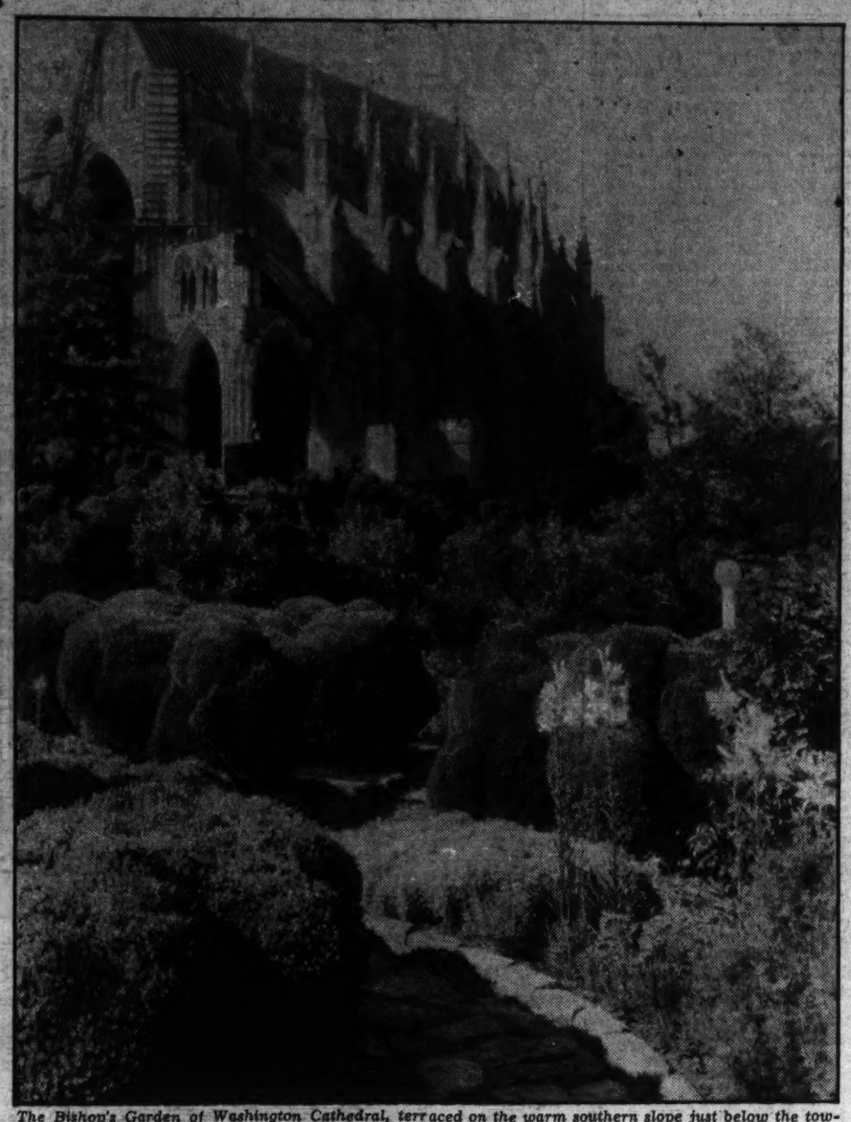

The Bishop's Garden of Washington Cathedral, terraced on the warm southern slope just below the towering Gothic structure, contains old English boxwood, yew, thorn, holly, ivy, cedars of Lebanon, sweet-scented herbs, roses, lilies and old-fashioned flowers; ancient stone, rare Norman and Gothic carvings. In the foreground is that portion of the Bishop's Garden known as "Hortulus: The Little Garden," a Ninth Century Herb Garden.

Fragrant Plants Are Being Grown in All Parts of Capital.

By Elisabeth Ellicott Poe.

WASHINGTON women who are home makers and garden lovers are becoming more and more herb conscious, thus sharing in the country-wide renaissance of interest in the useful little plants that furnish flavor and fragrance to the garden.

The history of herbs is a record of the race itself. History, song, poetry and even art cluster around their use. The renewed interest in them on the part of American women is a sign they are remembering some of the sturdy, simple enduring ways and pursuits of their grandmothers, whose herb gardens, still rooms and sweet-smelling bundles of dried herbs in winter time were pieces of the mosaic of American life.

Much of this new interest can be traced to the Cottage Herb Garden conducted by All Hallows' Guild in Washington Cathedral Close where hundreds of thriving herb plants have furnished the nucleus for individual herb gardens in all parts of the city.

Nestled near the Norman Gate, the entrance to the Bishop's Garden Cathedral Close is the quaint Cottage Herb Garden of All Hallow's Guild. It is a tiny spot as space itself counts but filled with a multitude of lovely things. Outside the Herb Cottage itself is the garden with an old stone stile at the far end and beyond it another garden with dipping pool. A curving, low stone wall encloses the whole plat; thyme, sweet marjoram, basil, winter savory, with its starry flowers giving forth fragrances from hidden crack and crevice.

Let us take a little stroll up the garden part and study some of the herbs at first hand.

Queen Favored Sweet Woodruff.

Here is sweet woodruff, with its oddly shaped leaves, once so loved she herself gathered it, comparing by Queen Elizabeth of England that its fragrance when fresh cut to that of new mown hay, placing it in sandal wood boxes for future use in perfuming what might have been called her boudoir. Visitors to the Cottage Herb Garden select sweet woodruff frequently for its beauty and winsomeness.

Henry Beston, author of "Herbs and the Earth," says: "And herb is a garden plant which has been cherished for itself and for a use." Surely this fits well the glorious family of Basils, "the king's plant," and the Earth," says: "An herb is ing of Tyrian or red plum purple or its living green. Part of your "tussy mussy" or garden nosegay, divine in cooking recipes especially foreordained for an alliance with tomatoes in every style, ancient in usage, Basil plants form a part of every complete herb garden.

And here is "rue even for ruth," as Shakespeare has the Duke of York's gardener at Langley put it, as he planted a bank of rue "in the remembrance of a weeping queen" (Richard's Queen). This sentimental identity between the dark leaf and the emotion of "ruth," or compassionate sorrow, was prevalent in early England.

In summer time, when stings of bees or wasps are likely, your rue plant will aid you. For listen to Thomas Newington in his "Book of Receipts," 1719:

"The sting of a Bee or Waspe. Take Rue a handful and stampe the juyce of the leaves and aply to any part hurt by the sting of a bee or a waspe."

Russian Table of Herbs.

"There's rosemary, that's for remembrance; pray, love, remember" sang the mad Ophelia in Shakespeare's Hamlet and gazing at this herb which has been aptly termed "the Russian sable of herbs" one rejoices in its long history, its beauty and the fragrance that is but one of its many virtues. When it blossoms its flowers are of an exquisite shade of blue. An old recipe tells us how to make conserve of Rosemary Flower: "Take 2 pounds of Rosemary flowers," it says, "the same weight of fine sugar, pound them well in a stone mortar; then put the conserve into well-glazed gallipots. It will keep a year or two."

Many Varieties Found in an Exploration of Grounds.

"Lad's Love" they sometimes call the next herb. "Southernwood" is its more formal name and it has a most invigorating scent. It is said that it was introduced into this country in 1548 and it is to be found in most colonial gardens which have survived to the present period.

In the British Herbalist, 1772, Sir John Hill gives the following recipe for Southern ood Tea.

"Clip 4 ounces of the leaves fine and bear them in a mortar with 6 ounces of loaf suger till the whole is like a paste. Three times a day take the bignesses of a nutmeg of this. It is pleasant and one thing in it is particular, it is a composer and always dispose persons to sleep."

Just beneath one's hand now is that darling of herbs, sweet majoram, lovely, human and amiable in character. It is such a well behaved herb, grows anywhere, under most conditions, and has savory and varied kitchen uses. It is also one of the strewing herbs and was always put into the sweetbags for the linen.

Majoram Flavors Soup.

In the kitchen, majoram leaves can be used in stuffings or dressings and also to flavor soups. In small quantities it forms good flavoring with whitefish. As one of the principal ingredients in "herb powder," every homemaker will rejoice in its use. Here is the recipe for herb powder

Take fresh majoram, basil, bay leaf, thyme, parsley, and dry in the sun until brittle; pick carefully off the stalk and rub the leaves into a fine powder. Add a small quantity of dried and pounded lemon peel, allowing one saltspoonful of salt and half a saltspoonful of pepper to each ounce of the powdered herbs. Take a piece of coarse muslin and sift the powdered mixture, then put in dry bottles and cork firmly.—From "Culinary Herbs and Condiments," by Mrs. M. Grieve.

Sage, ancient of ancient herbs, satisfactory and satisfying in all its manifold uses, is an old favorite.

Eleanor Sinclair Rohde says in her book, "A Garden of Herbs," that the Chinese valued this herb so highly that the Dutch in old days carried on a profitable trade by exchanging sage for tea, and for one pound of dried sage leaves the Chinese gave three pounds of tea. The proper time of year to eat sage or to drink sage tea is in spring, and formerly country folk used to eat quantities of it with bread and butter or bread and cheese.

Recipe for Sage Cream.

Miss Rhode also gives an old recipe for sage cream taken from "The Receipt Book of Joseph Cooper," cook to Charles I, 1654.

Sage cream—Boil a quart of cream, pound red sage in a mortar, put into the cream a quarter of a pint of canary and a quarter of a pint of rosewater with half a pound of sugar. After the same manner you may do any sort of good herbs.

There are many more herbs in the garden, but we stop beside a beautiful specimen of the great perennial umbellates, the lovage. It has something of the taste and also of the look of celery. Its dark and shining leaves make a fine note in the herb garden.

In the Bishop's Garden itself is Hortulus, the little garden, a ninth century herb garden, a spot of sheer loveliness and fragrance, where the herbs of that period flourish and rejoice in their new home.

This BUSINESS of LIVING

Should Woman, 36, and Fiance, 42, Take Unchaperoned Trips?

By Mary Haworth.

DEAR MISS HAWORTH: Your advice in the following situation will be much appreciated. I am 36 years old, with a responsible position and am engaged to marry a business man of 42. We are both considered very young for our years.

• • • •

We are practically alone in the world and will be able to spend the summer week-ends together. We should like to take trips to the beaches and mountains, which would necessitate our staying over one or two nights either on a boat or at a hotel.

• • • •

Could this be done in an entirely proper way? My friends say "yes" and have urged me to go ahead. Looking forward to an early reply in The Post, I am, sincerely yours, M. E. W.

• • • •

DEAR M. E. W.: I believe your friends, while motivated no doubt by the best of intentions, are misadvising you. None but a married couple can properly (in the figurative sense of the word) embark unchaperoned on such trips as you hypothesize. And of course it is the figurative interpretation with which you are concerned.

Age, no matter how great; position, no matter how responsible; character and social standing, no matter how impeccable, have never been known to insulate the perpetrator of openly indiscreet actions, however innocent, from the harm of malicious gossip.

Some sophisticate has said indiscretion is the greatest social sin. In a society generously striated with cynicism, this statement is regrettably true. The severest criticism, the most damaging misconstruction of such vacation sojourns as you tentatively contemplate, would come from the worldly-wise rather than from the pure of heart.

• • • •

Either your friends err on the side of a simple goodness of heart, if such a thing is possible; or they mistakenly assume the world has reached the stage where public opinion is no longer concerned with private lives and that the individual's actions are his own affair.

• • • •

If you would avoid being the storm center of surreptitious whispering, bohemeian tolerance or partisan explanation and defense, you will respect your own hesitancy in this matter and disregard the free-and-easy urgings of your friends.

I should say the only "proper way" to make the contemplated trips would be in company with some married couple of either your own or your fiance's acquaintance.

M. H.

Miss Haworth will be glad to help you in solving your problems. Write her in care of The Post Woman's Page.

Miss Noyes to Be Speaker At Exercises in France

Will Address Graduates of Nursing School in Bordeaux.

MISS CLARA D. NOYES, director of the American National Red Cros. Nursing Service, will deliver the commencement address at the first formal graduating ceremony to be held July 1 at the Florence Nightingale Nursing School at Bordeaux, France. Miss Noyes will sail from Baltimore today and after visiting in Paris for two days will arrive at the school in time for the ceremony.

While president of the American Nurses' Association Miss Noyes was instrumental in raising the funds for erecting a large home for nurses at the school, the structure being known as the American Nurses Memorial Building in honor of the American women who lost their lives in Europe during the World War. Since that time she has served as chairman of the American advisory committee for the school.

Previously, numbers of young French women had been graduated from the school, going out to take up their work as soon as their period of tuition was completed. However, it was not until Mme. M. Cornet-Auquier, the present head of the school, had spent several months in America last year studying methods used in hospitals and saw the elaborate ceremonies used at commencement in American hospital schools that she decided to adopt the same practice in the Nightingale School, inviting Miss Noyes to make the first address of that kind at the school.

After the ceremony of Bordeaux, Miss Noyes will attend a meeting of the board of directors of the International Council of Nurses at Geneva. She is vice president of that organization, which is composed of 29 national societies of nurses at the present time.

She is expected to return to America in early August. Miss Noyes resides at 1411 Twenty-ninth street northwest.

MISS CLARA D. NOYES will be a commencement speaker at the Florence Nightingale Nursing School, Bordeaux, France.

What Today Means

"Gemini."

IF JUNE 19 is your birthday, the best hours for you on this date are from 10:15 a. m. to 12:15 p. m., from 2:15 to 4:15 p. m., and from 7:15 to 9:15 p. m. The danger periods are from 8:15 to 10:15 a. m., from 4:15 to 6:15 p. m., and from 9:15 to 11:15 p. m.

Many people may give way to a temptation to tease, or play pranks this day. Should you be subjected to either, be good natured, as any display of irritability may encourage, rather than discourage the joker.

At social gatherings any supercilious manner in contacting other guests, or the help, will be a grave mistake, as the offender will suffer eventually by it. Remember a true gentlewoman or man is always considerate of the feelings of everyone, regardless of their station in life.

Copyright, 1935.

Insects Cause 2 Billion Loss A Year in U. S.

List of Simple Remedies Suggested to Victims by Specialist.

By Dr. Irving S. Cutter.

WE are not now engaged in armed conflict with other nations of the world. We are, however, waging a relentless warfare against disease producing bacteria. Hundreds of millions of dollars are expended each year in the prevention and cure of disease.

Mankind has another foe—insect life—which attacks crops, forests, garden vegetables, clothing—in fact, most of the things that make up the material world. Furthermore, insects directly affect human life.

The spread of a single insect may be illustrated by the case of the gipsy-moth which escaped from captivity in 1868. Since that time its descendants have spread rapidly through the New England States into adjoining territory. When conditions are favorable the young caterpillars destroy forests, fruit and shade trees, and other types of vegetation.

The Perils of the Fly.

There are a number of flies that are particularly destructive. We have perhaps said enough about the common house fly as a filth carrier, but there are other flies—Deer flies, which spread the disease known as tularemia; horseflies, which can spread anthrax, and the stable fly, which can become such a disturbing element to cattle.

Every schoolboy knows that malaria, yellow fever and dengue are spread by means of mosquitoes. Then there are fleas, lice and bedbugs. The flea is an out and out degenerate. He can not make his own living, hence he attacks man; and the rat flea may carry the infection of bubonic plague. No self-respecting household harbors bedbugs, yet they do persist. Lice also are parasitic and will live in the hair of those who are unclean in their habits. Under proper conditions lice serve as the spreading agent in typhus fever.

There are a few simple remedies that may be mentioned. For mosquito bites Prof. L. O. Howard found that the greatest relief was afforded by rubbing the swollen areas with a moistened bit of soap. The action of most of the anti-mosquito solutions is usually of short duration. Spirits of camphor, oil of pennyroyal, oil of peppermint, citronella oil and alcohol are all helpful while they last, but they evaporate quickly.

In the treatment of bee stings the sting itself should be carefully removed from the wound with the blade of a knife. Grasping the barb with the fingers will squeeze the poison sac and force more toxin into the wound. Diluted ammonia will prove of value in neutralizing the poison of stinging insects.

(Copyright, 1935)

Mask Cream Topic Of Fashion Class

WOMEN attending the second day's session of Elizabeth Arden's summer beauty and fashion show at Frank R. Jelleff's store today will be initiated in the use of this internationally known cosmetician's latest discovery, a "mask cream," of which it is said that "it almost magically wipes away tiny fatigue lines, erases puffiness around the eyes and at the same time gently refines the skin texture."

They also will be instructed in the application of "two distinctive new types of artistic make-ups created for daytime dining, the beach and other summer occasions."

NEWS of WOMEN'S CLUBS

MISS GRACE SPRUCEBANK, territorial deputy, and Miss Florence Winter, chairman of the National Convert League, will head the Washington delegation attending the biennial convention of the Catholic Daughters of America in Seattle July 1 to 7.

Outstanding Catholic leaders will take part in the conference, at which 2,000 subordinate courts and 200,000 members in the United States and possession will be represented.

Distinguished members of the Catholic Church will address the delegates.

Publications Report Made.

The changing interest of women voters in governmental subjects, to keep pace with the trend of the times, was reflected in a publications report recently given by Mrs. Quincy Wright, of Chicago, at the general council of the National League of Women Voters. She said 75,243 publications were sold by the National League during the past year. This was an increase of more than 50 per cent over the preceding year, and a return to the distribution figures of 1930-1931.

Publications leading in popularity were: "Equal Rights or Human Rights," "The Control of the Munitions Traffic," "The A B. C. of Unemployment Compensation," "Nation-wide Program for Maternal and Child Hygiene," "United States and the War Debts," "The Public Library as a Government Service," and "Principles and Policies of the National League."

Literary Bridge Party.

The National League of American Pen Women will give a literary bridge party from 2 to 4 o'clock June 29 in the garden of Mr. and Mrs. Walter Miles, 3907 Jocelyn street, Chevy Chase, D. C. Mrs. Edna Knight Gasch and Mrs. Evelyn Norcross Sherrill will be in charge of the arrangements.

Sorority Convention.

Zeta Tau Alpha Sorority will hold its fourteenth national and third international convention June 30-July 4, in Pasadena, Calif. Dorothy V. Rock, president of Beta Alpha Chapter, has been elected the official delegate of that chapter to attend the convention. This is the first Zeta conclave to be held in California since 1915.

Plans have been completed by the ways and means committee of the Women's City Club for its outing Saturday at Camp Bennett, under the direction of Mrs. John S. Bennett, president of the club, and Mrs. Anna V. Schuldt, chairman.

The Lucy Holcombe Chapter, Daughters of the American Revolution, will hold a picnic supper Saturday at the home of Cornelia Cotton, Davidson drive, Bethesda, Md.

Seventy-five members of the Sigma Epsilon National Sorority, now meeting at the Mayflower Hotel in its annual convention, will hold an outing at Glen Echo Park today. A picnic supper will be a feature.

The Susan Riviere Hetzel Chapter, Daughters of the American Revolution, will give a benefit tea from 2 to 7 o'clock Saturday at Rippon Lodge, the home of Mr. and Mrs. Wade Hampton Ellis.

Court District of Columbia, Catholic Daughters of America, will hold its annual moonlight cruise tonight. Miss May Keefe will be in charge of arrangements.

Sour Cream Basis of Delicious Dishes

Directions Are Given for Making a Tempting Cheese Spread.

By Dorothea Duncan.

IN SPITE of the fact that we have the most modern of household refrigeration, there always comes a time in the summer when we find sour milk or cream in the refrigerator. A hastily planned week-end trip often leaves quantities of milk to stand untouched for days in the refrigerator, or a careless midnight prowler in search of a snack sometimes fails to put the milk bottle back into the refrigerator.

In most cases the soured product is poured down the sink. It is sheer extravagance, of course, but then so few of us have grandmothers to tell us what to do with the sour milk or cream.

Here is a favorite old recipe for making cheese from sour cream. It is delicious served in place of cottage cheese and when spread between thin slices of buttered whole wheat or real brown bread.

Sour cream dressing is exceptionally good when served with crisp, succulent vegetables. Try it the next time you serve sliced cucumbers.

Sour Cream Dressing.

1 teaspoon salt
1 teaspoon sugar
⅛ teaspoon cayenne
1 tablespoon lemon juice
2 tablespoons vinegar
1 cup sour cream

This makes an excellent dressing for vegetable salads. Place the salt, sugar and pepper together in a bowl, mix well and add the lemon juice, then the vinegar. When the mixture is smooth, put in the cream, stir well and set on the ice until needed.

Biscuits, waffles, cookies and cakes seem to have a superior quality when baked with sour instead of sweet milk. The recipe which calls for sweet milk may be used with slight changes, and there is a general rule which applies to the changing of a recipe from sweet to sour milk. Soda must take the place of some of the baking powder when the milk is changed from sweet to sour. One cup of sour milk requires one-half teaspoon of soda, and for every one-fourth teaspoon of soda used omit one teaspoon of baking powder. Thus, if the recipe calls for one cup of milk and four teaspoons of baking powder and you wish to substitute one cup of sour milk, you would also use one-half teaspoon of soda and cut the baking powder down to two teaspoons. Following is a recipe for sour milk gingerbread.

Sour Milk Gingerbread.

1 cup molasses
1 cup sour milk
2 1-3 cups flour
1¾ teaspoons soda
2 teaspoons ginger
½ teaspoon salt
4 tablespoons melted butter

Mix sour milk and molasses. Sift together dry ingredients, combine mixtures, add butter and beat vigorously. Pour into greased shallow pan and bake 30 minutes in a moderate oven (350 degrees Fahrenheit).

For culinary assistance, call Dorothea Duncan, National 4200, or write to her, inclosing a stamped, addressed envelope, in care of The Washington Post.

DINNER MENU FOR TODAY.

• • • •

Fried soft shell crabs with tartar sauce
Creamed potatoes
Buttered lima beans
Cucumbers with sour cream dressing
Bread and butter
Half cantaloupe filled with blackberries
Iced tea *Milk (for children)*

Dressing Is Exceptionally Good for Vegetable Salads.

RUGS
CLEANSED & STORED
Drapes, Curtains, Clothing, Blankets, cleansed and stored for six months at one price—
SAMPLE VALUE
a 9x12 Domestic cleansed sized stored insured **$5**
other prices proportionately low
Lerch's INCORPORATED
Burklin Management
1712 CONNECTICUT AVE.
DEcatur 4488

Our Second Floor Now
Air-Cooled!
Gown Salon—Moderate Price Dress Shops—Grey Shops—Beauty Salon. Shop in comfort in these departments TODAY.

All selling floors will soon be air-conditioned—day by day other portions of the system will be completed and put in operation. You'll enjoy more than ever shopping this summer at Jelleff's!

This Afternoon at 3:30
Elizabeth Arden Presents
"New Fashions in Faces and Figures"
Mannequins will give you a vivid idea of the two Summer schools of make-up—Alabaster or Rosetta Bronze. Then, too, they'll show how to perfect your figure the Arden way, to look your best in new clothes!
Little Theater, Seventh Floor.
AN UPLIFTING EXPERIENCE!
THIS ELIZABETH ARDEN ARDENA VELVA MASK CREAM
Because it's a quick but by no means temporary pick-up that actually does lift your whole face right out of the dumps back into its own natural curves. All at once and in remarkably short order, it tightens tired muscles, whips up fresh color and soothes exhausted complexion into smooth, clear radiance. Fifteen minutes is enough for sensitive skins. Others may wear it all night long. It's a grand emergency move and an even better habit! $5. See the demonstration of this marvelous cream today!
Complete Arden line, and two Arden experts, in the Arden Booth, Street Floor.
THE NEW Jelleff's
1214-1220 F STREET

Foes of Seating Rush Holt Gain A Day's Delay

Senator-Elect Was to Try to Take Place Today on Turning 30.

By the Associated Press.

Plans of Senator-elect Rush Holt (Democrat), of West Virginia, for presenting himself for his oath of office on his thirtieth birthday today were upset last night when Democratic and Republican leaders agreed to a day's delay in Senate consideration of the contest over his seating.

Meanwhile, Senate Republicans opposing Holt's seating forecast a vigorous fight on the youthful legislator when he appears to be sworn in, but conceded that he "probably" would be seated.

Republican Leader McNary asked Democratic leaders to permit the report of the Elections Committee on the Holt case and the dissenting views of the four committee members opposing Holt's seating to lie on the table a day. The Democratic leaders agreed to this and said they would request Holt not to present himself until tomorrow.

Holt said he would yield to the request.

Senator Hastings (Republican), Delaware, who assumed the leadership of the fight against Holt, said he and several other Republicans would take the floor in opposition to Holt's right to Senate membership.

The four members of the elections committee who voted against Holt based their stand on the contention that he is ineligible to be a Senator because he had not attained the constitutional age minimum of 30 years for Senate membership at the start of the term for which he was elected.

Holt supporters, after a poll of the Senate, said, however, that not more than 15 votes would be cast against his right to take his seat.

Woman Hurt as Crowd Flees Burning Trolley

Trampled in a crowd of passengers attempting to escape from a burning street car early yesterday, Mrs. Lucille Gouge, 35, of 1685 Crescent place northwest, suffered a fractured ankle and painful bruises.

A small blaze started in a street car passing Fourteenth and L streets northwest. Mrs. Gouge was standing near an exit and was pushed into the street when the door opened, she reported. Damage was slight and the fire was extinguished quickly.

On the Air Today

By Katherine Smith.

"Judging the Stars," a new broadcasting wrinkle, started off its first performance Tuesday night with a gadget which we might call an "applauseograph," for lack of the technical name. Six contestants tried out for three places in the first half of the show, winners sang and played in the second. A cute stunt with a couple of weak points.

First of all, as someone said at the broadcast, if the talent is to be selected by the "applauseograph," what is the need for judges? The second weak point was expressed by Sidney whose capable musicians furnish the music for the show.

Said Sidney:

"A measurement of applause after each number isn't fair to the performer, because of the psychology of applauding. People will naturally give a big hand to the first number; or to the fastest or loudest number, or to a popular selection, regardless of the singer's ability.

"Why not audition three contestants, call off their names and measure the applause after each name? In that way the audience will give a contestant a fair judgment and not a spontaneous reaction."

Besides, in a soundproof broadcasting studio, the singer's voice, unless it is exceptionally loud, is lost before it reaches the other end of the room. How can an audience, then, hear or much less judge a singer whose voice is inaudible four feet away from the mike?

Of course, final winners are picked by mail vote or the radio listeners—a much better method.

Dial twists:

Connie Gates, young contralto, makes her debut in a new series, tailor-made for the talents of the star. Simplicity and naturalness mark the program. On WJSV, 10:30 p. m.

NBC Symphony Orchestra inaugurates a series of recitals starting today, WMAL, 9:30 p. m. Under the direction of Frank Black, the program is Beethoven's "Coriolan" overture and Liszt's Concerto in E flat for piano. The soloist is Lucie Stern, protege of Josef Hofman.

"Masquerade" is heard hereafter at a new time, 3:30 p. m., WRC.

Auction of lost stuff at the dead letter office is broadcast on WMAL, 9:05 a. m. Burton G. Cowles, director of the dead letter office, will speak during the program, advising listeners the proper way to address packages to insure safe journey through the mails.

Lineman Injured Fatally.

William Edwards, 23, a lineman for the Potomac Electric Power Co., was injured fatally yesterday when he fell from a tree near Cottage City, Md. He died in Casualty Hospital several hours later. Edwards lived at 1332 Columbia road northwest.

The Federal Diary

Registered in U. S. Patent Office.

By Loren Hall

Batting for Morgan Baker.

APPEARING before the House Civil Service Committee, relative to the Sirovich bill, K. J. Owens, assistant to the director of the underwriting and realty division, FHA, was questioned yesterday about personnel administration at FHA.

Mr. Owens explained that there are approximately 2,500 employes connected with the Federal Housing Administration, about 1,300 of which are in Washington. Btween 10 and 15 per cent of the total have civil service status, the assistant to the director stated.

The committee asked questions about where the employes came from, how they were appointed, and other details about how the personnel is handled.

Mr. Owens revealed that there are 181,000 applications for jobs now on file at FHA.

Another hearing on the Sirovich bill probably will be held Friday, it was learned on Capitol Hill.

Receive Honorary Degrees.

The honorary degree of doctor of science was conferred on James T. Jardine, chief, Office of Experiment Stations, Agriculture, at the seventy-second annual commencement of Kansas State College.

The South Dakota School of Mines conferred the degree of doctor of engineering on Dr. Lyman J. Briggs, director, Bureau of Standards. Degrees were also conferred by this institution on Secretary of War George H. Dern, and Capt. Albert W. Stevens, Army, leader and scientific observer of the stratosphere flight.

Several hundred employes of the Farm Credit Administration went on a moonlight boat trip down the Potomac River. A program of entertainment added to the enjoyment of the cruise.

Retires From Service.

Retiring after 26 years in the Government service, Mrs. Agnes McNally (F), matron, Veterans' Administration, was honored by her fellow employes. She was presented with numerous gifts from her friends and co-workers.

Mrs. McNally is a native of Washington and has been employed in the Library of Congress, House Office Building, Public Health Service, and, since 1922, in the Veterans' Administration.

Mrs. Hazel Sproull, Division of Publications, Agriculture, is visiting her mother, Mrs. Sam O'Bannon, in Gadsden, Ala.

Student-Nurse Positions.

Applications for student-nurse positions at St. Elizabeths Hospital will be accepted until July 6, according to an announcement from the office of the Fourth United States Civil Service District. A large number of vacancies in the nurses' training school will be filled from these examinations.

The course of training extends for a period of three years, one year of which is spent in an affiliated general hsopital. Those who complete the course and who are graduated will be eligible for promotions to the grade of nurse at $1,620 a year. A small salary, with quarters, subsistence, laundry and medical attention is paid during the training period.

Acceptable applicants must have been graduated from a standard 4-year high school course or have completed at least 16 units of high school work acceptable for college entrance. Robust health is, of course, a requirement. A further requirement is that applicants must have reached their eighteenth but not their thirtieth birthday on July 6, except that these age limits do not apply to persons granted preference because of military or naval service.

Additional information and application blanks may be obtained from the office of the Fourth Civil Service District, Seventh and F streets northwest.

New local unions, N. F. F. E., have been organized at Monte Vista, Colo., and Hartford, Conn., Miss Gertrude M. McNally, secretary-treasurer announced. The Colorado union was organized through the efforts of Earl R. Hoage, and the Connecticut local was formed by Harry W. Johnson. Miss McNally stated further that the membership campaign being carried on throughout the country by the units of the National Federation continues to meet with outstanding success.

Diary Guest Tickets.

IF F, P or C follows your name in this column, call in person on the Federal Diary editor between 4:30 and 6 p. m. today. You will receive tickets to one of the following Loew's theaters: (F), Loew's Fox (stage, Henry Armetta and Lester Allen with Nellie Breen, and other acts; screen, Warner Baxter, Ketti Gallian in "Under the Pampas Moon"); (P), Loew's Palace (second week of Will Rogers in "Doubting Thomas"); (C) Loew's Columbia (Mae West in "Goin' to Town").

Alumni of the University of Washington will give a dinner at the University Club tomorrow at 7:45 p. m. Speakers will be Edward H. Lauer, new dean of the faculty, University of Washington; Senator Louis Schwellenbach, Representative Marion Zioncheck, and Dr. S. Rice. Reservations can be made by contacting Emmett R. Carroll, 5130 Conecticut avenue northwest, or M. H. Engle, Department of Commerce.

J. P. Yoder (P), assistant director, publicity division, FHA, has returned to his duties after recovering from an operation.

Public Roads Postettes.

Henry A. Radzikowski, construction division, is vacationing at Boston.

Omer Michaels, of Washington, Ind., has been appointed to a position in the construction division.

Albert Clow, mails and files, has returned to work after a short leave.

Malvern Buscher (C), is back on the job after a short illness.

Friends Rescue Gas Victim.

Overcome by gas fumes, Mrs. Mary Noland, 3200 block N street northwest, was revived yesterday by the Fire Rescue Squad. Mrs. Noland was accidentally overcome, police were told, and rescued by friends.

Travel Counselor Appointed.

O. T. King, a travel counselor of long experience, has been added to the touring bureau staff of the Keystone Automobile Club, George E. Keneipp, manager, said yesterday. The action was taken because of a higher volume of automobile traffic, which will be even greater within the next few months, it was said.

The Post Radio Time-Table

Wednesday, June 19 — Washington — Eastern Standard Time

	WRC 316M—950KC	WMAL 476M—630KC	WOL 229M—1,310KC	WJSV 206M—1,460KC	
6:30	.....	.....	.....	Elder Michaux..	6:30
6:45	.....	.....	.....	" " ..	6:45
7:00	Your Timekeeper.	Morning Devotions.	Musical Clock....	Sun Dial.....	7:00
7:15	" " .	Don Hall Trio ...	" "	" "	7:15
7:30	" " .	Cheerio	" "	" "	7:30
7:45	Govt. Standards	"	Transradio News	" "	7:45
8:00	Your Timekeeper.	Breakfast Club....	Musical Clock ...	" "	8:00
8:15	" " .	" "	Transradio News	" "	8:15
8:30	" " .	" "	Musical Clock ...	" "	8:30
8:45	" " .	" "	" "	" "	8:45
9:00	Press Radio News	Press Radio News.	At the Console...	" "	9:00
9:15	Clara, Lu & Em	Dead Letter Sale..	Songsters	Radio Oracle ..	9:15
9:30	Stuart Hamblin .	Today's Children..	Police Flashes ...	Betty Hudson...	9:30
9:45	Betty Crocker ..	News	Ladies of the Air	Serenade	9:45
10:00	Piano Recital...	Honeymooners ...	Melodeers	Cooking Cl'sseups	10:00
10:15	S'ern Troubadour	Wendall Hall	Ethel Barrett	Blanche Sweet.	10:15
10:30	Dr. Wm. Foulkes	Army Band	Variety and Value	Eton Boys	10:30
10:45	Magic Recipes ..	" "	Top o' the Mornin'	Serenade	10:45
11:00	To be announced	Walter Cassel ...	Variety and Value	Voice of Exp'ce	11:00
11:15	Hon'boy & Sas'f's	Merry Macs	Radio Personalities	The Gumps ...	11:15
11:30	Merry Madcaps..	Words and Music..	Morning Musicale.	Mary Marlin ..	11:30
11:45	" "	" " ..	Yvonne & Annette.	Hester W. Beall	11:45
	AFTERNOON PROGRAMS				
12:00	Merry-Go-Round	Listening Post ...	Lost and Found...	Martha Holmes.	12:00
12:15	Don Jose.....	Lee and Sunbeam .	Transradio News	Woman's Hour	12:15
12:30	Charles Stenross'	National Farm and	Luncheon Concert.	Rhythms	12:30
12:45	Orchestra	Home Hour	Dance Music	Woman's Hour.	12:45
1:00	Two Seats in	" " "	Round-up	Marie	1:00
1:15	the Balcony	" " "	Ladies of the Air	Helen Trent ...	1:15
1:30	Al Pearce and	Harvard Class	Orchestral Gems..	Washington-	1:30
1:45	His Gang	Day Program	" " ..	Cleveland	1:45
2:00	Home Sweet H'me	Thomas Williams..	Lee Montair	Baseball	2:00
2:15	Vic and Sade ...	The Wise Man ...	Book of Melodies.	Game	2:15
2:30	Ma Perkins	Vaughn De Leath..	Walter Reed	" " "	2:30
2:45	Dr'ms Come True	Songfellows	Hospital Requests	" " "	2:45
3:00	Woman's Radio	Betty and Bob ...	Today's Winners..	" " "	3:00
3:15	Review	Easy Aces	" " ..	" " "	3:15
3:30	Masquerade	Piano Club.....	" " ..	" " "	3:30
3:45	Hurdy Gurdy Man	Dance Orchestra..	" " ..	" " "	3:45
4:00	Hawkins' Orch...	Intern. Broadcast	Radio Romeos ...	" " "	4:00
4:15	Kiwanis Club ..	from London	News Flashes	" " "	4:15
4:30	James Wilkinson.	Singing Lady	Tea Dansant	" " "	4:30
4:45	Sam and Dick ..	Little Orph'n Annie	" "	Dick Tracy ...	4:45
5:00	Education News..	News	One-Time	Buck Rogers ..	5:00
5:15	Sundown Revue..	Aunt Sue & Polly	Opportunities	Evening Rhythms	5:15
5:30	Press Radio News	Tea Time	Radio Voices	Jack Armstrong	5:30
5:45	The Desert Kid.	Lowell Thomas ..	Waltz Time	Brunesco's Orc.	5:45
	NIGHT PROGRAMS				
6:00	Baseball Scores..	Amos 'n' Andy...	Transradio News..	To be announced	6:00
6:15	Black Chamber..	Tony and Gus ...	Today in Sports..	Just Plain Bill..	6:15
6:30	Jackie Heller...	Bill Coyle	London Four	Arch McDonald.	6:30
6:45	Uncle Ezra	Dang'r's Paradise	Govt. Family	Boake Carter ..	6:45
7:00	One Man's	Hal Kemp and	Dinner Dance	Johnnie's F'some	7:00
7:15	Family	His Orchestra	Five Star Final ..	News	7:15
7:30	Lady Esther	House of Glass...	Transradio News..	Everett Marshall	7:30
7:45	Serenade	" " " ..	Marine Band	" "	7:45
8:00	Town Hall.....	Our Home	" "	Romance	8:00
8:15	" "	on the	Tut's Hillbillies ..	"	8:15
8:30	" "	Range	Amateur Night...	Mark Warnow..	8:30
8:45	" "	World Peace....	" " ..	" " ..	8:45
9:00	Pleasure Island..	Evening Album ...	" " ..	Adventures of	9:00
9:15	" " ..	Hits and Bits	" " ..	Gracie	9:15
9:30	Ray Noble	N. B. C. Sym-	One-Man Minstrel.	Pathe News....	9:30
9:45	and His Orch.	phony Orchestra	Transradio News	Jenny Wrenn...	9:45
10:00	Sons of Pioneers	POSTILION	June Night Frolic.	Musical C'ktail	10:00
10:15	LaPort's Orch..	Lally's Orch.	" " "	Hopkins' Orch.	10:15
10:30	Musical Cocktail.	Fogarty's Orch. ..	" " "	Moon Glow	10:30
10:45	Glen Echo Orch.	Ramos Orch.....	" " "	Masters' Orch..	10:45
11:00	Night Owl	Moe Baer's	" " "	Moon Dial.....	11:00
11:15	Arthur Reilly ..	Orchestra	Sports Flashes ..	" "	11:15
11:30	Lights Out.....	Slumber Hour....	June Night Frolic.	Ben Bernie's	11:30
11:45	" "	" "	" " "	Orchestra	11:45
12:00	Sign off.....	Sign off	Sign off	Sign off	12:00

WJEJ
1210 Kilocycles
WEDNESDAY
TODAY'S HIGHLIGHTS.
10:30 a. m.—Organ Melodies.
4:15 p. m.—Ruler of Rhythm.
5:45 p. m.—Aetna Music Review.
6:30 p. m.—Sports Review.
MORNING.
7:30 Voice of Evangelism
8:00 Smile Club
8:30 Strolling Singer
8:45 Post News Flashes
9:00 Morning Devotions
9:30 Glade Valley
9:45 Martinsburg Programs.
10:15 Tire Melodies
10:30 Organ Melodies.
11:00 Housekeepers' Chat. U. S. Department of Agriculture.
11:15 Shoppers' Guide.
AFTERNOON.
12:00 Chambersburg Program
1:00 Martinsburg Programs
3:30 Tea Time Tunes
4:00 Consumers' Facts.
4:15 Ruler of Rhythm
4:30 Homer, Happy and Oscar
4:45 Martinsburg Programs
5:15 Chambersburg Program
5:45 Aetna Music Review
6:00 Buyers' Previews.
6:30 Sports Flashes.
6:45 Chambersburg Program
7:45 Sign off.
WJEJ Is Owned and Operated by Hagerstown Broadcasting Company, Inc.

YOU CAN NOW TALK TO ATLANTIC CITY FOR 45c AFTER 7 P.M. INSTEAD OF WAITING FOR 8:30
SLEEP AFTER SEVEN ON OUT OF TOWN CALLS
STATION TO STATION CALL

TIRED and IRRITABLE

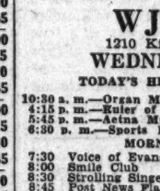

WHO wouldn't be cross when periodic pain was dragging her down? Relieve the pain and discomfort by taking Lydia E. Pinkham's Tablets. All druggists sell them.

Mrs. Marion Sidor of Chicago says: "I was very tired and irritable. I had severe pains and terrible headaches periodically. My husband bought me your Tablets and they helped me wonderfully."

Why don't you try them next month?

Lydia E. Pinkham's TABLETS

"FREE RADIO INSPECTION"
Repair Parts for All Makes
SUN RADIO
Complete Stock of Amateur Parts
938 F St. N.W. MET. 3500

An Old-Fashioned Treat

Ever taste
Genuine Old Overholt
Bottled in bond
Straight rye whiskey?
You should

For none is richer
In true rye flavor
Nor mellower either
(As men have known
For 125 years)
And it's back now
At good stores and bars!

OLD OVERHOLT
BOTTLED IN BOND
UNDER U. S. GOVERNMENT SUPERVISION
©1935, A. Overholt & Co., Inc., Broad Ford, Pa.

will not rub off
CARBONA
SHOE WHITENER
FOR ALL WHITE SHOES
BOTTLE or TUBE 10c & 25c

Post Classified Ads Bring Results

The longer the trip the more you'll enjoy your

FORD V-8 *Touring Sedan*

Roomy trunk holds your luggage—extra room inside

Ample room for three in this luxurious interior—The lady in the family can have her choice of smart Bedford Cord upholstery or a new Wool Suede especially chosen for these two body-types.

Easy to get at—ample wide entrance—This built-in trunk, with the tire *outside* makes luggage stowing easy. There is ample space for several suitcases.

IF you're planning a long motor trip or several week-end jaunts this summer, or if your business calls for plenty of baggage space in a passenger car, be sure to ask your nearest Ford Dealer about the Ford V-8 Touring Sedans—Tudor and Fordor models.

These two smart body-types have a built-in trunk, 3 feet, 8 inches long; 2 feet, 1½ inches wide and 2 feet deep! That gives you ample space for several suitcases . . . while it leaves the whole interior of the car free for passengers.

And the interiors of these Touring Sedans are exceptionally roomy, too. The Fordor will seat six persons comfortably. The Tudor has bucket-type front seats (the driver's seat is adjustable) and there is ample room in the rear seat for three to ride in comfort, without a suggestion of crowding, even on long trips.

Both Fordor and Tudor Touring Sedans bring you all the 1935 Ford V-8 features—the improved 85 horsepower, V-8 engine; the Full-floating, 123⅜-inch Springbase, with "Comfort Zone" seating, and new ease of control through easier steering, gentle clutch action and quick, sure brakes.

Safety Glass all around, big 6.00 x 16-inch air-balloon tires and fenders matching body colors are regular equipment at *no extra cost.*

FORD DEALERS OF WASHINGTON

STEUART MOTOR CO.
Sixth and New York Ave. N.W.
514 H St. N.E.
1563 Rhode Island Ave. N. E.

CHERNER MOTOR CO.
1781 Florida Ave. N.W.

TAKOMA MOTOR CO., INC.
21 Carroll Ave., Takoma Park, Md.
4th and Blair Rd. N.W.

WARFIELD MOTOR CO.
2525 Sherman Ave. N.W.
1727 Connecticut Ave. N.W.
13th and Upshur Sts. N.W.

ANACOSTIA MOTOR CO.
1325 Good Hope Road
1800 Nichols Ave.

NORTHWEST MOTOR CO.
6720 Wisconsin Ave.
Bethesda, Md.

NOLAN MOTOR CO., INC.
1111 Eighteenth St. N.W.
4301 Connecticut Ave.
Conn. Ave. and Nebraska
22nd and M Sts. N. W.
1133 Connecticut Ave. N.W.

ARLINGTON MOTOR CO., INC.
Rosslyn, Va.

FRANK M. McLAUGHLIN
3103 Rhode Island Ave. N.E.

TRIANGLE MOTOR CO.
New York Ave. and North Capitol

LOGAN MOTOR CO.
1417 Irving St. N.W.

NORTHEAST MOTOR CO.
920 Bladensburg Rd. N.E.
Bladensburg Road and Pershing St.
Cottage City, Md.

HANDLEY MOTOR CO.
3730 Georgia Ave. N.W.

PARKWAY MOTOR CO., INC.
3040 M St. N.W.
and Falls Church, Va.

HILL & TIBBITTS
1114 Vermont Ave. N.W.
5949 Georgia Ave. N.W.
1423 L St. N.W.
1820 14th St. N.W.

CAPITOL MOTORS, INC.
215 Pennsylvania Ave. S.E.
941 Water St. S.W.

WALSH MOTOR CO.
8000 Ga. Ave.
Silver Spring, Md.

BILLHIMER & PALMER
7 Spencer St.
Hyattsville, Md.

ON THE AIR—FORD SYMPHONY ORCHESTRA, SUNDAY EVENINGS—FRED WARING, THURSDAY EVENINGS—COLUMBIA NETWORK

State News
Sports

The Washington Post

Classified Ads
Comics

** WASHINGTON: WEDNESDAY, JUNE 19, 1935 13

Oakland Host To Firemen Of Maryland

State Association to Act on Pension Rules Amendments.

About 1,200 to Attend Three-Day Rally Opening Today.

By the Associated Press.

Oakland, Md., June 18.—The executive committee of the Maryland State Firemen's Association tonight drafted amendments to its by-laws affecting pension funds. The amendments will be submitted at the association's annual convention, which opens tomorrow.

The changes were necessitated by a 1935 State law which increased the pension fund to $20,321 and provided for higher payments to firemen injured in line of duty or to survivors of firemen killed in line of duty.

The forty-fifth annual convention will be in session three days, with more than 1,200 persons expected to attend. Delegates will be sent from most of the 155 fire companies in the State and some out-of-State companies.

Reservations include Westminster, 60; Hyattsville, 125, and Brunswick, Mount Rainier, Annapolis, West Annapolis and Easton, between 20 and 30 delegates.

The program calls for registration at 9 a. m. tomorrow, with business sessions opening the convention in the afternoon. Mayor Grover C. Stemple, of Oakland, will deliver an address of welcome.

Sightseeing tours in Garrett County are scheduled. A parade of equipment and personnel and the awarding of prizes will be held Friday. Awards will be made for the best equipment, best uniformed company, best auxiliary, largest out-of-State company, best out-of-State equipment, largest representation, best drilled company, engine hook-up and best band.

As an aid in handling traffic, the Oakland department's convention committee has requested residents to leave their automobiles at home during the two days the convention is in session.

Autoist Cleared In Fatal Accident

Trucker, Held Indirectly Responsible, Is Fined.

Special Dispatch to The Post.

Martinsburg, W. Va., June 18.—A verdict of accidental death was returned by a coroner's jury here yesterday in the death of Samuel Shanholtz, 54, who died Saturday of injuries received when struck by an automobile. Shanholtz was standing on the highway at Johnstown, near here, talking to two men in a truck when he was struck.

The jury held Shanholtz was killed by the automobile driven by James H. Jones, of this county, but that Leslie M. Dick, of Cherry Run, W. Va., was partly at fault because he stopped his truck, without lights, on a hill. A dozen witnesses testified at the inquest.

After the inquest Dick pleaded guilty to driving a car while intoxicated, and was fined $100 and costs. E. R. Courtney, owner of the truck, pleaded guilty to permitting the truck to be operated by an intoxicated man and was assessed a similar fine. In addition to the fines and costs the license and registration plates of Courtney and Dick were revoked and the truck was impounded for six months.

Agency Asked to List Free Bridge Benefits

Special Dispatch to The Post.

Hagerstown, Md., June 18.—The Chamber of Commerce of Hagerstown will be asked to compile benefits of the proposal to make Williamsport bridge across the Potomac river toll free, it was decided at a meeting of Maryland and Virginia people here last night.

L. E. Haffer, Martinsburg, W. Va., chairman of the meeting, announced that a West Virginia Senator and roads commissioner had been contacted, and that the organization will seek to interest service clubs and other civic organizations in the free bridge movement.

Fellowship of Youths Elects John Martin

Special Dispatch to The Post.

Martinsburg, W. Va., June 18.—John Martin, of Huntington, was elected president of the Young People's Fellowship, Diocese of West Virginia, at the seventh annual convention Saturday at Jackson's Mill, succeeding Miss Helen Ellis of Hedgesville.

Other officers elected were Miss Lucy Miller, vice president; Miss Catherine Reardon, of Bluefield, secretary, and Miss Anna Nalak, of Moundsville, treasurer. The new officers were installed at a corporation Communion Sunday.

Policeman Transferred.

Special Dispatch to The Post.

Cumberland, Md., June 18.—Officer C. C. Serman, of the State police, has been transferred from the LaVale substation to Easton. The move leaves only three officers to patrol the highways in Allegany and Garrett Counties. Sergt. John W. Kries, Corpl. Thomas A. Currie and Officer M. T. Bohler will remain here. Corporal Currie has been stationed at Oakland for several years.

Hulk in the York River Believed British Frigate of Revolution

The Guadaloupe Was Sunk to Prevent Capture by De Grasse.

By the Associated Press.

Williamsburg, Va., June 18.—Floyd B. Flickinger, director of the Colonial National Monument, today reported discovery in the York River of a hulk believed to be that of the H. M. S. Guadaloupe, British frigate which was sunk on the Gloucester side of the stream during the siege of Yorktown.

He said that the ship will be somewhat difficult to identify, since it has been 3 fathoms below the surface since 1761.

The frigate carried about 38 guns, and according to Revolutionary War reports and charts was one of ten war vessels stationed to the south and east of Gloucester Point during the siege. It was sunk at its moorings by the British to prevent its capture by the French fleet under De Grasse.

Divers already have located a number of sunken vessels on the Yorktown side of the river, including the hulk of the Charon, a 44-gun ship that was burned by hot-shot fired into it by French batteries during the latter stages of the siege. They brought up many relics, including guns, bottles, metal ware and some wooden objects which resisted decay in the river mud.

Meanwhile, archeologists excavating at Jamestown, have uncovered a considerable amount of tulipware pottery and have been able to restore several bowls, pitchers and other pieces. The tulipware, manufactured in Holland and, after the accession of William and Mary, in England, definitely dates several of the homes now being studied.

Winchester Moves To Cut Relief Rolls

Special Dispatch to The Post.

Winchester, June 18.—A meeting was held here today to launch a program designed to decrease the relief rolls by what was termed "rational re-employment." The program is to be patterned along lines suggested by Gov. George C. Peery in a recent radio address.

"The time has come," persons in charge of the campaign said, "for new stimulation, but not for artificial stimulation as found in direct and work relief. We must find regular jobs for those in need of work."

A representative group attended, including Miss Dorothy K. Smith, of Front Royal, area relief administrator; heads of the school systems of the city and Frederick County, members of the board of supervisors and of city council, welfare workers and others.

Gale Unroofs Score of Houses At Hagerstown

Highways and Streets Are Blocked by Felled Trees.

Special Dispatch to The Post.

Hagerstown, Md., June 18.—A score or more buildings in Hagerstown and Washington County were unroofed by a gale that struck suddenly during a thunderstorm late today. Highways and streets were blocked by trees and poles, carried down by the tremendous force of the wind.

The storm started shortly before 6 p. m. and swept across the country, from near Sharpsburg across the southern to the northeastern section of this city, lifting roofs from buildings and snapping off trees by the hundreds.

The roof of the Woodmen of the World Building in the business section was ripped off and dropped into the street, narrowly missing a number of people. Roofs of the Forsythe Storage Building, the Spessard garage and apartment building, the home of James Bowers, the home of Mrs. A. V. Doyle, the barn of Grover Sprecker and of a silo near Sharpsburg were all carried away. A number of fruit trees also were uprooted.

Scores of trees in the grounds of the Washington County Hospital and Rose Hill Cemetery were snapped off. The Sharpsburg-Williamsport pike was blocked by fallen poles and trees and traffic was being rerouted tonight.

Daughters of 1812 Name Unit Heads

Martinsburg Body Elects Mrs. Eagle President.

Special Dispatch to The Post.

Martinsburg, W. Va., June 18.—Mrs. A. Bruce Eagle was named president of the Capt. James Gibson Chapter, U. S. Daughters of 1812, at the annual business session held at the home of Mrs. J. E. Thrasher here yesterday. Other officers include the vice president, Mrs. Howard Osbourne, Charles Town; secretary-treasurer, Mrs. Stephen Dalgarn, Charles Town; registrar, Mrs. Wright Denny, Charles Town; historian, Miss Ronnie Parks; chaplain, Miss Susan Gregg Gibson, Charles Town.

Committee chairmen included: finance, Mrs. Joseph E. Thrasher; student loan fund, Miss Susan Gregg Gibson, Charles Town; national defense, Mrs. Stephen Dalgarn, Charles Town; use of the flag, Mrs. Ira E. Eyler, jr.; Carr Creek and Carcassonne, Mrs. Augustine J. Todd, Charles Town; genealogical research and records, Mrs. Howard Osbourne, Charles Town; publicity and program, Mrs. A. B. Eagle.

Three Daughters of the War of 1812 were admitted to membership, Mrs. George G. Dixon, Piedmont, W. Va.; Mrs. Daniel Hunter Mauck and Mrs. E. Glenn Lewis, Darkesville, W. Va.

Richmond Man Given 10 Years For Drunken Shooting of Wife

By the Associated Press.

Richmond, Va., June 18.—William F. Whiteside was under sentence today to serve ten years in the State Penitentiary for shooting his wife, Mrs. Alice Satterfield Whiteside, at her dance studio here on February 2.

A jury in hustings court yesterday required only 15 minutes' deliberation to find the defendant guilty and Judge John L. Ingram immediately meted out the maximum sentence under Virginia law for malicious wounding.

Whiteside, his only witness, told the court he recollected what had happened just before and after the shooting, but said his mind was a blank as to the firing of the shots from a .32-caliber pistol that sent his wife to a hospital for a 15-week battle for her life. He admitted he had been drinking heavily.

Other witnesses related how he had arrived at the studio and fired at his wife, Mrs. Whiteside, who had instituted divorce proceedings a month prior to the shooting, said she "was terrified" of her husband.

Pension Levies Are Surveyed In Free State

Extent of County Expenses Sought as Basis of New System.

By the Associated Press.

Baltimore, June 18.—Steps to determine which counties levied for old-age pensions during this fiscal year were taken today at a meeting of the board of State aid and charities.

The board, aside from telegraphing each board of county commissioners to find out which had levied for the pensions, took no action towards setting up machinery for administration of the pension system. It was pointed out that little can be done until it is determined just what local contributions can be expected.

"We are forced to go slow because the pensions are brand-new," explained Chairman Samuel S. Shannahan following the meeting. He said replies were expected from all the counties in the near future and that the board would meet again within a week.

It is not expected, however, that any machinery for administration of the pension system will be set up before next month.

Gov. Nice was in Washington today and could not attend the meeting.

The 1935 act providing for the pensions became effective June 1, but it is not regarded as likely that payment will begin before late this year. The State is to bear two-thirds of the cost and local units one-third.

Any contributions from the Federal Government will be used to lower the cost to the State and local units.

Persons over 65 years of age will be eligible for the pensions up to $1 a day, but must prove actual need to receive them.

The State has allotted $1,500,000 for one year for the pensions. The money is to come from revenue from the 1 per cent gross receipts tax, which is limited to a year, and which is now the subject of a court hearing in which its constitutionality was attacked.

Miss Marjorie Beall Wed to R. E. Lakin

Special Dispatch to The Post.

Waynesboro, Pa., June 18.—Miss Marjorie Virginia Beall, of Waynesboro, was wed to Mr. Robert Elwood Lakin, of Boonsboro, Md., Saturday. The Rev. Dr. B. Clinton Ritz, pastor of the Lutheran Church, performed the ceremony. The bride is a daughter of Mr. and Mrs. C. B. Beall. She is a graduate of the Waynesboro High School and the Maryland College for Women, Lutherville, Md.

Mr. Lakin is the son of Dr. and Mrs. Robert T. Lakin. Since his graduation from the Boonsboro High School he has been engaged in the contracting and building business.

M. P. Church Pastors Get Assignments

Maryland Conference Concludes Meeting at Westminster.

Budget Put at $39,050; Five Go on List of Superannuates.

Special Dispatch to The Post.

Westminster, Md., June 18.—Concluding the annual six-day session at a late hour last night, the Maryland Annual Conference of the Methodist Protestant Church adjourned after announcemnet of ministerial and special appointments.

During the closing session it was announced that the budget for the 1935-1936 year was set at $39,050, $12,500 of which will be levied upon the charges of the conference for superannuate requirements.

Ministers placed on the superannuate list include the Rev. G. E. Brown, the Rev. F. W. Siffrin, Washington; the Rev. C. M. Cullum, Clayton, Del.; the Rev. Avery Donovan, Oxford, Md., and the Rev. G. R. Donaldson, Baltimore.

An invitation extended the conference by Dr. Albert N. Ward, president of Western Maryland College, to hold annual session at the College next year, was accepted.

Special appointments were announced as follows: Editor Methodist Protestant Recorder, R. L. Shipley; president High Point College, G. I. Humphreys; president Western Maryland College, A. N. Ward; professor Western Maryland College, Lawrence Little; president Westminster Theological Seminary, F. G. Holloway; professor Westminster Theological Seminary, H. L. Elderdice; secretary board of missions, G. W. Haddaway; president Westminster College, Tehuacana, Tex., G. A. Sutton.

Loaned to the board of missions—Paul M. Casson, Paul F. Warner, W. H. Modes, C. G. Soderbom, A. G. Lynch, O. W. Prince, W. M. Snyder, Chaplain United States Army; J. R. Wright, Salvation Army; T. F. Penby, Supernumerary—Claybourne Phillips, F. N. Lue Huts.

Superannuates—G. F. Farring, G. J. Hill, F. L. Rice, S. W. Coe, Dorsey Blake, P. F. Casson, George Hines, W. W. Hodges, C. G. Soderbom, A. G. Lynch, O. W. Prince, W. M. Snyder, Chaplain United States Army; J. R. Wright, Salvation Army; T. F. Penby, Supernumerary—Claybourne Phillips, F. N. Lue Huts.

Superannuates—G. F. Farring, G. J. Hill, F. L. Rice, S. W. Coe, Dorsey Blake, P. F. Casson, George Hines, W. W. Hodges, W. S. Hanks, J. A. Wright, J. W. Kirk, G. A. Morris, D. W. Anstine, J. W. Farris, J. McL. Brown, A. N. Green, J. H. Nichols, G. H. Dobson, W. Betts, C. W. Marshall, J. F. Wooden, F. W. Siffrin, Avery Donovan, G. E. Brown, C. N. Cullum, G. R. Donaldson. Left without appointment, own request, C. M. Kelser.

Appointments—Accomac, E. C. Graham; Amelia, J. A. Mark.

Baltimore-Bethesda, C. M. Clayton; Brooklyn, Carroll Maddox; Calvary, F. M. Bailey; Chesaco and Graceland Park, W. M. White; Christ Church, E. T. Kirkley; East Baltimore, J. L. Ward; Edmondson Avenue, R. Smith; Eutaw, W. P. Wright; Evergreen, J. F. Bryan; Glen Burnie, J. A. Dudley; Grace, N. O. Gibson; Hampden, E. D. Stone; assistant supply, A. C. Ford; Keen Memorial, Louis Randall; Lauraville, C. M. Adams; Linthicum Heights, L. C. Roberts; Lowe Memorial, W. A. Melvin; Marley, J. P. Adams; Nichols Memorial, B. A. Bryant; North Baltimore, J. H. Straughn; St. Paul's, J. L. Bunce; St. Paul's, H. E. Hudgins; South Baltimore, William Schmeiser; Starr, R. Y. Nicholson; Texas, H. O. Keen; Towson, A. W. Ewell; Trinity, W. L. Hoffman; Violetville, W. B. Rutland; West Baltimore, J. M. Gill; Wilton Heights, T. C. Jones.

Bedford, W. R. Stone, jr.; Bel Air, G. A. Ogg; Bivalve, P. S. Phillips; Buckeystown, C. E. Dryden; Cambridge, T. C. Mullikan; Caroline, H. B. Fiater; Carroll County, W. W. Sylvester, supply; Cecil, E. C. Woodward; Centreville, L. C. Randall; Chestertown, W. H. Litsinger; Claremont, J. J. Von Hagel; Clayton, Robert E. Van Cleaf Crisfield—Mt. Pleasant, C. M. Ederdice; Marion, Asbury, Mumford, Cumberland, O. E. Baughman; Cumberland County, J. B. Jones; Dagsboro, C. M. Jenkins; Dear Creek, Zina Adams; Dear Park, C. P. Cummins; Delmar, E. C. Coleman; Delta, D. F. Ruley; Denton, T. J. Turkington; Dorchester, O. G. Brewer; Dover-Leipsic, L. E. Haddaway; Douglassburg, I. M. Dinkle; Easton, E. T. Reese; Elizabeth, J. W. Balderston; Fairfax, P. M. Lue Ruiz, supply.

Fawn Grove, J. G. Eaton; Federalsburg, G. E. Leister; Finksburg, E. W. Simms; First Church, Newark, J. N. Link; Frederick, O. E. Wunder; Friendship, D. W. Anstine; Georgetown, R. W. Sapp; Greenbackville, W. T. Archer; Greenbush-Hallwood, A. W. Simms; Greenwood-Cannon, J. Melvin Kay; Grove, B. R. Collins; Harmony, W. Va., E. H. Taylor; Harbeson-Lewes, P. M. R. Schaeffer; Harpers Ferry, Stephen Galley; Harrington, H. L. Schlinke; Hebron, P. M. Cliff; Howard, H. C. Burkins; Hurlock, C. P. Butler; Indian River, supply by pastor of Milton; Kemmtown, G. E. Turner; Kennedyville, W. F. Bauscher; Kent Island, Wye, J. F. George; Laurel, K. H. Wareheim; Laurel County, Lee Elliott; Leeds, F. A. Holland; Liberty-Lewistown, C. M. Compher.

Lynchburg—First church, Harold E. Chevrier; second church, O. Perlis; Tyreanna, supplied by pastor of second church; Mardela, J. O. Byrd; Maryland Line, M. Dearholt; Milford, J. F. Bailey; Milton, G. S. Ross; Monie, Nebo, C. R. Strausburg; new church, J. R. McKeown; Northumberland, H. H. Schauer; Oxford, George Hines; Pikesley, W. Baxley.

Philadelphia—Emmanuel, D. K. Sturgis; St. Lukes, C. C. Day; Taylor Memorial, N. C. Clouse; Pipe Creek, W. H. Stone; Pittsville, F. M. Volk; Pocomoke, P. W. Crosby; Poplar Springs, L. W. Gordon; Powellville, E. N. Nickles; Queen Anne, supplied by pastor of Centerville; Reliance, supplied by pastors of Seaford and Sharptown; Riderville, C. L. Dawson; St. James, J. L. Marker; St. Michaels, E. H. Koehner; Salisbury, J. L. Green; Seaford, G. J. Hooker; Sharptown, M. E. Hungerford; Snow Hill, J. W. Townsend; Stewartstown, C. D. Robey; Susquehanna, H. L. Murphey; Trinity-Salem, H. G. Hager; Union Bridge, O. H. Stocksdale; Wallace Memorial, A. A. Pierce; Warwick, C. E. McCaslin.

Washington—Alexandria, Norman Roberts, supply; Calvary, T. O. Beischler; Cherrydale, E. C. Makosky; Congress Street, H. A. Kester; first church, A. F. V. Raum; Lewis Memorial, J. A. Trader; Mount Olivet, C. E. McDorman; Mount Tabor, W. E. Lyons; North Carolina Avenue, B. I. Barnes; Rhode Island Avenue, R. W. White; Walker's Chapel and Fort Myer Heights, Leslie Werner; Wesley Chapel of Kent, W. A. Donoway; Westminster, J. E. Cummings; Whaleyville, E. L. Jennings; Wilmington, first church, T. R. Woodford; Peninsula, W. P. Roberts.

Boy Scouts to Sponsor Display of Fireworks

Special Dispatch to The Post.

Hagerstown, Md., June 18.—The Washington County Council, Boy Scouts, will sponsor the annual fireworks display July 4 at the fairgrounds. This display attracts thousands throughout the Cumberland Valley.

A kite-flying contest will be held in the afternoon, with prizes for the most elaborate, largest and most artistic kites entered. Edward S. Summers is general chairman of the scout council committee arranging for the display.

Frances Dillon Marries.

Special Dispatch to The Post.

Lynchburg, Va., June 18.—Mr. and Mrs. Lucius P. Dillon, of Indian Rock, have announced the marriage of their daughter, Frances Ann Dillon, to William Clement Morton, of Phoenix. After a bridal trip Mr. and Mrs. Morton will make their home at Buchanan.

Scenic Trip Opens Talks Of Park Men

Delegates to National Conference View Blue Ridge.

Recreational Experts to Hold Business Meeting Today.

By the Associated Press.

Skyland, Va., June 18.—The Shenandoah Valley spread a lazy patchwork of summer color before the eyes of park and recreational experts of the United States who gathered here atop the Blue Ridge tonight for the fifteenth national conference on State parks.

The conference will formally open tomorrow morning.

The delegates—100 of them had registered this evening — divided themselves today into two groups, one taking a scenic trip along the Passamaquoddy Trail and the other inspecting water supply works in the area.

The water supply experts under the leadership of J. J. Dizuelaitis, chief engineer of the Virginia water resources division, inspected the projects at Pinnacles-Parking area, Sexto n Shelter and White Oak Canyon.

Peak Visited.

The trail group visited Stony Man Peak on their trip.

Seventeen States were represented here this afternoon with delegates from at least two others expected tomorrow for the first business session. Senator Norbeck, of South Dakota and former Gov. Pat M. Neff of Texas will arrive in the morning. In all, 200 delegates are anticipated at the conference here, 3,500 feet above the sea level.

The water supply experts during the tour today informally discussed an agreement worked out between the National Park Service and the United States Geological Survey for investigating available water supplies in the Shenandoah National Park. It was indicated by Dizulaitis that further action might be taken on this agreement during the conference. This particular agreement was formulated a year ago, Dizulaitis said.

Weather Ideal.

Ideal weather was promised for the conference during its three days here.

Among the States represented were California and Idaho and most of the Eastern States.

A reception was held tonight.

Eleanor Cathryn Myers Wed to Woodrow Dolly

Special Dispatch to The Post.

Martinsburg, W. Va., June 18.—Miss Eleanor Cathryn Myers became the bride of Mr. Woodrow Dolly at the home of her parents, Mr. and Mrs. James H. Myers, near Reedson, Jefferson County, Saturday afternoon. The Rev. B. W. Brown, Methodist pastor of Shepherdstown, performed the ceremony.

Mrs. Dolly is a graduate of Harpers Ferry High School, and was a student at Shepherd State Teachers College. Mr. Dolly was graduated from Penn Avenue High School, of Cumberland, Md., and attended Maryland University at College Park, Md. They will reside near Cumberland, Md.

Construction Starts At Conservation Camp

Special Dispatch to The Post.

Waynesboro, Pa., June 18.—Work will be started this week on the construction of the Soil Erosion Service Camp at Glen Furney, northeast of here, according to announcement made by Capt. R. W. Burke, sub district director, of Gettysburg. Officers of the Third Corps Area, of Baltimore, spent Monday laying out plots and sites for buildings.

Fifteen buildings will be erected to house 200 men. Officially the Camp will be known as Camp No. 4, SES.

Railroad Worker, 23, Is Killed by Train

By the Associated Press.

Havre de Grace, Md., June 18.—Harold Wiegand, 23, of Chicago, was fatally injured when struck by a Pennsylvania train near here today.

Wiegand, an assistant student supervisor of the Maryland division of the railroad, was working with a train cleaning ballast. The ballast train stopped and Wiegand walked around it, directly into the path of a northbound electric train. He was killed instantly. Coroner James Van Cherie ruled no inquest would be necessary. The body will be taken to Chicago for burial.

Bible School Opens.

Special Dispatch to The Post.

Winchester, Va., June 18.—With an enrollment of 125 teachers and pupils, the vacation Bible school conducted by the religious education department of Loudoun Street Presbyterian Church has been opened.

Call NAT-7951 BEER $1.49 Case
Special Price on Keg Beer.
NEY DISTRIBUTING CO
903 PENNA AVE

Gen. Sam Houston Enshrined Among the 'Great Virginians'

Native State Unveils Bust of Texas Founder in Old Capitol.

By the Associated Press.

Richmond, Va., June 18.—Sam Houston, soldier, president of a republic, governor of two States and their Representative in Congress, and one of "the map makers of destiny," was enshrined in the Pantheon of his native State today as a "great Virginian."

Tgo Governors, a former Governor and descendants of the Virginian who won distinction in Tennessee and Texas were present as a bronze bust of Houston was unveiled by a great-great-granddaughter in the old Hall of Delegates of the Capitol here.

Telegrams acknowledging interest in the event were received from President Roosevelt and Jesse H. Jones, prominent Texan and chairman of the Reconstruction Finance Corporation board.

Gov. George C. Peery presided at the exercises and introduced Gov. Hill McAlister of Tennessee and former Gov. Pat M. Neff of Texas, who joined a crowd of several hundred in the historic hall to do homage to the memory of Houston.

The prinicpal address was delivered by Dr. Francis Pendleton Gaines, president of Washington and Lee University at Lexington, near Rockbridge, the birthplace of his subject.

The bust was unveiled when little Miss Madge Houston Thornall, descendant of Gen. Houston, drew the cord that dropped a curtain concealing the statue, donated to Virginia by Mrs. Malcolm W. Perkins, of Fluvanna County, Va., and Houston, Tex., and cast by F. William Sievers, of Richmond.

Mrs. Perkins and Mr. Sievers, both descendants of the noted soldier and statesman, were introduced by Gov. Peery.

Old Virginia Estate To Be Sold at Auction

Special Dispatch to The Post.

Winchester, Va., June 18.—A reminder of the earliest history of Shenandoah and Frederick Counties, Harmony Hall, one-time estate of the notable pioneer Bowman families, located on Cedar Creek, soon will be sold at auction.

Once the seat of a large grant, the handsome old stone house was the home of Isaac Bowman, whose will was probated 111 years ago.

During the War Between the States, Harmony Hall was in the battle zone of the armies which sought to capture the "granary of the Confederacy."

Women Urged To Help Bring Power to Farms

U. of Maryland Extension Director Cites Need for Electrification.

By the Associated Press.

College Park, Md., June 18.—Cooperation of farm women in promoting the program of electrification of farm homes was urged today by Dr. Thomas B. Symons, director of the University of Maryland extension service.

Dr. Symons, in addressing the opening session of the thirtieth annual rural women's short course sponsored by the extension service of the university, pointed out that the most important improvements from electrification are refrigeration, telephone service and power for heavy work.

He also pointed out that a survey made by A. V. Krewatch, extension service specialist, indicate that 1,000 miles of additional rural power lines would be needed in the 23 counties of the State to provide adequate electric power for all the farmhouses.

The agricultural adjustment act was credited by Dr. A. W. Gilbert, of the Department of Agriculture, with benefitting industry as well as agriculture.

Quoting from the department's statistics, Dr. Gilbert said a recent survey showed that there has been a 40 per cent increase in carloadings from Northeastern States, indicating "the AAA is helping in the East as well as the West and Southwest."

Hagerstown Man Wins Art Award

Special Dispatch to The Post.

Hagerstown, Md., June 18.—Raymond Barger, who tomorrow will receive his Bachelor of Fine Arts degree at Yale University, has been announced as the winner of the Prix de Rome in sculpturing, according to word received today by his parents, Mr. and Mrs. J. C. Barger, this city.

Barger is entitled to two years of study at the American Academy at Rome with all expenses paid.

Barger began the study of art at Carnegie Institute of Technology in 1927, where he remained for three years. Following two years in the sculpture department, he graduated in 1932, after which he attended Yale University as a scholarship student. For three consecutive years at Yale he won the Rome Collaborative Problems. Barger specializes in children's portraits in bronze.

Major Wright Sets Up Police Insurance Plan

Leader of Maryland State Force Uses Unexpended $19,354 for Surety.

By the Associated Press.

Baltimore, June 18.—With an unexpended balance of $19,354 from a State appropriation, Maj. J. Purdon Wright, superintendent of the Maryland State police, today set up his plan for the organization to carry its own compensation insurance.

Using the $19,354 as the capital until October 1, when an additional $25,000 will be available, Maj. Wright also announced the inauguration of a number of safety measures to reduce the probability of accidents among the State policemen.

Protests Received.

A number of protests from insurance brokers were received by Maj. Wright, he said, but after consulting the State insurance commissioner and the State industrial accident commission and receiving their approval, he was putting the plan in effect.

The superintendent said the operation of the plan in providing financial protection for State policemen and the possibility of saving the State a considerable sum of money was his own responsibility.

The principal safety innovations will be the use of automobiles by the patrolmen in place of motorcycles during slippery weather and for night patrol duty. The majority of fatal accidents to patrolmen in the past have occurred at night or during inclement weather.

Sobriety Demanded.

Maj. Wright said more rigid physical examinations will be given the men on active duty to eliminate accident hazards in the form of eye strain and physical weaknesses and the men also will be hand-picked for sobriety. Any man found using intoxicants, he added, will be promptly dismissed.

Under the provisions of the insurance plan, the department will pay for all medical attention and hospitalization of the men and for their compensation while off duty because of injuries. The cooperation of county physicians in all localities also will be sought to give prompt medical aid to officers in case of accidents.

Group Leaves for Course.

Special Dispatch to The Post.

Leonardtown, Md., June 18.—Ten members of the Rural Women's Clubs of St. Mary's County left yesterday to attend the rural women's short course at College Park.

If You Ate Seafood
AT THE BOTTOM OF THE SEA
YOU COULDN'T get fresher treats than you get at Olmsted Grill, where every tangy order is fresh from briny depths. Neither could you keep any cooler in the sea's reviving low temperature than you can in the comfortably air-conditioned Grill. So if you would enjoy tangy cooling morsels midst air-conditioned atmosphere
TRY THESE TREATS TODAY:
Large Ocean-Clear Lobster
Lump Crab Flake Salad
Jumbo Shrimp
OFFICIAL AAA RESTAURANT Recommended by A. & M. Motor Travel Service
Olmsted Grill
1336 G St. N.W.

Virginia Set To Undertake Work Relief

Program Ready Without State Legislation, Says Official.

50,000 Needy Due to Start Work When Set-Up Gets Approval.

By the Associated Press.

William A. Smith, works progress administrator for Virginia, said last night full Virginia participation under the $4,880,000,000 works relief program would be possible without additional State legislation.

Smith said, as the situation has developed in the first two days of Federal Relief Director Harry Hopkins' conference with the new works administrators from all over the country, "it appears that the State is ready to start the new program" without any action by the General Assembly, in either a special session or in the regular session scheduled for next January.

No Legislation Needed.

"Of course," said Smith, "if the State desires to embark upon a public building program of its own, such as the construction of a new State office building, with PWA funds, it will have to find its matching money somewhere, but under the program which we have worked out no legislation is necessary."

The program has not been officially approved by Federal authorities, but it has been the subject of several conferences and may get some definite action before Smith returns to Richmond.

The program contemplates putting to work practically the entire Virginia relief case load of 50,000.

$1,100 Per Man Year.

Smith has estimated, unofficially, that Federal allotments for the program will amount to an average of approximately $900 per man year. This is to be supplemented, he said, by whatever is put up in the State and localities on PWA projects and the like. The supplemented figure in Virginia is expected by the State relief authorities to approach the $1,100 figure mentioned by President Roosevelt as the national average for the man year. The Virginia director explained that the Virginia allotment from the Federal Government probaby will fall below the national average while those in other States "especially to the north" may go above.

Smith, at the end of the second day of the three-day conference, was still enthusiastic over the Virginia program worked out under the direction of John Galleher, new State NEC director. It coordinates all of the Federal relief activities in the State.

Rural Rehabilitation To Go Out of VERA

By the Associated Press.

Richmond, Va., June 18.—Rural rehabilitation will cease to be a branch of the Virginia Emergency Relief Administration after July 1, H. H. Gordon, State rehabilitation director, was advised today in a telegram from Harry Hopkins, FERA chief.

After that date, the division will be incorporated in the new rural resettlement administration, which is headed by Rexford G. Tugwell, Subsistence homesteads and the program of relocating families from submarginal lands also will come under the new agency, it was said.

Approximately 3,750 families have already been accepted for full rehabilitation in Virginia, Mr. Gordon said, and applications of 250 others are being investigated.

Club to Send 20 to Camp.

Special Dispatch to The Post.

Hagerstown, Md., June 18.—The Hagerstown Kiwanis Club, which has been sponsoring work among underprivileged children, will finance a ten-day vacation for 20 children whose parents can not send them to the country at the Salvation Army camp at Romney, W. Va., beginning June 28.

!

Good Morning! No matter how disappointed a man may be with his build, he will still like it better in Wikies than in an old-fashioned bathing suit. Properly born in this age of airline motor cars, they express a man's eagerness to be a part of everything that is new in life.

Meyers.
MEN'S SHOP
1331 F STREET

Classics of Literature Continue to Be Eagerly Studied for Screen Material

Old Favorites Being Revived Before Camera

A Good Yarn Never Is Old; "Going Native" on Way; Theater Chat.

(Reprinted from Yesterday's Last Edition.)

By Nelson B. Bell.

No end is yet in sight of the prevalent cycle of motion pictures adapted from the classics. Something was said in this space yesterday concerning the sudden "discovery" of Shakespeare by both the movie producers and the movie patrons, but Shakespeare is only a beginning.

Having terminated his first cinema adventure with the completion of "A Midsummer Night's Dream," it is highly probable that Max Reinhardt will film "Twelfth Night," following a living presentation of the Shakespeare work in the Hollywood Bowl this fall.

Even "The Charge of the Light Brigade"—and it is understood that this does not refer to the monthly gas or electric bill—is to be enacted for the cameras at Warner Brothers as the climax of an elaborate military drama dealing with the Crimean War.

At RKO-Radio, Katharine Hepburn, having been done none too well by in "Break of Hearts," is contemplating one or the other—or perhaps both—of Sir James Matthew Barrie's subtly whimiscal "Quality Street," played in 1903 on the stage by Maude Adams, and a new screen version of "Joan of Arc."

Kipling Takes a Hand.

It is planned at Paramount to star Gary Cooper, who of late has disclosed symptoms of becoming an actor, in Kipling's "The Light That Failed." It is reported that Mr. Kipling is having a bit to say about the screen transcription of his story, having been visited recently in England by Arthur Hornblow, the producer.

"Ivanhoe," the subject of countless labored high school book reviews and essays, is to be made on a prodigious scale by Twentieth Century under the new set-up, whereby that company becomes the second half of the hyphenated Fox-Twentieth Century coalition. According to advance rumors — they are scarcely more than that at the moment—"Ivanhoe" will surpass "Les Miserables" in magnitude.

Greta Garbo will be coming along soon in "Anna Karenina," by Count Leo Tolstoy, and "Peter Ibbetson" is planned as a co-starring vehicle for Gary Cooper and Ann Harding, with John Halliday leading the support.

Robert Louis Stevenson's "The Suicide Club" has been snapped up by Universal and a semi-operatic production of "Samson and Delilah" is in contemplation as a Cecil B. De Mille production.

More Dickens.

Then at regular intervals there bobs up the perennial rumor about Dickens' "Tale of Two Cities."

Other old reliable wheel-horses to be trotted out again and remade by modern methods are "An Old-Fashioned Girl," "The Hunchback of Notre Dame"—one of the late Lon Chaney's most noteworthy demonstrations of the wizardry of make-up—and "The Last Days of Pompeii."

More and more, stories formerly limited in appeal and interest largely to scholars, esthetes, professors of literature and the like are being turned over to the adventurous experimentation of the adaptors and scenario writers.

You may not recognize many of them when they come out, but, at least, the titles will be familiar.

Among yesterday's callers we were glad to see were Charles Squires, the eminent scenic artist, whose handiwork has played so important a part in causing Impresario Stephen E. Cochran's National Theater Players to be known as one of the foremost, all-around acting and producing groups in America; Ed Holland, in town only for a day, to sow a few seeds that he hopes will grow into added publicity for "Becky Sharp," opening on the screen at RKO-Keith's tomorrow night at 8 o'clock, and Al Tamarin, erstwhile manager of the Belasco Theater, who, with the closing of the house for the summer, is returning to New York to ally himself with another house on the chain operated by Matty Radin, with an upstate vacation in prospect for a little later. Mr. Tamarin confirms our belief that the Belasco's first season as an outlet for foreign-made film product has been a financial success. With such engagements as "Chapayev," George Arliss in "The Iron Duke" and Helen Chandler, Marta Eggerth and Hans Jaray in "The Unfinished Symphony," punctuating its season at almost regular intervals, it could not be anything else, low cost of operation considered.

Actress Wins Honors.

Eva Le Gallienne, who comes to the stage of Loew's Fox Theater on Friday for a week of personal appearances in the balcony scene from "Romeo and Juliet," has won distinction over and above that which attaches merely to the title of one of the American theater's foremost actress-producers. She is the proud possessor of many honors conferred upon her by institutions of learning and organizations offering awards for outstanding achievement.

Her most recent honor came from the Town Hall Club of New York, which presents an annual award "to the member who has made the most conspicuous contribution to the enlargement and enrichment of life." Runners-up for this honor this year in the membership voting were Arthur Bodansky, conductor of the Metropolitan Opera; Dr. Glen Frank, president of the University of Wisconsin, and Deems Taylor, noted composer.

Tufts Was First.

The first school to honor Eva Le Gallienne, founder of the Civic Repertory Theater, was Tufts College, which made her a master of arts.

Having won this M. A., Miss Le Gallienne, without being aware of the fact, went on to win doctorates. This she did twice in a single year.

She became doctor of letters on the record books of Russel Sage College and doctor of humane letters at Smith College. In 1933, Miss Le Gallienne again came forward to receive academic honors, this time from Brown University, which conferred a Litt. D., upon her.

Another award which this distinguished young artiste has received was the Pictorial Review prize of $5,000, which she won as a "woman of outstanding achievement." She spent this money, incidentally, to install new seats in her Civic Repertory Theater in New York, an indication of the unselfish spirit she has brought to the theater.

An old friend of many Washington theatergoers is coming to the screen at the Earle Theater on Friday. This would be Donald Woods, former leading man of the National Theater Players, who appears in support of Kay Francis and George Brent in "Stranded." If your memory needs refreshing, Donald Woods was born Ralph Zink in Winnipeg, Ontario, but came to the United States with his mother while still a small boy. He attended the University of California and received his first training for the stage in college theatricals. He began his professional career in a stock company in Salt Lake City, Utah. His experience includes two Broadway plays, "Singapore," in which he played the lead opposite Suzanne Caubet, and "Social Register," opposite Edna Hibbard. His first picture was "As the Earth Turns;" his latest, needless to say, "Stranded."

Robinson Goes to "Coast."

Samuel Goldwyn has signed Edward G. Robinson for one of the lead roles with Miriam Hopkins and Joel McCrea in his forthcoming production of "Barbary Coast." The picture, dealing with the colorfully youthful days of California, will be directed by Howard Hawks.

The role assigned Robinson is said to be one of the most ambitious he has essayed since his characterization of the title figure in "Little Caesar." He will play the part of a political boss, exemplifying the ominous qualities of what was something in the nature of a "public enemy" in those early days, when love and gold were the dominating factors in the lives of men.

The signing of Robinson for this Goldwyn chore was made possible under an agreement whereby the actor is permitted to make one film away from the Warner Brothers' studio, his "home lot."

"Barbary Coast," concerning which there was a little speculative eyebrow-lifting just about a year ago, will go before the cameras within two weeks.

Gladys Swarthout, radio and grand opera star—or vice versa—will play a dual role when she makes her screen debut in a new celluloid version of "The Rose of the Rancho," the Richard Walton Tully-David Belasco stage play in which Frances Starr made her first stellar appearance under Belasco's management. Miss Swarthout will appear as both the belle of the rancho and the leader of the Vigilantes engaged in the exciting business of running down cattle rustlers. The only member the cast with screen experience is John Boles, all the rest having been recruited from the Broadway stage. "The Rose of the Rancho" was first filmed by Cecil B. De Mille in 1914, with Bessie Barriscale as star.

"Going Native" Again.

Auditions for the third annual All Washington revue titled "Going Native," will begin on Monday, July 1, Carter Barron, Loew's divisional manager, and Gene Ford, producer of the show, announced last night after a long distance telephone conference.

The first audition will be held on the evening of July 1 and continued all day on Tuesday and Wednesday, July 2 and 3. As yet no place for the auditons has been selected, but this will be announced within a day or two.

Under the plans formulated by the Messrs. Barron and Ford, a fast moving revue, with several elaborate production numbers, utilizing a large dancing chorus under the direction of Marjorie Hartoin, who did such an excellent job last year, will be put on. There also will be an outstanding personality recruited for the revue, who will be announced later.

Everyone who lives in Washington or its suburbs is urged to attend the auditions. Anyone over 18 years of age is eligible.

Must Be Auditioned.

Each participant in the revue will be paid a professional salary and all must appear at the public auditions as no selection of talent will be made privately.

Singers, dancers, comedians, instrumentalists, magicians, mimics, everybody with talent, are urged to participate in the auditions.

As the result of their work in last year's "Going Native," several members of the cast received contracts for professional engagements in night clubs and on the vaudeville stage outside Washington.

Application blanks for the audition are now being printed and will be available at Loew's Fox, Palace and Columbia theaters and from the dramatic editor of this paper. Signed applications should be addressed to Gene Ford, Manager, Loew's Fox.

Two sons and a daughter of famous theatrical families—Mary Rogers, Keenan Wynn and Owen Davis, jr.—were in the cast of "Accent on Youth," which opened in the Lakewood Theater, Skowhegan, Me., last night. Keenan Wynn is the son of "Firechief" Ed Wynn, and grandson of Frank Keenan, famous character actor of the stage. Last night marked his stage debut. Mary Rogers, of course, is Will's daughter, who made her debut at the National here last season, and Owen Davis, jr., is son of the Pulitzer prize-winning playwright whose name he bears. He is the veteran of the lot, having acted for several years—one spring as juvenile with the National Theater Players.

Biting-the-Dust Note.

Ted Crosby, brother of Bing, Tacoma, Wash., newspaperman, covered the Weyerhaeuser kidnaping. Imagine his embarrassment when he discovered the young victim of the mobsters had been hidden within six blocks of the Crosby home for six days!

One kidnaping and one kid napping, as you might say!

A Child Star Comes to Maturity

Establishing herself as a competent actress while still a small child, first on the stage and later in pictures, Anita Louise has matured into one of the cinema's most beautiful blondes, as conclusively evidenced by this stunning new portrait study by Ference, famous Viennese photographer. This charming young actress, just 20, next will be seen in the Max Reinhardt production of Shakespeare's "A Midsummer Night's Dream," soon to be released by Warner Brothers.

Arlington Rites Today For Mrs. Kathryn Gerow

Mrs. Kathryn Gerow will be buried in Arlington National Cemetery at 10:30 a. m. today. Services will be conducted in the new Fort Myer Chapel.

Mrs. Gerow, wife of Maj. Leonard Gerow, died Monday at her home in the St. Nicholas apartments after a long illness. The following Army officers will serve as honorary pallbearers: Brig. Gen. Stanley Embick, Lieut. Cols. Daniel Torrey, Edward Hughes, Frank Besson; Majs. Davenport Johnson, John Ardrey, Russell Hartle and Capt. George Horkan.

Ministers' Association Elects Dr. H. C. Erdman

Special Dispatch to The Post.

Frederick, Md., June 18.—The Rev. Dr. H. C. Erdman, Burkittsville, was elected president at the annual meeting of the Frederick County Ministerial Association at the Methodist Episcopal Church, Walkersville, yesterday. Other officers chosen were the Rev. Dr. Charles E. Wehler, pastor of the Presbyterian Church, this city, vice president; the Rev. Russell C. Oyer, Myersville, secretary, and the Rev. John S. Bowlus, Burkittsville, treasurer. The meeting was presided over by the Rev. Ralph E. Hartman, pastor of Grace Reformed Church, this city, retiring president.

About 75 ministers and their wives attended the meeting and were guests at a dinner given by the Woman's Auxiliary of the church.

Roadsiders in Old-Time Melo Launch Season

Present "After Dark" in Real "Barn" Theater of Quaint Design.

(Reprinted from Yesterday's Last Edition.)

By Nelson B. Bell.

"AFTER DARK." The Roadside Theater presents the melodrama in 3 acts and 14 scenes by Dion Boucicault. Directed by Anton Hardt. Settings by Edith L. Allen; costumes by Dorothy Croissant.

THE CAST.

Richard Knatchbull.Mr. Eugene Kressin
Old Tom.....Mr. Thomas Cahill
Sir Gordon Chumley.Mr. Walter McIntosh
Dicey Morris.....Mr. William Phillips
Sir George Medhurst..Mr. Ralph Fowler
Crumpet.....Mr. John Reppolt
Area Jack.....Mr. Francis Koonce
Marker.....Mr. Charles A. Bell
Policeman.....Mr. Milton O. Hirschfeld
Rose Edgerton.....Miss Janet Coon
Eliza Medhurst.....Miss Cary Lucas
Servant.....Miss Lavina Merrick
Passersby, Gamblers, Policemen, Mr. Mario Geraci, Mr. Murray C. Bernhardt, Mr. Ralph Nowenstein, Mr. Karl Rodinbough. Mr. William Milton, Mr. John Blandford, Miss Shirley Lake, Miss Jean Smith and Miss Erma Stallfort.

Mr. Robert Burbank at the piano.

At last Washington has a "barn" theater in fact as well as name.

Having had their old "shoeheel factory" sold out from under them last fall, the Roadside Theater group forthwith secured a picturesque old barn of ample dimensions and height, closer to town than the former site, and more easily accessible, and last night launched their second summer season with a revival of that sturdy old melodrama, "After Dark, or Not Maid, Wife or Widow."

Unlike the former "barn" theater, which wasn't a barn at all, and never had been, the present Roadside Theater provides a second-floor auditorium that is wide and shallow, thus affording even those in the last row of seats excellent vantage points for both seeing and hearing—if not actually believing—all that goes on on the stage, which, incidentally, seems to be about twice the size of the old one.

Needs Speeding Up.

Last night's performance of the famous Dion Boucicault melo of the seamy life in London, while letter-perfect, lacked the speed and snap in execution that characterized last season's essays at similar quaint old pieces. Perhaps this impression was aggravated by the long waits between scenes, some of which even exceeded in length the scene that followed after the parting of the curtains—somewhat recalcitrant on their own account last evening. Those revolving stages must not have been working.

For all its lethargy, however, "After Dark" afforded ample opportunity for hissing the villian, played with rather more than usual deliberateness by that able young actor, Eugene Kressin, and cheering the hero, impersonated with utmost seriousness by Ralph Fowler.

The acting honors of the evening, everything considered, easily went to Thomas M. Cahill in the role of Old Tom, "one who has seen better days and will again," a gin-soaked derelict, who has fallen from high places to life among the human dregs along London's waterfront. It seems that Richard Knatchbull had stolen his wife and daughter some years before, later tricked the girl out of a legal marriage, ostensibly to save her husband from disgrace, and the blow toppled "Old Tom" out of his army commission into a life of penury and begging. It is a role requiring sympathy, understanding and the knack of character building—qualities with which Mr. Cahill imbued it in abundance. His was the dominant performance of the evening.

Support Is Competent.

Water McIntosh, as Sir Gordon Chumley, an old army pal of "Old Tom's;" William Phillips, as Dicey Morris, gambling and dance hall proprietor, and Milton O. Hershfield, briefly cast as a policeman, afforded capable support.

The two leading feminine roles are well played by Cary Lucas, as the buffeted young woman of the play's subtitle, and Janet Coon, the young lady who almost married her undivorced husband, who thought his wife had managed the tragic item of suicide by leaping off Waterloo Bridge.

The run of "After Dark" is scheduled for two weeks and once it gets going a little more briskly and a little more smoothly it will be good fun, just as all of the Roadsiders' melodramas have been.

American Youth Group Committee Will Meet

The Washington Committee of the American Youth Congress, an organization opposed to war, will hold a conference June 30 at the Phyllis Wheatley School, officials of the group announced yesterday.

The purpose of the local gathering will be to formulate a program and prepare for the National Congress in Detroit, July 4-7.

Cynthia Berkeley Becomes a Bride

Wed at University Chapel to T. W. Williams, Jr.

Special Dispatch to The Post.

Charlottesville, Va., June 18.—Thomas Walley Williams, jr., a member of the faculty of the University of Pittsburgh, and Miss Cynthia Berkeley, daughter of Mr. and Mrs. Francis Lewis Berkeley, of the University of Virginia, were married yesterday in the University Chapel. The Rev. Dudley Boogher, of the Episcopal Church, officiated.

The bride, who was given in marriage by her brother, Francis Lewis Berkeley, jr., of the university, wore a dark blue traveling dress and had no attendants. The bridegroom had his brother, John Rupert Carey Williams, of Pittsburgh, as his best man.

The bride, who is a granddaughter of the late Maj. William Noland Berkeley, of Aldie, Loudoun County, and a niece of Col. Norborne Berkeley, of "Stoke," is a graduate of the State Teachers College at Farmville. The bridegroom is a grandson of the late John Williams, of Shropshire, England, and Sunnyside, Albemarle County. After the ceremony Mr. and Mrs. Williams left for a motor trip. They will be at home after July 1 in Pittsburgh.

Body of River Victim Found Near Occoquan

Special Dispatch to The Post.

Charlottesville, Va., June 18.—The body of Hugh Davis, 23, who was drowned Sunday while swimming in the Potomac River near Occoquan, Prince William County, was recovered yesterday and was brought to his home here today.

Funeral services will be conducted by the Rev. George E. Booker, D. D., pastor of the First Methodist Church. Burial will be in charge of Monticello Lodge, No. 97, Independent Order of Odd Fellows. Besides his parents, Mr. and Mrs. Ira P. Davis, of Charlottesville, he is survived by two brothers, Aldine S. and J. T. Davis, and two sisters, Mrs. Ralph Mills, of Philadelphia, and Miss Ruth Davis, of Charlottesville.

Mrs. Boocock Awarded Legion Service Cup

Special Dispatch to The Post.

Charlottesville, Va., June 18.—Mrs. Murray Boocock, Republican national committeewoman, has been awarded the 1935 American Legion Service Cup for outstanding public service to the community.

The cup was presented at exercises at Monticello by Judge Callan Brooks, of the Civil and Police Court. Mrs. Boocock was cited for "contributing most liberally of her time and money in aiding people of this community in need of assistance."

Mrs. Boocock, whose home is Castalia, in the Cismont neighborhood, has long been identified with various community projects in the city and county.

8-Hour Day for Police Approved by City Heads

Special Dispatch to The Post.

Hagerstown, Md., June 18.—Hagerstown's police will go on an 8-hour work basis under plans which need only the approval this week of the board of street commissioners. The mayor and city council already has approved three shifts instead of two if provided the police department keeps within its present budget.

Only one additional desk sergeant will have to be employed to put the program into effect, which provides for a personnel of 34 men, and an additional cruising car.

Film Table

Feature pictures and stage shows are presented on the following schedules in the theaters named:

Earle—"Oil for the Lamps of China," at 11 a. m., 1:40, 4:25, 7:05 and 9:45 p. m. Stage shows at 12:55, 3:40, 6:20 and 9 p. m.

Loew's Fox—"Under the Pampas Moon," at 10:45 a. m., 1:25, 4:10, 7 and 9:50 p. m. Stage shows at 12:45, 3:30, 6:20 and 9:10 p. m.

RKO-Keith's—"Hooray for Love," at 12:03, 2:03, 4:03 and 6:03 p. m. "Becky Sharp," at 8 and 9:53 p. m.

Metropolitan—"Air Hawks," at 11:30 a. m., 1:35, 3:40, 5:40, 7:40 and 9:45 p. m.

Palace—"Doubting Thomas," at 11:15 a. m., 1:20, 3:25, 5:35, 7:40 and 9:45 p. m.

Columbia—"Goin' to Town," at 11:15 a. m., 1:05, 2:50, 4:40, 6:25, 8:15 and 10 p. m.

Gayety—"Sex Madness." Continuous. (For men only.)

Tivoli—"Our Little Girl," at 2:40, 4:30, 6:15, 8:05 and 9:50 p. m.

Ambassador—"Cardinal Richelieu," at 6:15, 8 and 9:50 p. m.

Hollywood

By Sidney Skolsky

Babies at Work.

Hollywood, June 18.

THIS seems to be "kind to parents week," for the kiddies are at work trying to earn a few pennies. Shirley Temple is busy at the Fox factory making a product which is labeled "Curly Top." She is to play a scene with John Boles. Director Irving Cummings sits on a stool directly beneath the camera, and gives his instructions to Shirley. On another stool to the rear of Director Cummings, sits Mrs. Temple. Director Cummings, when he talks to Shirley, speaks in a softer tone and almost talks baby talk.

Shirley has learned much from her work in pictures. She seems more certain of herself; she seems to know what she is doing. She knows tricks, she has perfected timing, and she has learned to look toward a director for instructions. After playing every scene she looks toward the director and her mother for approval. Regardless of what others say, if she gets a smile from her mother, Shirley knows she has done okay.

• • • •

John Boles and Shirley play this scene many times before Director Cummings is satisfied. It is generally Boles who blows the scene. Shirley goes up in her lines only when Boles changes a word in a speech. The changed word may not alter the meaning of the line, but Shirley knows the speech as it is written and demands to hear it that way. Shirley becomes more comfortable every time the scene is displayed. During a tender portion of Boles' speech, Shirley lets her fingers glide over Boles' fingers. She looks toward Director Cummings, believing she might have spoiled the scene. Cummings says: "Keep that in, Shirley. Do it again when we shoot it. It's very effective." And that is how a Shirley Temple gesture gets into a picture.

• • • •

EVERY studio tried to get a Shirley Temple after her quick success, and many of them are still searching. Warners have a babe at work in "The Little Big Shot," and hope she is another Shirley.

Their entry in the baby parade is Sybil Jason. Sybil hails from Africa, and worked in several pictures in London. She didn't create any sensation, but she is expected to, for possibilities were noted by the way she played the small roles assigned to her. Sybil is taller and firmer than Shirley, although she is supposed to be only 6 years old. Sybil Jason has dark brown hair, and the most attractive part about her is her large brown eyes. She seems certain of herself while playing a scene.

Sybil Jason also has her guide on the set, and looks toward this person for approval, regardless of what Director Michael Curtiz may say.

She looks toward her uncle, Harry Jacobson, for advice and approval. Her sister, Nita Jason, is also on the set. Her mother, so Mr. Jacobson said, is in Africa. It does seem strange that she shouldn't come with her daughter to Hollywood, but concerning this all Mr. Jacobson would say is: "I am handling Sybil's career and taking care of things."

• • • •

MERLE OBERON, Frederick March and Herbert Marshall are performing in "The Dark Angel," but the real show, this day, is Director Sidney Franklin. Mr. Franklin is a good director, who has done many fine things on the screen, but he seems to be more stage frightened than the actors. Or perhaps it is all Anna Sten's fault and she doesn't know about it.

Mr. Franklin is directing on the same sound stage where Anna Sten worked for Sam Goldwyn. The set of screens which hide Miss Sten from view lean against a corner wall. Mr. Franklin decides that he doesn't want people to watch him work; it makes him nervous. He orders the property man to place the screens about him and the set. Only the performers and the cameraman will really see him at work. Mr. Franklin does a Sten for half a day, but the screens hem him in. The small set—there is a fireplace burning—becomes very warm and soon Mr. Franklin yearns for the open spaces and a breeze. He orders the stage hands to take the screens away; being temperamental is too uncomfortable.

• • • •

Mr. Franklin goes on with his flicker, and now there is a sequence which is too large for screens, even if he desired them. It is the railroad station at Folkestone, and the English soldiers are getting ready to leave for the war front. Hundreds of extras in British uniforms march under the hot studio lights. Among them are many extras who actually served in the British army and are now making $7.50 for the day because they are fortunate enough to have a genuine uniform. These war veterans were given the first call.

While waiting for a camera set-up, the extras fall into groups and chat. One soldier says: "It's hot under these lights, especially when you have to keep marching and marching for hours." This annoys another soldier. "You think this is bad. You're lucky you're marching into a camera and not a machine gun." He walks away.

(Copyright, 1935)

Road Work Halted In Carroll County

Funds Will Be Available in October.

Special Dispatch to The Post.

Westminister, Md., June 18.—After a conference with the State Road Commission, the Carroll County commissioners announced yesterday that no new roads will be constructed in Carroll County until October 1.

Two sections of road, both macadam, are now under construction in the county, at Marston and Harney. According to the commissioners, it was planned to construct other roads this summer if a $41,000 balance due the county under last year's appropriation had been available.

This balance, it was revealed, although included in a $194,000 appropriation to the county, will not be available until October. The county commissioners asserted that under a new ruling of the commission, future new roads must not cost more than $6,000.

Other economy rulings affecting road construction are that new roads must follow the old road beds, and that no extensive grading will be done.

Model Plane League To Award 18 Prizes

Eighteen prizes will be awarded at the end of the contest of the District Model Aircraft League which opens today at the new National Museum. The exhibition will continue through June 29, under the direction of J. H. Williams, supervisor of aircraft for the league. Models will be grouped in six general classes under junior and senior groups, with 16 years set as the dividing line.

AMUSEMENTS

They're the freshest, happiest, scrappiest young bride and groom ever plucked from the orange blossom tree! And when he meets HIS "past" and SHE meets her ex-sweetheart the complications are hilarious. A grand entertainment based on the stage hit, so wise, witty, human and true!

JOAN CRAWFORD
BOB MONTGOMERY
NO MORE LADIES

with
CHARLIE RUGGLES • FRANCHOT TONE
EDNA MAY OLIVER
DIRECTED BY EDWARD H. GRIFFITH
A Metro-Goldwyn-Mayer Picture

LOEW'S PALACE - FRIDAY

AMUSEMENTS

• WE URGE THAT YOU TURN TO . . .
PAGE 15 where the management of
RKO KEITH'S makes an important
Announcement regarding the Opening . . .
TONIGHT at 8
of
MIRIAM HOPKINS
in
Becky Sharp
with an exceptional supporting cast
All in the STUNNING BEAUTY of the
WONDROUS NEW TECHNICOLOR
•
TWO SHOWINGS OF THIS FEATURE TONIGHT at 8 and 9:53
•
FINAL SHOWING • "HOORAY for LOVE" • TONIGHT at 6:03 P. M.

AMUSEMENTS

"JERRY WILL AID "MAC & PHIL BOW-WOW-'EM TONITE GLEN ECHO
BALLROOM 9 TO 12
$200,000 CRYSTAL POOL
SWIMMING
9:30 A.M. TO 11:30 P.M.
ALL THE OTHER MORE THAN 50 AMUSEMENTS START 1 P.M.

WARNER BROS. COOL THEATRES
EARLE
OIL FOR LAMPS OF CHINA
Pat O'BRIEN • Josephine HUTCHINSON
On Stage MITZI MAYFAIR
Coming Friday
On Screen KAY FRANCIS in Warner's "STRANDED"
On Stage HAL KEMP & ORCHESTRA & OTHER ACTS
25c to 1 P.M.

METROPOLITAN
LAST 2 DAYS
AIR HAWKS
A Columbia Picture
RALPH BELLAMY • WILEY POST
TALA BIRRELL
Coming Friday
PEOPLE WILL TALK
A Paramount Picture with
CHARLIE RUGGLES
MARY BOLAND

Now Loew's FOX
WARNER BAXTER
IN FOX'S "UNDER the PAMPAS MOON"
with KETTI GALLIAN • Armida
Stage IN PERSON!
HENRY ARMETTA
SCREEN'S FUNNIEST STAR
Friday
in Person
EVA LE GALLIENNE
FIRST APPEARANCE ON ANY MOVIE STAGE
Screen "CHARLIE CHAN in EGYPT"

Loew's COLUMBIA 9 at 11th
Now MAE WEST in "GOIN' TO TOWN"
25¢ TO 5:30 NIGHTS 35¢ SOLD

GAYETY 9th & F Sts. N.W. Cont. 11-11 P. M.
STAGE & SCREEN PRESENTATION
'Sex Madness'
Men Only | Beautiful LIVING MODELS

Arlington Road Improvements To Be Pushed

Commerce Chamber Votes for Conference With County Manager.

ARLINGTON COUNTY BUREAU OF THE POST.
Tel. Clar. 309. Clarendon, Va.

Declaring the roads in Arlington County are in a deplorable condition, the board of directors of the Arlington County Chamber of Commerce at its meeting held last night at Clarendon voted to take the matter up with County Manager Roy S. Braden at once.

Although it has been reported that the county road funds are low and the beginning of the new fiscal year which starts July 1 is awaited it was contended that the county would do well to borrow funds and start the work now when weather conditions are good.

In addition to taking up the roads question with Mr. Braden, the board also voted to take up the present zoning ordinance.

Members of the board pointed out that little or no consideration is being given to the location of apartment houses in the county and that the zoning ordinance should be so strengthened that it can not be changed to permit apartments where some are now being erected. Commonwealth's Attorney Lawrence W. Douglas will be asked to attend the conference.

The board refusing to consider the resignation of President George M. Yeatman, he consented to continue in office after assurance was given that more co-operation will be given by the members of the board of directors.

It was voted to recess during July and August.

Plans to start registration for summer classes in the public schools in the county Monday at 8 a. m., have been completed, according to an announcement made yesterday by County Commissioner Fletcher Kemp.

Those planning to attend may register at the following schools: Washington-Lee High School, Nellie Custis School at Aurora Hills, Patrick Henry School at Arlington, Clarendon School, James Monroe School at Aurora Heights, Cherrydale School and Kemp (colored) School.

Superintendent Kemp says the number of pupils registering will determine whether all the abovementioned schools will open.

Leopold V. Freudberg, instructor at the Washington College of Law, will speak at the meeting of the Arlington County Business and Professional Women's Club tomorrow at 6:30 p. m. at the Washington Golf and Country Club. He will speak on "Planning Your Financial Independence."

Mr. Freudberg is a member of the Million Dollar Round Table of the National Association of Life Underwriters.

The program will be in charge of Mrs. Linda Cost, chairman of the finance committee.

The Ladies Auxiliary to the Jefferson Fire Department will sponsor a benefit bingo party tonight in the community hall at Virginia Highlands.

The committee in charge of arrangements consists of Mrs. Karl H. Noe and Mrs. Edgar Gaiber.

With hundreds of citizens, including practically all the candidates seeking office in Arlington County, attending the annual carnival being given by the Arlington Fire Department, the committee announces special added attractions for tonight.

The carnival is being staged on the lot at the intersection of Columbia pike and Bingham road. It will continue through Saturday night. The feature attraction Saturday afternoon will be the annual baseball game between the county police and the Arlington Fire Department.

The Fidelis Circle of St. George's Episcopal Church will hold a luncheon meeting today at 1 o'clock at the home of Mrs. E. Lester Bennett, 136 North Spruce street, Lyon Village.

Edward Douglas White Council, No. 2473, Knights of Columbus, will meet tomorrow night at its club rooms at 14 Garrison road, Clarendon.

Mary Cecelia Collins Wed to Naval Officer

Special Dispatch to The Post.

Lynchburg, Va., June 18.—Mrs. Bessie Carter Collins has announced the marriage of her daughter, Mary Cecelia Collins, to Lieut. Francis Eugene Cromwell, who is attached to the U. S. S. Saratoga.

The bridegroom is a graduate of the Naval Academy, class of 1927 and of Glass High School here.

Lieut. and Mrs. Cromwell will be at home at Coronada, Calif., after July 15.

Guest Speaker

Harris & Ewing.

LEOPOLD V. FREUDBERG, of Washington, who will be the guest dinner speaker at a meeting of the Business and Professional Woman's Club of Arlington County tomorrow night at the Washington Golf and Country Club.

Dynamite Blast Costs Youth, 16, Several Digits

Alexandria Lad's Fingers Mangled as He Toys With Explosive.

THE WASHINGTON POST BUREAU
907 Prince St., Alexandria, Va.
Phone Alexandria 523.

Lester Van Middlesworth, 16, son of Mrs. Hazel B. Van Middlesworth, of Alexandria, lost several fingers when dynamite, with which he was playing near his home, exploded. He was taken to the Alexandria Hospital, where the finegrs were amputated.

Archie Lyles, Clarence Black and William Tierney had a year and a day added to sentences they were serving in the District of Columbia Reformatory at Lorton, Va., yesterday by Judge Luther B. Way, of the United States District Court in Alexandria. The trio was charged with escaping from the reformatory.

A number of minor cases will be heard in the Federal court today, following which the court will adjourn until September 23, at which time the cases against 11 persons from Loudoun County, charged with conspiring to violate the Internal Revenue liquor laws will be heard.

The Alexandria Elks Lodge plans to hold an entertainment this evening at the Elks headquarters in honor of the good-will ambassadors of the order.

The ambassadors will arrive in Alexandria this afternoon at 5 p. m. from Fredericksburg, Va. They will be met by a motorcade of local Elks, headed by Paul L. Delaney, exalted ruler; George Kaus and Leonard McKenney.

Baltimore Grain Prices.

Baltimore, June 19 (AP).—WHEAT—No. 2 red winter, garlicky, spot domestic, 83¾; June, 82¾.

FLOUR—Receipts, 1,303 barrels; market quiet. Quotations for flour, barrels in 98-pound cotton sacks, including tax, are: Rye flour, dark to white, 3.50@3.75; winter patent, 5.85@6.00; hard winter patent, 6.25@6.40; winter straight, 5.00@5.25; spring straight, 6.35@6.60; hard winter straight, 6.10@6.35; spring patent, 6.70@7.00.

WHEAT—Shipments from elevators, 2,949 bushels; stock in elevators, 140,078 bushels; opening prices were: No. 2 red winter, garlicky, spot, domestic, 82¾; June delivery, domestic, 82¾.

CORN—Receipts, 20,341 bushels, including 18,158 bushels afloat and 2,383 bushels by car; stock in elevators, 18,237 bushels; shipments from elevators, 138,127 bushels; No. 2 yellow, 92; western billing at a premium over this price.

OATS—Receipts, 1,997 bushels by car; shipments from elevators, 905 bushels; stock in elevators, 66,948 bushels; No. 2 white, 55@60 per bushel, as to weight and location. Note—On all sales of oats to the local trade, excepting those on track, there is an additional charge of 1½c per bushel for storage and elevator which is paid by the buyer.

RYE—Shipments from elevators, 3,086 bushels; stock in elevators, 314,113 bushels.

HAY—General market dull; supply ample; on good timothy and clover mixed prices range from 12.00@16.00 per ton; the poorer grades of hay are hard to sell at any price; market irregular on everything below No. 3 timothy.

STRAW—Market quiet; wheat straw, No. 1, per ton, 8.00; oat straw, 8.00.

MILL FEED—Receipts, 130 tons, including 91 tons by shipment; market steady on spot bran and middlings; spring bran, per ton, 100-pound sacks, 32.00@33.00; standard middlings, 32.00@33.00.

BARLEY—Receipts, 1,417 bushels by car; stock in elevators, 1,328 bushels.

Rollfast Bicycles

SIDEWALK BIKES, VELOCIPEDES and ROLLER SKATES

Other good wheels. Wheel goods repaired. Your old wheel taken as part payment on a new wheel.

Hazleton Bicycle & Sporting Goods Co.
424 Ninth St. N.W.

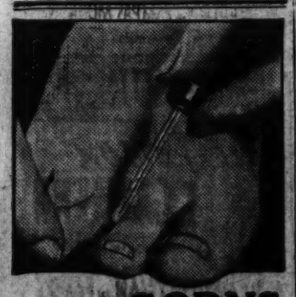

end to CORNS between toes

Those terribly mean corns between the toes that seem to defy all treatment—they're as easily removable as any other with FREEZONE! A few drops of FREEZONE instantly put the corn to sleep. Pain is deadened at once, and soon the corn becomes so loose that you can actually lift it out with your fingers. Hard corns or soft corns—all yield to FREEZONE. All druggists sell

FREEZONE

"See ETZ and See Better"

If you are wise you will take an extra pair of glasses with you before you start on your Summer vacation. If you don't you may be sorry.

ETZ

Optometrists

1217 G St. N.W.

Citizen Association Protests Phone Service at Merrifield

Claim Too Few Operators Assigned To Handle Rush Hour Calls.

FAIRFAX BUREAU OF THE POST.
P. O. Box 245, Fairfax, Va.
Phone Clarendon 126-J.

The Merrifield Improvement Association has protested against the type of telephone service the community receives. At its regular meeting last night the secretary was instructed to write the telephone company inquiring why better service is not furnished on rural lines.

Members of the association declared that they had no complaint against the local telephone operators, but they did protest against the system which failed to provide sufficient operators to handle the calls during the rush hours. Many of the subscribers on party lines stated that it has become necessary to ring many times before the operator has time to answer their calls.

A letter was ordered sent to Resident Engineer R. I. Mount, of the State highway system asking that funds be allocated for the improvement of Prosperity avenue at Merrifield as soon as the State appropriations become available on July 1.

The entertainment committee will meet tomorrow night to make plans for the annual all-day picnic of the association. This committee has been instructed to plan a benefit for the Volunteer Fire Department of Falls Church and Fairfax in the fall.

Raymond Ball was elected president of McLean Council, Order of Fraternal Americans, at the annual meeting this month. Jesse Dailey was elected vice president; Hershell E. Wright, financial secretary; Austin D. Thompson, recording secretary; Samuel W. Darne, treasurer; Claude A. Grubb, assistant financial secretary; Ralph Darne, assistant recording secretary; Charles H. Furlong, chaplain; Ralph Thompson, inner guard; Edward L. Heath, jr., outer guard; Edward Heath, sr., warden.

The last of the series of dances sponsored by the Oakton School and Civic League to raise funds for welfare work will be held Friday night in the school auditorium. The league during the past year has furnished free milk at noon to all children whose parents were unable to pay, at a cost of $103.90. Forty dollars was also spent for dental work in the school. Both projects have been financed by the proceeds of the monthly dances. The officers hope that Friday's dance will clear a substantial sum with which to start similar work next fall.

Baltimore Markets.

Baltimore, June 18.—(Special.)

CATTLE—Receipts, 100; market dull, with yesterday's decline. Slaughter steers, good, 9.00@10.50; medium, 7.75@9.00; common, 6.00@8.00. Heifers, good, 7.75@8.75; medium, 6.50@7.50; common, 5.25@6.50; low cutter and cutter, 4.50@5.25. Cows, good, 6.00@7.00; common and medium, 4.00@5.75; low cutter and cutter, 3.25@4.00. Bulls (beef), good, 6.00@7.00; common and medium, 4.00@5.75; cutter, 3.50@4.00.

CALVES—Receipts, 100; market lower. Vealers, good and choice, 7.50@8.00; medium, 6.00@7.00; cull and common, 5.00@6.00.

HOGS—Receipts, 200; market lower. Truck hogs, 25c under quotations; 140 to 160 lbs., good and choice, 10.05@10.25; 160 to 180 lbs., good and choice, 10.00@10.35; 180 to 200 lbs., good and choice, 10.10@10.45; 200 to 220 lbs., good and choice, 9.85@10.00; 220 to 250 lbs., good and choice, 9.15@9.80; 250 to 290 lbs., good and choice, 8.10@9.35; 290 to 350 lbs., good and choice, 8.85@8.15. Packing sows, 275 to 425 lbs., good, 7.80@8.65; 275 to 350 lbs., medium, 6.20@7.25. Pigs, 100 to 130 lbs., good and choice, 8.75@10.50.

SHEEP AND LAMBS—Receipts, 300; market lower; rail top, 8.75; truck, 109. 8.50; spring lambs, good, 8.00@8.75; medium, 6.50@7.50; cull and common, 5.50@6.50. Ewes, 100 to 120 lbs., good and choice, 3.50@4.50.

APPLES—Bushel baskets. Maryland, Pennsylvania and Virginia, U. S. firsts, 2½-in. minimum, Ben Davis and Ganos, 1.35@1.50; Winesaps, 1.45@2.00; U. S. firsts, 2½-in. minimum, Delicious, 1.75@2.00; Starks and Black Twigs, 1.40@1.60; unclassified, various varieties, 2½-in. minimum, 1.25@1.50; 2¼-in. minimum, 1.00@1.25.

BLACKBERRIES—North Carolina, 32-quart crates, 1.50@2.25.

GRAPEFRUIT—Florida, boxes, U. S. firsts, 1.75@2.25; U. S. seconds, 1.25@1.50.

ORANGES—Florida, boxes, U. S. firsts, 1.75@2.75; U. S. seconds, 1.00@2.25.

RASPBERRIES—Maryland and Virginia, red, 50@60c pint.

STRAWBERRIES—Eastern Shore Virginia and Eastern Shore Maryland, 54@60c; nearby, 60c.

WATERMELONS—Florida, Tom Watsons, 32 to 34 lbs. average, 40@45; 26 to 28 lbs. average, 30@35.

ASPARAGUS—Maryland and Virginia, 60@2.00.

BEANS—North Carolina, bushel hampers, Bountiflula, 50@60; round stringless, 90@1.00. Virginia, bushel hampers, Bountiflula, 80@1.25; nearby Bountiflula and round stringless, 1.25 bushel.

BEETS—Nearby, 75c a bunch.

CABBAGE—Virginia, 1¼-bushel hampers, pointed type, 25@35; nearby, 25@35.

CARROTS—California, lettuce crates, 2.50@3.00.

CELERY—Half-crates, washed and precooled, 1.75@2.25.

CUCUMBERS—North and South Carolina, bushel baskets, U. S. 1s, 50@1.35; unraded, 65@75. U. S. 2s, 25@50.

EGGPLANTS—Florida, 1½-bushel crates, U. S. 1s, 1.00@2.00.

LIMA BEANS—Florida, bushel hampers, 1.50@1.75; Georgia, 50@1.50; South Carolina, 1.25@1.75.

LETTUCE—California, crates, Iceberg, 3.00@4.00; nearby, bushel baskets, Big Boston, 70@90.

ONIONS—Texas, 50 lbs., yellow Bermudas, U. S. Commercials, 1.75@2.50; boilers, 1.50@1.65.

PEAS—Maryland and Virginia, bushel hampers, large pods, 50@90; nearby, 60@90.

PEPPERS—Florida, 1¼-bushel crates, U. S. 1s, 1.50@2.00; U. S. 2s, 1.00@1.25.

POTATOES—Maryland and Pennsylvania, 100-lb. sacks, round whites, U. S. 1s, 90@95; unraded, 80@85. New York, 100-lb sacks, round whites, U. S. 1s, 2.40. Maine, 100-lb. sacks, Mountains, U. S. 1s, 2.60@2.65; Aroostook County, Cobblers, U. S. 1s, 2.00@2.25.

SPINACH—Nearby, bushel baskets, 15@60.

SQUASH—North and South Carolina, bushel hampers, white, wrapped, 1.50@1.60; nearby, ½-bushel hampers, 50@60.

SWEET POTATOES—Eastern Shore Md., bushel hampers, Jersey type, U. S. 1s, 1.25@1.50; unraded, 1.00@1.15; bushel baskets, Puerto Ricans, Nancy Halls and White Yams, U. S. 1s, 1.00@1.25; unraded, 75@90; Eastern Shore Virginia, bushel hampers, White Yams, U. S. 1s, 1.00@1.25; unraded, 75@90.

TOMATOES—South Carolina, pink, green and turning, wrapped, 2s and larger, 1.15@1.40; 4s, 1.00@1.10; Texas and Mississippi, lugs, green, wrapped, U. S. 1s, 1.15@1.40.

EGGS—Market weak. Nearby current receipts, 22@22½; nearby, whites, large sizes, 23½@24; medium, 22@22½. Extra-change sales: Nearby current receipts, 22. BUTTER—Receipts, 1,110 tubs; easy, 902 cases.

BROILERS—Rocks, 23@28; mixed colors, 22@25; Leghorns, 22 to size, 16@18. POWT—Rocks, 20@21; mixed colors, 18@20; Leghorns, 14@18; roosters, 12@14. Ducks—Young Pekings, 17@18; Muscovy, 18@19.

Baltimore Securities.

Baltimore, June 18 (Special.)

Stocks.

Arundel Corporation	22
Baltimore Tube pf.	33
Black & Decker	10¾
Black & Decker pf.	77
Cons. Gas & El.	77
Fid. & Dep. Md.	77
Fidelity & Guar. Fire	31½
Houston Oil pf. vtc. new	9½
Maryland Casualty	3
Maryland Casualty pf.	2½
New Amsterdam Casualty	9½
Pa. Water & Power	70½
U. S. Fidel. & Guar.	11½

Bonds.

United Rys. & Elec 4s cifs	11½
United Rys. & Elec. income 4s cif.	¾

Post Classified Ads serve thousands of readers and advertisers to their advantage every day. Just phone National 4200.

INDEX CARDS
B-P Andrews PAPER COMPANY
718 13th St. N.W. NAtional 1974

Do you tire easily?

Sluggish, overworked blood makes you feel weak—mentally dull.

S.S.S. Tonic brings vitality and tone to the whole body.

BODILY WEAKNESS is only one of the many symptoms of a low red-blood-cell count. Loss of appetite, underweight, nervousness and like common ills are often due to this same underlying cause.

The red-blood-cells must be up to normal and vigorous to keep the tissues pure and to help supply the body with fresh oxygen-energy in its circuit thru the entire body of over 200 times daily.

S.S.S. Tonic, in the absence of any organic disease, should help you get those vital red-blood-cells back up to normal. It will make you enjoy your food and help your digestion, too. It is a scientific medicine. 108 years of success. Just try it and you, too, may soon "feel like yourself again." Insist on S.S.S. Tonic in the blood red cellophane wrapped package. The larger size is sufficient for two weeks' treatment—and is more economical, too. At all Drug Stores. © S.S.S. Co.

Advt.

NOW FOR THE FIRST TIME ON THE SCREEN ROMANCE LIVES ON A RAINBOW OF LIVING COLOR

NOW this city will behold the new miracle of motion pictures!

You'll gasp at its inspiring beauty as you thrill to its heart stirring drama ... the private life of history's most glamorous adventuress! ... The blue of her eyes, the flush of her cheeks, the gold of her hair, the stunning gorgeousness of a hundred lavish scenes ... re-created ... for the first time in a full length picture ... in the wondrous NEW

TECHNICOLOR

Pictures once *moved*. Then they *spoke*. Now they truly *live!* A new and wonderful experience awaits you!

PIONEER PICTURES PRESENTS

Miriam HOPKINS in

"BECKY SHARP"

with

FRANCES DEE
CEDRIC HARDWICKE
BILLIE BURKE
ALISON SKIPWORTH
NIGEL BRUCE · ALAN MOWBRAY

Follow this amazing charmer from the field of Waterloo to the palace of a king! Fascinating! Dangerous! Her beauty blazed in conquest while the world about her flamed!

Designed in color by ROBERT EDMOND JONES

AN RKO-RADIO PICTURE

A ROUBEN MAMOULIAN PRODUCTION

TONIGHT at 8 P. M.

Two Showings of This Feature at 8 & 9:53 p. m.

RKO KEITH'S

Always Cooled Comfortably

Final Showing "Hooray for Love" tomorrow at 6:03 P. M. (Then . . . no admittance to the Theatre till the doors open at 7:30 P. M. for premiere showings of "BECKY SHARP.")

California Crew Defeats Cornell by Split Second on Hudson

This Morning . . .

With Shirley Povich

I'VE never heard of bookmakers by appointment to the Crown, but Messrs. Baldwin and Powell, of St. Paul's Churchyard, London, are taking their work seriously enough to merit the distinction. There comes to hand a batch of literature from these betting commissioners anent the British Open that sets a new high for candidness on golf gambling.

POVICH.

Messrs. Baldwin and Powell are very businesslike about it all. They refer you with some pride to their bankers—Barclay's Bank, Ltd., who, they say, will vouch for their reliability, stability and ability to pay off their bets. And then they list for you odds on 55 players who are conceded a chance to win when the firing starts at Murifield day after tomorrow.

Wagering is conducted by them on a set form listed under the sub-title, "Conditions of Business," as follows:

1—All wagers are made by us that the player does not win outright, whether he enters, plays or not.

2—There is no limit to the sum that may be wagered, but all wagers in excess of $1,000 should be telegraphed or cabled.

3—Confirmatory vouchers will be sent upon receipt of wagers.

4—A wager once made can not be canceled except by mutual consent.

5—Settlement of all winning wagers will be posted by us on the day following the final.

All of which, to this department, seems fair enough. I like that line, "There is no limit to the sum that may be wagered." Any firm that is prepared to make book on that basis apparently is in a position to back its bets with the coin of the realm. There's no hedging there, eh, Watson?

BALDWIN and Powell have been laying the lowest odds on Henry Cotton, the British-bred Belgian pro, who is quoted as the favorite at 10 to 1, and according to the firm's literature, all prices quoted hold good until June 20. But the failure of the American stars, Gene Sarazen, Walter Hagen, Paul Runyan, Horton and McDonald Smith, Bobby Cruickshank, and Tommy Armour, to enter may leave Baldwin and Powell holding the bag with their odds, and I don't mean the golf bag.

The firm's odds were based on the presence of these half-dozen U. S. stars in the field, and, thus, in their absence, the odds quoted leave several in the field muchly overlaid. Particularly do Baldwin and Powell appear to have made a grievous mistake when they grouped all players not listed among their 55 in the 100-to-1-shot class.

Because, among those against whom they did not quote a specific price and who can now be had at 100 to 1 is young Henry Picard, the Hershey, Pa., pro, who is being sent abroad by the Hershey Chocolate Interests. Any American pro will tell you that Picard is no 100-to-1 shot, no more than a 25-to-1 shot in any tournament, much less the British Open with the cream of America's pro crop absent.

Sid Brews, the South African pro, was rated with McDonald Smith and Gene Sarazen as the second choices at 15 to 1, but there is very little evidence of wagering on him. Baldwin and Powell accorded Lawson Little a distinct honor when they priced him as a 20-to-1 shot, the lowest odds ever offered against any amateur, with the exception of Bobby Jones, in recent years.

SPEAKING of golf, as this department appears to be doing this morning, it has long been apparent that the hole-in-one no longer rates the respect it used to command. With the game now widespread and the number of golfers doubled during the past 15 years, the ace has lost caste as an achievement by its very frequency.

Time was when you could look up from your desk in the sports department, watch a visitor walk in, note the gleam in his eye, the traces of a smile playing about his lips, and wager in almost perfect safety that he had come to report a hole-in-one. Either that or he was recently presented with an eight-pound son, but in that case, he wouldn't be coming into the sports department.

The hole-in-one is now universally recognized as a stroke of pure luck. Bobby Jones will tell you that if you lay a drive a foot from the pin, that's a great shot. But if you sink that drive in the hole, why, that's luck. Nobody can have such control over the ball.

Ty Cobb used to draw a fine baseball analogy to the hole-in-one. Cobb always minimized the pitcher's skill in twirling a no-hit game. The pitcher simply had a lucky day. It wasn't in the books for him to get away with a no-hitter. But, if it was a one-hit game, ah, that was different. A pitcher had to be good to hold the enemy to one hit.

Coast Shells Sweep All 3 Races

Bears Nose Out Eastern Eight as 20,000 Cheer Losers.

Washington Is Victor in Frosh and Jayvee Competitions.

By Alan Gould.

Associated Press Sports Editor.

POUGHKEEPSIE, N. Y. June 18. By the slender margin of three-fifths of a second, a scant 10 feet of deck-length, the University of California's brawny Golden Bears stood off Cornell's great closing challenge this evening and captured one of the most thrilling 4-mile varsity races ever rowed on the Hudson River.

California's third successive triumph in the big race completed the first Far Western sweep in the history of the intercollegiate championship regatta. The University of Washington scored decisive victories in both the freshmen 2-mile and the junior varsity 3-mile races.

Cornell saved the regatta from being a complete rout of the Eastern "old guard" by fighting it out with the highly favored Californians throughout the last mile. Finishing second in a race so close that it first looked as though the Ithacans had won, only to have the official stop watches register California's narrow margin of victory, Cornell left Washington's varsity struggling two lengths behind, in third place. Next in order across the finish were Navy, Syracuse, Pennsylvania, and Columbia.

Washington Crews Win.

Washington and California finished one-two in the freshman race. After the Huskies from the Pacific Northwest captured the "jayvee" race with an all-sophomore crew, the same boatload that was victorious as a freshman unit last year, they faced a great chance to make it three in a row. The unprecedented appeared to be in Washington's grasp as its varsity eight showed the way for upward of 2 miles, but the Huskies couldn't keep it up.

Rowed under rainy, chilly weather conditions, the regatta was witnessed by the smallest crowd in any year since the war. Scarcely 20,000 looked on from shores, boats and a 16-car observation train, but the finish gave them something to cheer about, even though the outcome of the varsity race was a blow to the big cheering section that had its hopes of a Cornell triumph lifted high by the gallant closing bid of the sturdy Ithacans.

Navy's big varsity boatload, stroked by burly Joe Hood, has been the Eastern choice to lead the challenge to the great Far Western crews, but first Syracuse and finally Cornell made the gestures that proved most threatening. For the first 2 miles, the varsity fleet pursued Washington, only to find California, after a slow start, coming through to justify its strong backing.

Navy Drops Back.

Navy dropped back, after a flying start, while Syracuse pulled into second place in pursuit of the high-stroking Washington eight. For a mile and a half the Orange kept within at least a length of the Huskies. Then Cornell made its first bid, stepping up the beat to pass Syracuse at the 2-mile mark. California, rowing easily, moved into third place as the Bears overhauled the Orange, besides shaking off the Navy.

Going into the third mile less than a quarter-length separated Washington, Cornell and California, rowing in that order. Gradually the Huskies yielded their early margin. For a short distance it seemed California was steadily forging ahead, but Cornell answered with a spurt that carried the big Red crew into the lead at the spidery railroad bridge making the end of the third mile.

Washington had shot its bolt, to all intents nad purposes, and it was strictly a duel between California and Cornell for the final mile. Both crews put on the pressure but neither was able to shake off the other. With a half mile to go it appeared California had a margin of a few feet.

Battle to the Finish.

Battling through the last furlong, it was still either crew's race, but with the finish within reach, California's sophomore pacemaker, Gene Berkenkamp, got just enough extra drive into the final sprint to shove the Golden Bear shell across the line a scant deck-length ahead of the Cornell boat propelled by the stroking of Don Hart, of Brooklyn.

Washington, though two lengths behind Cornell, had enough left to finish with a length margin over the Navy ni 19:00 4-5. The Midshipmen in turn were a length and a half ahead of Syracuse, which proved too light for the 4-mile grind, weakened after a good start and barely saved sixth place from Columbia. Only a fifth of a second separated the last two crews.

California's winning time, 18 minutes 52 seconds, was the second fastest in the history of the varsity race. The Golden Bears set the record when they won the 1928 race in 18:35 4-5. Only three other crews, Cornell in 1901 and 1903 and the Navy in 1931, have rowed the 4-mile course in less than 19 minutes.

Victors in Exciting Battle of Crews

Associated Press WIREPHOTO.

California's powerful crew pictured at Poughkeepsie where it won the varsity race yesterday.

St. Louis Glad As Showers Bar Game

Dearth of Pitchers Makes Officials Jubilant at Cancellation.

By Lewis F. Atchison,

A Staff Correspondent.

ST. LOUIS, June 18.—The rainstorm expected yesterday finally arrived this morning, and, to say the least, was rather disappointing. But it fulfilled the fondest hopes of officials of the St. Louis Browns, who speedily postponed the final game with Washington until a later date when the Browns will have more pitchers and the fans more of an appetite for the sport.

Thus the Nats face two doubleheaders with the cellar occupants on their next swing around the circuit when need for pitchers may be even more acute than now, if such a condition could come to pass.

"Bump" Hadley, who was to have pitched the final game against St. Louis, has been assigned to the first game tomorrow and Jack Russell will work the second against Cleveland. Russell is still up in the clouds over the arrival of an heir and probably will tear his arm off to win. He has been granted a leave of absence by Manager Bucky Harris and will entrain for Washington immediately after the game.

U. S. Star Named Captain at Oxford

Virginia Rhodes Scholar to Head Track Team.

Fenton Gentry, former captain of the University of Virginia's champion boxing team and now a Rhodes Scholar, has been elected captain of the Oxford track team, the first American ever to be so honored.

Gentry, who graduated from Virginia in 1932 and returned after a year in Britain to receive a master's degree last spring, was probably the most popular student there in a decade. He fought heavyweight, made his letter in football, was president of the General Athletic Association and participated in scores of other activities. He was known for several years as "The Colonel" following an appointment to the staff of the governor of Tennessee. He is from Chattanooga.

Under the English system, Gentry will be entrusted with the job of actually selecting a track team to represent Oxford, will supervise training and have charge of various business angles.

The shotput is the only track activity he participates in. Although better than average in the event, he was always outshone at Virginia by George Coles, who consistently placed the weight several feet further than "The Colonel."

2 Americans Lose At Tennis in Britain

Van Ryn, Miss Andrus Bow in Queen Club Tourney.

By the Associated Press.

London, June 18.—Two members of the visiting American contingent fell as the Queen Club tennis tournament entered the third round today.

John Van Ryn, of East Orange, N. J., was ushered out by Jack Lysaght, 6—4, 1—6, 6—2. Another upset was recorded in the women's division when Leila Low, second ranking player of India, eliminated Dorothy Andrus, of Stamford, Conn., 6—1, 6—3.

The other Americans playing today moved up without trouble. Wilmer Allison, veteran Texan; Gene Mako and Donald Budge, both, of California, all scored.

Albany Bench Warmed by 'Alabama'

By the United Press.

ALBANY, N. Y., June 18.—Edwin (Alabama) Pitts, the paroled Sing Sing Prison inmate, "rode" the bench again tonight as Albany met Toronto in an International League doubleheader.

He worked out before the first game, however, and sent several balls far into the outfield in batting practice.

In fielding practice, Pitts, who was admitted to organized baseball through a ruling from Commissioner K. M. Landis, turned in several brilliant catches in center field.

Pitts probably will play his first game Sunday against Syracuse.

Ariel Cross Wins In Field of Mud

Workman Continues Great Riding at Aqueduct.

By the Associated Press.

Aqueduct Race Track, N. Y., June 18.—"Sonny" Workman, one of the old guard and at present the leading American rider on a percentage basis, continued his fine riding here today when he drove G. H. Bostwick's Ariel Cross to victory in the Belle Harbor, a Class "B" handicap at six and a half furlongs. Quoted at 4 to 1, Ariel Cross waded through the slop and rain in 1:18 3-5 to register by three parts of a length.

G. W. Ogle's Patchpocket, heavily played choice at 8 to 5, just lasted to head B. M. Byers' Thorson out of second honors. It was one of the most unpleasant days of the season for the sport, only the most dyed-in-the-wool regulars disregarding the elements.

Stanford Team Bids for Golf Honors

6 Men Arrive From West; Have First Practice at Congressional.

STANFORD didn't win the Rose Bowl football game from Alabama, but the boys from the Pacific Coast are going to make a great bid for the National Intercollegiate Golf championship next week at Congressional, their revenge being the dethroning of Champion Charlie Yates, of Gawjuh Tech.

The Stanford team, six-strong, headed by their coach, Eddie Twiggs, arrived in Washington yesterday and went out to Congressional to begin a six-day practice campaign.

It is the first time Stanford has ever sent a team this far East, and the golfers expressed themselves as being pleased with the battleground. With the team were Capt. Tommy Dwyer and Jack Hoerner, Nebraska amateur champion, both of whom hold victories over Lawson Little, also of Stanford, British and American amateur champion; Verne (Spec) Stewart, Don Edwards, Morse Erskine and Geeb Halaby.

Any May Win.

Dwyer, Hoerner, Stewart and Edwards will make up the four-man team, and any one is a good bet to win the title. Hoerner went to the fourth round of the National Amateur last year, while Stewart led the Nation in the National Amateur qualifying trials.

Stanford appears to have the strongest team with Michigan, with Johnny Fischer, 1932 champion, and Chuck Kocsis as the stars, its closest rival.

Only Hoerner and Edwards played the full 18 holes yesterday, and reported approximate 76s.

Fischer and Kocsis and the rest of the Wolverines are in town tomorrow, as are Walter Emery, 1933 champion, and Harry Gandy, Oklahoma stars; Champion Yates and Ed White and his Texas Longhorns.

Stella Walsh Hits Back at Charges

By the Associated Press.

New York, June 18. —Replying to charges that she "ran out" on Helen Stephens Fulton, Mo., school girl star at St. Louis two weeks ago, Stella Walsh, of Cleveland, holder of several women's track records, said here today she notified the sponsors of the St. Louis meet as early as May 20 she would be unable to compete.

The St. Louis Athletic Club has asked the Ozark A. A. U. to demand Miss Walsh be suspended by the national body.

Miss Walsh, who sails for Poland tomorrow to compete in a series of meets, said she was unable to keep her St. Louis engagement because of failure to obtain permission to leave school.

North Mountain Loses To Arden Team, 11-10

Special Dispatch to The Post.

Martinsburg, W. Va., June 18.—The Arden Ball Club eked out an 11-10 victory over North Mountain in a free-hitting game at Arden. The winners collected a total of 15 safeties off the delivery of Null, while the losers nicked Fry and P. Hovermale for 11.

North Mountain	204	001	210—10
Arden	001	102	502—11

Hull and Pitzer; P. Hovermale, Fry and Myers.

Minor League Results.

SOUTHERN ASSOCIATION.

Memphis, 2; Atlanta, 0.
Nashville, 4; New Orleans, 3.
Birmingham-Chattanooga (rain).
Knoxville-Little Rock (night game).

AMERICAN ASSOCIATION.

St. Paul-Minneapolis, rain.
Milwaukee-Kansas City, night game.
(Only games scheduled.)

INTERNATIONAL LEAGUE.

				R.	H.	E.
Montreal	002	000	005	7	1	
Syracuse	001	200	000	3	6	0

Kimsey, Fritz and Tate, Lewis; Mulligan, Grabowski, Fussell and Savino.

First game—				R.	H.	E.
Toronto	003	040	0	7	11	2
Albany	100	010	x	3	10	0

Starr, Davis, Pattison and Hinkle; Richmond, Eaver and Hayes.

				R.	H.	E.
Rochester	136	000	200	12	13	0
Baltimore	020	000	003	5	9	2

Pearce and West; Moore, Granger and Spencer.

Buffalo-Newark, rain.

All Major League Games Rained Out

Owners Groan as Skys Open Over Country.

New York, June 18.—For the second time this season, the entire major league baseball schedule was washed out today.

On May 2, when only three games were scheduled, rain forced the postponements of all contests. Today, however, 14 teams were slated to get into action. The postponements struck another blow at the owners' pocketbooks, especially at Chicago, where the New York Yankees, American League leaders, and the second-place White Sox, were rained out for the third straight day, after playing only one of their five-game series.

Boston and Cincinnati were not scheduled in the National League.

Braddock Yet Is Lured by Europe

Gets $150,000 Offer to Box Schmeling on Continent.

POTSDAM, Germany, June 18.—Max Schmeling is willing to go to America for a crack at James J. Braddock's new heavyweight title, but he isn't going until every possiblity of getting Braddock into a European ring has been exhausted.

Although reluctant to do much talking, Schmeling pointed out he is under contract to Walter Rothenberg, German promoter, until September 17 and can not fight under anybody else's auspices until then even if he wanted to.

"Wait until after I fight Paulino Uzcudun," he said. "If I beat him we can lay our plans. I don't want to be caught like Max Baer was because of too much talking."

Meanwhile in Hamburg, Rothenberg, who promoted the Steve Hamas-Schmeling bout last March and whose ten months of intensive work was nullified by Baer's defeat, let it be known he is keen to bring Braddock across to meet Schmeling and will guarantee the former $150,000 to fight the German in a neutral country in September.

Offers $150,000.

He told the Associated Press he also would reimburse Braddock for any loss he might sustain by breaking his contract with the Madison Square Garden Corporation, which has him signed for the first defense of his title.

"I'll give Braddock $150,000 in cash as soon as he accepts," Rothenburg was quoted.

Close friends of Schmeling said there is no doubt Max will fight Braddock in America if Rothenburg fails to bring the champion to Europe.

New York, June 18 (AP).—Jimmy Johnston, Madison Square Garden matchmaker, who would like to stage a world's heavyweight title fight between Champion James J. Braddock and the German Max Schmeling here in September, said tonight there isn't a chance of Braddock going to Europe for his first title defense.

"We've got Braddock signed and that's all there is to it," said Johnston. "Braddock isn't thinking of breaking the contract, nor is Joe Gould, his manager."

There also is a possibility that Max Baer, the dethroned champ, will come back into the Garden fold and be given a chance to regain his title.

Dixie Golfers Are Led by Record 68

Morris Bags 7 Birdies to Top Qualifiers at Richmond.

Alabama Lad Is Four Strokes Ahead at Halfway Mark.

By Dillon Graham.

Associated Press Sports Writer.

RICHMOND, Va., June 18.—Bagging seven birdies as he stormed to a new amateur course record, 20-year-old Johnny Morris, of Birmingham, fired a four-under-par 68 over the James River course of the Country Club of Virginia here today to grab a four-shot lead over the field in the first of the two-round qualification test of the Southern amateur golf championship.

The dark, good looking high school senior, who went to the semifinals of the Southern in his only appearance three years gao, equalled par's 36 over the first nine in a wierd stretch of ups and downs and then came blazing home with a spectacular 32 that might easily have been a stroke or so lower. His score was two shots better than the previous amateur figure and had his putt for an eagle on the eighteenth fallen instead of rimming the cup he would have tied Bobby Cruickshank's professional low.

Trailing Morris by four blows were Brown Rainwater, of Atlanta, and Ewing Watkins, Chattanooga veteran. Both posted par 72s over this long, wind-swept course, whose par was aided today by a blazing sun that wilted many of the competitors.

Played Jones in 1920.

Watkins, who played Bobby Jones in the Southern finals 15 years ago, played steadily for a 38—34—72, grabbing two birdies on the way home to balance the shots he lost on the first nine.

Although he scored three birdies on the first nine, Morris found enough trouble to offset his advantages and par held him to a draw. He 3-putted on the third, lost another shot on the fourth, evened up wit ha birdie on the fifth, went over on the seventh and bagged a deuce to come level again on the eighth.

The tall, black-haired youth started banging for the record on the home nine, sinking a 15-footer on the eleventh for a birdie, a 12-footer on the fourteenth for another and a 5-footer on the sixteenth for still another. He was on the long eighteenth in 2, but barely missed his try for an eagle and took the birdie instead.

The Scores.

John Morris, Birmingham	36	32	—68
Brown Rainwater, Atlanta	37	35	—72
Ewing Watkins, Chattanooga	38	34	—72
G. F. Hester, Richmond	37	37	—74
Dan Sage, Atlanta	38	36	—74
Lansing Eubank, Richmond	38	38	—74
Rosa Fuette, Richmond	38	37	—75
V. D'Antoni, New Orleans	39	36	—75
Lewis Johnson, Charleston, S. C.	38	37	—75
Morton McCarthy, Norfolk	37	38	—75
Edwin McClure, Shreveport, La.	38	37	—75
J. Tupper, Nashville	39	37	—76
Erwin Laxton, Charlotte	42	34	—76
Malcolm Jones, Richmond	37	39	—76
H. Grim Peck, Richmond	36	40	—76
William Castleman, Louisville	36	40	—76
Judd Brumley, Greeneville, Tenn	38	40	—16
H. Williams, St. Petersburg	37	40	—77
J. Harkins, Chattanooga	38	39	—77
P. C. Holliday, Richmond	39	38	—77
Sam Perry, Birmingham	39	38	—77
Tommy Howell, Richmond	38	39	—77
John James, Lynchburg	39	37	—77
Bobby Rieael, Richmond	41	36	—77
A. P. Boyd, Chattanooga	39	39	—78
L. W. Burt, New Orleans	39	39	—78
John Kerr, Richmond	40	38	—78
Dick Payne, Norfolk	37	41	—78
Charles Kent, Richmond	43	36	—79
Earl Stokes, Louisville	38	41	—79
T. C. Todd, Richmond	39	40	—79
J. C. LeBourgeois, New Orleans	39	40	—79
W. B. Gentry, Richmond	42	37	—79
Winston Montague, Richmond	41	38	—79
Billy Howell, Richmond	42	37	—79
H. S. Covington, Wrg Fr., Va.	40	39	—79
W. B. Williamson, Charlotte	40	39	—79
George Tradewell, Memphis	39	40	—79
Jack Simmons, Richmond	39	40	—79
A. A. Dowtin, Raleigh	41	39	—80
Dave Ewell, jr., Richmond	40	40	—80
Jimmy Watts, Lynchburg	41	39	—80
W. F. Budd, jr., Durham, N. C.	39	41	—80
C. B. Walden, Richmond	37	43	—80
John Davenport, Richmond	39	41	—80
Bill O'Brien, Durham, N. C.	41	39	—80
Clarke Lee, Richmond	44	36	—80
Alan Smith, Asheville	41	39	—80
I. J. Osbun, Atlanta	37	43	—80
Jack Bothamley, Atlanta	40	41	—81
Douglas Brashear, Richmond	40	41	—81
Stanley Holditch, Atlanta	38	43	—81
C. Rainwater, Atlanta	41	41	—82
G. Dudley, Greenville, S. C.	41	41	—82
J. D. Ford, Charleston, S. C.	42	40	—82
Newton Allen, Selma, Ala.	42	40	—82
Frank Sutton, Richmond	43	39	—82
Talbot Young, Richmond	45	38	—83
B. Mitchell, St. Petburg, Fla.	41	42	—83
E. B. Ernstaw, Raleigh	43	41	—84
J. D. Marrett, Louisville	41	43	—84
E. F. Fails, Memphis	44	40	—84
E. G. Michaels, Greensboro, N. C.	40	44	—84
Charles Dudley, Greenville, S. C.	42	43	—85
Paul Irwin, Richmond	45	40	—85
Paul Haddock, Charlotte	41	46	—86
Sherlock Bronson, Richmond	45	41	—86
D. L. Lamb, Asheville, N. C.	43	43	—86
E. M. O'Herron, Charlotte, N. C.	45	42	—87
Dempsey Weaver, Nashville	46	41	—87
Dudley Warner, Nashville	42	46	—88
C. C. Cook, Richmond	41	47	—88
Clarence Camp, Ocala, Fla.	44	44	—88
H. S. Chamberlain, Chattanooga	64	42	—88
Richard Harwood, Memphis	42	46	—88
Latimer Brown, Charlotte	43	45	—88
H. Wynne, Memphis	46	42	—88
P. Parker, New Orleans	45	44	—89
Braxton Valentine, Richmond	42	46	—89
Fred Tilson, Charlotte	47	42	—89
Sam Mesner, St. Petersburg	48	42	—90
C. W. Whiting, Richmond	46	44	—90
Churchill Young, Richmond	46	45	—91
J. B. Duval, Richmond	50	41	—91
William Moore, Richmond	52	41	—93
S. W. Cramer, Charlotte	47	47	—94
S. B. McLaughlin, Woodby For.	50	45	—95
Garland Wood, Richmond	51	45	—96
J. E. Woodward, Richmond	44	52	—96

Edinburg to Battle Strasburg Today

Rivals Meet Again After "Umpire Trouble."

Special Dispatch to The Post.

Woodstock, Va., June 18.—Anything can happen tomorrow when Edinburg and Strasburg meet in Edinburg in what promises to be the year's outstanding battle. Each team has sent an umpire "to the showers" so far this season and neither feels any love for the other. Strasburg will seek to avenge the setback handed them Sunday by the Edinburg nine when they were yanked from the second position due to a 7-5 defeat. Ford Irwin, Edinburg's "iron man" and the league's leading pitcher, will get the hill assignment from Manager Coffman to oppose probably Rittenour.

Woodstock will remain idle tomorrow and will go into action Thursday against the Mount Jackson nine which downed them to the tune of 8-3 in Sunday's fray.

Woodstock, the team that was picked to have a "walk-away in the league," is having much trouble and now is battling with Strasburg for the cellar position, while Mount Jackson is leading the race.

Bakerton Nips Blairton In Bicounty League

Special Dispatch to The Post.

Martinsburg, W. Va., June 18.—Bakerton Club, of the Bi-County League, handed Blairton a 9-1 lacing at Blairton, the first of two reverses suffered by the losers over the week-end.

Hetzel pitched for the winners and permitted seven scattered hits, while his mates bunched 11 blows off Knadler. Blairton was also shaky afield, committing five errors.

Sore by innings:

Blairton	000	000	010—1
Bakerton	200	400	210—9

Knadler and Collens; Hetzel and Walker.

Golf Stars Win in Rain.

Omaha, Nebr., June 18 (AP).—Favorites battled through rain and over a soggy course today to win their first-round matches in the trans-Mississippi Woman's Golf Championship.

Virginia Amateurs To Tee Off July 4

18 Holes Medal Play Set for Qualifying.

Special Dispatch to The Post.

Charlottesville, Va., June 18.—W. F. Souder, of this city, chairman of the tournament committee of the Virginia State Golf Association, announced today that the annual amateur championship tournament would be held over the Cascades course at Hot Springs July 4-7.

Play will get under way at 8:30 o'clock Thursday morning, July 4, with the qualifying round, 18 holes, medal play. The 32 lowest scores will qualify for the championship. In this division the 16 players defeated in the first round match play will form second 16 and will continue match play for the prizes offered in that division.

On Sunday, July 7, there will be a special event open to professionals attached to member clubs. Cash prizes for professionals will be offered in this event.

5th Straight Is Won By Martinsburg A. C.

Special Dispatch to The Post.

Martinsburg, W. Va., June 18.—The Martinsburg A. C., chalked up its fifth straight win of the season when Gerardstown was defeated at Lambert Field here by a 13-4 score.

Arrington pitched for the winners and was in good form, permitting but five hits, while his mates reached Kees for fourteen. A. Faulkwell and Cogle divided six hits between them for the winners while Crabb hit a home run.

Gerardstown	000	020	2— 4
Martinsburg	233	401	x—13

Arrington and Long; Kees and Cormisk.

Rappahannock Retains Fauquier League Lead

Special Dispatch to The Post.

Warrenton, Va., June 18.—Defeating the Remington Club, of the Fauquier County League, yesterday the Rappahannock All-Stars held their lead, and continued their winning streak. The score was 14 to 5; Warrenton Wanderers, playing under a new manager, John Banner, defeated the Springs Athletic Club, 12-2; East End Athletic Club of Warrenton, defeated Midland, 13 to 1, and Rectortown won from the Remington Athletic Club, 7 to 6.

Blanton Escapes Knife.

Philadelphia, June 18 (AP).—There will be no operation for appendicitis performed on Darrell (Cy) Blanton, sensational Pittsburgh rookie pitcher. Blanton, who was rushed to a hospital yesterday, showed such improvement today that physicians decided an immediate operation was unnecessary.

'Alabama' Faces Hardest Going After the Furore, Says Gallico

By Paul Gallico.

A Special Correspondent.

NEW YORK, June 18.—If there were any who were not inclined to sympathize with the plight of young Alabama Pitts before, they need certainly not be niggardly with compassion now. Because he faces a hard task. He has been the central figure in a cause celebre and he has won his point. He has seen rather the better side of human nature because of his plight.

Pitts is about to see those same people under other conditions.

Now comes the big test. We sit back, all of us, a little self-satisfied. We feel that we did something rather nice. But now if Pitts fails to play good baseball we will, I suspect hear our own voices in the welcoming chorus—"Oh, you bum! Throw that guy out of there! He's a bum!"

And, too, he has burst into the newspapers and that is a heady, potent and habit-forming drug. If he survives this ordeal it will be amazing. I, for one, hope he does. And I hope that he will be able to play good enough baseball to be kept on with the Albany club until he learns to play better. They tell me that the Class AA League is a little over his head.

Incidentally, while all this was going on there was one gentleman who stuck rather valiantly by his guns when he could have bowed his way out without losing much prestige since the ban was not of his making, and that was Mr. Johnny Evers, the old ball player. I don't know how serious Johnny was when this business began but he certainly got awfully stubborn about it when the going got rough. He took his case as high as it could be taken and won. He won't be forgiven. And I don't think he gives a damn. Shake hands with Johnny Evers.

I had a puissant hunch that Landis would let Pitts play.

Copyright, 1935, the Chicago Tribune-New York Daily News Syndicate, Inc.

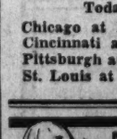

Baseball Stars Must Keep Their Nerves in Tune.

Perfectly Cured Tobacco is Dark in Color; Therefore, MILD.

DONALDA Cigar 5¢

IT'S A FACT

When your garment is tailored by Omohundro, it is made in our own workrooms by UNION TAILORS.

"Omo"

OMOHUNDRO, *Tailors*
1014 EYE ST.

WITHOUT FEAR OF CONTRADICTION THE MANAGEMENT OF WASHINGTON'S $200,000

CRYSTAL POOL

9:30 A.M. TO 11:30 P.M. DAILY

WITH SEASHORE SAND BEACH LOCATED AT THE 40 ACRE FREE ADMISSION AMUSEMENT PARK STATES IT IS ONE OF THE FINEST OUT DOOR SWIM CENTERS IN AMERICA

ACCOMODATIONS FOR 3,000 FOR 40¢ ADULTS 15¢ KIDDIES INCLUDING PRIVATE LOCKER

League Standings

AMERICAN LEAGUE.

	W.	L.	Pct.	G.B.
New York	34	19	.642	...
Chicago	27	21	.563	4½
Cleveland	29	23	.558	4½
Detroit	29	23	.558	4½
Boston	26	28	.481	8½
WASHINGTON	25	28	.472	9
Philadelphia	21	29	.420	11½
St. Louis	15	35	.300	17½

Yesterday's Results.

All games (rain).

Today's Games.

WASHINGTON at Cleveland (2).
New York at Detroit (2).
Boston at St. Louis (2).
Philadelphia at Chicago.

NATIONAL LEAGUE.

Team Standings.

	W.	L.	Pct.	G.B.
New York	35	14	.714	....
Pittsburgh	33	23	.589	5
St. Louis	30	23	.566	6½
Chicago	27	23	.540	8
Brooklyn	24	26	.480	11
Cincinnati	21	32	.396	13½
Philadelphia	19	30	.388	15½
Boston	16	34	.320	19

Yesterday's Results.

All games (rain).

Today's Games.

Chicago at Boston (2).
Cincinnati at Brooklyn (2).
Pittsburgh at New York.
St. Louis at Philadelphia.

Upset Takes Mrs. Scott From D. C. Women's Golf Tourney

3 Clubs See Members Move Up

Mrs. Mackenzie Defeats Congressional Champion at 19th.

By Dave Herman.

CONGRESSIONAL Country Club yesterday sent three of its stars into the quarter-finals of the District women's golf championship, which passed the opening day's play at Indian Spring with only one major casualty recorded.

Helen Dettweiler, 19-year-old former Maryland titleholder; Mrs. Roland Mackenzie, wife of the professional, and Mrs. J. F. Dowdall carried the Congressional banner to victories.

Two Kenwood challengers, Mrs. Leo Walper, whose 85 paced the field in the qualifying round, and pretty Virginia Pope, won their opening round matches.

The defending champion, Winifred Faunce, of Manor; Elizabeth Houghton, of Chevy Chase, and Mrs. Betty Meckley, of the host club, twice former winner, also triumphed.

Mrs. Scott Eliminated.

Mrs. Jack Scott, Congressional champion, was the victim of the only upset of the day when she lost to Mrs. Mackenzie on the nineteenth hole in a real thriller.

In an equally as exciting match, Miss Pope eliminated Mrs. L. G. Pray, of Manor, last year's runner-up, on the twentieth hole.

To Mrs. Meckley went the honor of shooting the best golf. In defeating Mrs. L. T. Powers, 6 and 5, the one-time champion covered the first nine in 39, four over par. She wasn't so many shots over orthodox figures when the battle ended on the fourteenth green.

Ellen Kincaid, 16-year-old Beaver Dam champion, youngest player in the tournament, passed out at the hands of Mrs. Dowdall, 5 and 4, unable to control her erratic putter.

Mrs. Mackenzie Cards 87.

Good golf was noted in the match in which Mrs. Mackenzie defeated Mrs. Scott on the nineteenth. Mrs. Scott had an 86 and Mrs. Mackenzie an 87. One down at the eighteenth, Mrs. Mackenzie fired three nice shots to the green to take the hole with a 5 to a 6. On the nineteenth Mrs. Mackenzie split the middle with her drive, reached the green in two and won the hole with a par 4 to a 5, as Mrs. Scott's tee shot found the rough.

Featuring today's matches will be the battle between Mrs. Meckley and Mrs. Walper. Miss Faunce and Miss Pope also are expected to put on a dingdong scrap.

Results:

First Flight.

Miss Winifred Faunce (Manor), defeated Mrs. Frank Roger Keefer (Chevy Chase), 7 and 6.

Miss Virginia Pope (Kenwood), defeated Mrs. L. G. Pray (Manor), 1 up, twentieth hole.

Mrs. Roland Mackenzie (Congressional), defeated Mrs. Jack Scott (Congressional), 1 up, nineteenth hole.

Miss Helen Dettweiler (Congressional), defeated Mrs. Philip Cole (Army-Navy), 2 and 1.

Miss Elizabeth Houghton (Chevy Chase), defeated Mrs. Hume Peabody (Army-Navy), 3 and 2.

Mrs. J. F. Dowdall (Congressional), defeated Miss Ellen Kincaid (Beaver Dam), 5 and 4.

Mrs. Betty Meckley (Indian Spring), defeated Mrs. L. T. Powers (Indian Spring), 6 and 5.

Mrs. Lee Walper (Kenwood), defeated Mrs. Harvey Cooper (Manor), 3 and 4.

Second Flight.

Mrs. George Diffenbaugh (Indian Spring), defeated Mrs. Howard Simons (Manor), 3 and 2.

Mrs. C. B. Hill (Indian Spring), defeated Mrs. E. Amick (Columbia), 6 and 5.

Mrs. J. W. Beller (Columbia), defeated Mrs. Ora Enge (Beaver Dam), 5 and 4.

Miss Louise Claytor (Chevy Chase), defeated Mrs. H. R. Quinter (Columbia), 3 and 1.

Third Flight.

Mrs. J. T. Powell (Manor), won by default.

Mrs. Jack Daily (Manor), defeated Miss Florence Scott (Indian Spring), 4 and 2.

Mrs. E. L. Reed (Chevy Chase), defeated Mrs. B. C. Hartig (Manor), 1 up.

Mrs. Wilda Martin (Kenwood), defeated Mrs. R. F. Thompson (Army-Navy), 5 and 4.

Fourth Flight.

Mrs. L. K. Rice (Manor), defeated Mrs. E. B. Wagner (Indian Spring), 7 and 6.

Mrs. Lucy Smith (Columbia), defeated Mrs. W. Woodwyn (Washington), 1 up.

Mrs. G. B. McGinty (Columbia), defeated Mrs. J. Rogers (Army-Navy), 5 and 4.

Mrs. E. H. Levy (Army-Navy), defeated Mrs. R. Lacey (Columbia), 5 and 3.

Fifth Flight.

Mrs. C. F. Purdy (Beaver Dam), defeated Mrs. R. E. Kelly (Beaver Dam), 1 up, 21 holes.

Mrs. J. E. Nell (Manor), defeated Mrs. J. W. Crame (Manor), 4 and 3.

Mrs. Montgomery Blair, jr. (Chevy Chase), defeated Mrs. P. A. Smith (Manor), 7 and 5.

Mrs. H. H. Bullock (Indian Spring), defeated Mrs. L. H. Hedrick (Army-Navy), 1 up.

Sixth Flight.

Mrs. C. D. Bills (Columbia), bye.

Mrs. J. R. DeFarges (Columbia), defeated Mrs. R. E. Joyce (Kenwood), 7 and 6.

Mrs. M. A. Mihilla (Manor), defeated Mrs. J. Y. York (Army-Navy), 6 and 4.

Mrs. Lou Harris, bye.

Today's Pairings.

9:45, Miss Faunce vs. Miss Pope; 9:50, Mrs. Mackenzie vs. Miss Dettweiler; 9:55, Miss Houghton vs. Mrs. Dowdall; 10, Mrs. Meckley vs. Mrs. Walper; 9:25, Mrs. Keefer vs. Mrs. Pray; 9:30, Mrs. Scott vs. Mrs. Cole; 9:35, Mrs. Peabody vs. Miss Kincaid; 9:40, Mrs. Powers vs. Mrs. Cooper; 9:20, Mrs. Diffenbaugh vs. Mrs. Hill.

9:25, Mrs. Beller vs. Miss Claytor; 8:50, Mrs. Simons vs. Mrs. Amick; 8:45, Mrs. Enge vs. Miss Claytor; 8:55, Mrs. Powell vs. Mrs. Daily; 8:40, Mrs. Reed vs. Mrs. Martin; 9:20, Mrs. Rice vs. Mrs. Smith; 9:35, Mrs. McGinty vs. Mrs. Levy; 9:15, Mrs. Wagner vs. Mrs. Goodwyn.

8:55, Mrs. Purdy vs. Mrs. Neel; 8:50, Mrs. Blair vs. Mrs. Bullock; 9:05, Mrs. Kelly vs. Mrs. Crame; 9:00, Mrs. P. A. Smith vs. Mrs. Hedrick; 9:05, Mrs. Bills vs. Mrs. DeFarges; 8:40, Mrs. Mihilla vs. Mrs. Harris.

Characteristic Poses of Louis

Squared off—as he will be answering the bell against Carnera.

After leading a right, with the left ready for action.

Joe Louis Takes Style From Battlers of Old

By Bill McCormick.

OLD-TIMERS in the leather-pushing game who always are harking back to the good old days when fighters were fighters and not fourflushing fops, need only to watch Joe Louis in action to be carried back to the heydey of immortals whose styles have been discarded in recent years.

The Black Blaster from Detroit who meets Primo Carnera in New York June 25, is an anachronism—a throwback to the Gay Nineties—in his fighting form. Jack Blackburn, Louis' trainer, was a very good fighter during the bustle and beer age, and he has poured all the old ring lore and manners into his receptive charge.

Note Louis' fighting stance—his normal "squaring off" pose. It is more like the poses employed by the old ring greats than anything that has been seen within the squared circle for years. Examine an old picture of Fitzsimmons squared off. The body is erect. The left is extended, with the elbow close to the body. The head is tucked safely behind the left shoulder. The right is held close to the chest, with the elbow pressed to the body. Compare that with the picture of Louis shown above. Very little, if any, difference.

Dempsey Changed It.

That was the accepted squaring off stance until Jack Dempsey banged his way up the ladder. When Jack Kearns started to develop the old Manassa Mauler, all the leading heavyweights were big fellows like Willard and Carl Morris. Dempsey still was little more than a light-heavyweight, but a lightheavyweight with the punch of a Sazerac cocktail.

Had Dempsey attempted to stand up against those big fellows, his punch would have availed him nothing, the big boys would have picked him or knocked him to pieces with their much longer arms. So Kearns developed the weaving and bobbing style which made Jack famous, and which Jack made famous, to enable his battler to duck under long arms and rip into the body. That started the vogue for the wide open, bobbing and weaving style which almost erased the memory of the styles employed by the old greats.

Notice the second picture shown above of Louis. The Detroit Destroyer has shot his right and is in position to ram home a left hook. The elbows still are close to the body, Joe is perfectly balanced to shoot the portside flipper and his left shoulder still is in position to be drawn up as protection against a right hand.

Louis' elbows seldom are far from his body, most of the time they are pressed close. This enables him to shoot very short punches with all the force of his body behind them. The same theory is used in golf, in which players are counseled to keep their elbows in as they pivot.

Unlike most modern ringmen, Louis at no time covers much territory in the ring. He does not jump or hop away from danger, but stands almost flatfooted, shuffling in continually and ducking just enough to let punches fly harmlessly. This was the method employed by most of the old masters, whose timing and judgment of distance were developed to a degree practically unknown in the ring today.

Alexandria Loses To Culpeper A. C.

All-Stars Use 3 Pitchers in Dull Contest.

Special Dispatch to The Post.

Culpeper, Va., June 18.—Culpeper Athletic Club made it five wins in six starts, defeating the Alexandria All-Stars here this afternoon by a score of 8 to 5 in a slow contest, the visitors using three pitchers. Gardner started for the All-Stars, lasting three and two-thirds innings, allowing six hits for as many runs, two being triples by Campbell and Lowery, before giving way to Garvey, who held the locals to two bingles in three and one-third innings.

McIntyre was on the mound for Culpeper and held the visitors to two hits in five innings. Two singles and an error accounted for a marker in the sixth. Two singles, a walk, an error and a triple by Godfrey in the seventh, put four across for the visitors, McIntyre tightening during the two remaining innings.

All Stars.	AB	H	O	A	Culpeper.	AB	H	O	A
Baber,rf	3	0	1	0	D'glas,1b	5	3	13	0
Beach,lf	5	1	3	0	Lewis,2b	4	0	1	2
Godfrey,2b	5	2	0	4	Brown,rf	3	1	2	0
Ch'cotte,c	4	1	8	0	Meth'y,lf	5	0	2	0
McM'n,ss	4	0	0	0	C'pbell,cf	5	1	3	0
Ha'lton,cf	4	0	1	0	Lacey,c	2	0	2	0
G'her,p,1b	4	1	8	1	Davies,c	1	0	2	1
G'y,p,1b,rf	4	2	4	0	Lowery,3b	4	1	1	3
Brewer,3b	4	1	0	0	H'rhies,ss	3	2	1	5
Hudson,p	1	0	1	1	McIntyre,p	4	1	0	0
Totals	38	8	24	6	Totals	36	9	27	11

All-Stars	0	0	0	0	0	1	4	0	0	—5
Culpeper	3	2	1	0	2	0	0	0	x	—8

Runs—Baber, Beach, Godfrey, Garvey, Brewer, Douglas (3), Brown, Campbell (2), Davies, Lowery, Humphries, McIntyre. Errors—McMenninan, Lowery, Humphries (2). Two-base hits—Brown, Humphries. Three-base hits—Godfrey, Campbell, Lowery. Stolen bases—Douglas (2). Left on bases—All-Stars, 7; Culpeper, 9. First base on balls—Off Gardner, 1; off Garvey 3; off Hudson, 1; off McIntyre, 1. Struck out—By Hudson, 1; by Gardner, 2; by Garvey, 1; by McIntyre, 3. Hits—Off Gardner, 8 in 2 2-3 innings; off Garvey, 2 in 3 1-3 innings; off Hudson, 1 in 2 innings.

Greyhound Racetrack Work to Start Today

Norfolk, Va., June 18 (AP).—Ground will be broken tomorrow for the recently organized Cavalier Kennel Club's $25,000 greyhound racing plant at Virginia Beach.

The affair, which will embrace a quarter-mile track, grandstand and clubhouse, will be completed in time for the first meeting, which is scheduled for July 6.

Cambridge Yacht Club Sets Regatta for July 4

Cambridge, Md., June 18 (AP).—The third annual regatta of the Cambridge Yacht Club will be held July 4 in the basin in Little Choptank River.

The program, being arranged by the club officials, will have three divisions, one for sail boats, another for motor boats, and the third for swimmers. Entry blanks are being furnished.

Brunswick Far In Front of League

Deluge of Runs Features Week-End Games in Tri-State Loop.

	W.	L.	Pct.		W.	L.	Pct.
Brunswick	7	0	1.000	Mt. Airy	3	4	.429
Ch'tn Hill	5	1	.833	Walkersville	3	4	.429
Mid'town	3	2	.714	New Market	2	4	.333
Damascus	5	2	.714	Jefferson	2	5	.286
Pt. of Rks.	3	2	.600	Ced. Grove	1	5	.167
Frederick	3	4	.429	Wakefield	0	6	.000

Special Dispatch to The Post.

FREDERICK, Md., June 18.—Brunswick strengthened its grip on first place in the pennant race of the Tri-State League, embracing Frederick, Carroll and Montgomery Counties, by defeating Frederick, in easy style, 26 to 3. New Market set back Wakefield, 15 to 3; Point of Rocks downed Middletown, 12 to 7; Cedar Grove took the measure of Jefferson, 13 to 8; Church Hill won from Mount Airy, 14 to 3, and Damascus put it over on Walkersville, 12 to 7.

It was the seventh straight win for Brunswick. The game was a pitchers' duel with honors even between Tobery and E. Hawes up to the fifth inning when Tobery weakened and the Railroaders put over four runs. Brunswick added eight in the sixth and ten in the seventh inning at the expense of four other hurlers. Hawes allowed Frederick but four scattered hits. The New Market-Wakefield tilt was even until the sixth inning when New Market rallied and put over four runs. Four more in the eighth session clinched the game. Damascus won its fray with Walkersville in the third inning, when ten runs were scored, and Point of Rocks overcame Middletown's lead in the fourth inning and kept ahead the remainder of the game. Cedar Grove won its first game from Jefferson by a rally in the fifth frame, netting five runs, and Church Hill held on to second place by its victory over Mount Airy. The winners scored in six of the nine innings.

Ch. Hill.	AB	H	O	A	Mt. Airy.	AB	H	O	A
Price,c	5	2	3	0	Dyhelm,1b	4	2	14	0
Whipp,3b	5	2	1	0	Butler,3b	4	2	1	3
Hook,3b	1	0	0	0	Murray,c	3	0	5	0
James,1b	4	2	6	1	Hurley,lf	4	1	4	0
Wagner,ss	4	2	1	1	,cf	0	0	1	0
Bohn,p	4	1	3	4	Gillis,rf	4	0	1	0
Rice,rf	4	2	3	0	,ss	3	0	0	4
Cook,rf	3	3	0	0	Norris,p	3	0	0	2
Rogers,2b	3	1	0	1	Crouse,p	1	0	0	0
Garrett,c	4	1	9	0	Bohrer,lf	3	1	1	0
					Penn	1	0	0	0
Totals	41	17	26	7	Totals	33	6	27	11

*Batted for Norris in ninth.
†Henderson out, hit by batted ball.

Church Hill	3	2	0	1	2	5	1	0	0	—14
Mount Airy	1	0	0	0	1	0	1	0	0	—3

Runs—Price, Whipp (3), James (3), Wagner, Bohn, Rice, Cook (2), Rogers, Garrett, Dornheim (2), Bohrer. Errors—D. Murray (3), Henderson, J. Murray. Two-base hits—Dornheim (2), Bohn. Three-base hits—James, Bohrer. Home run—Cook.

Cedar Gr.	AB	H	O	A	Jefferson	AB	H	O	A
Crum,1b	3	1	9	1	An'ger,cf	4	2	3	0
Staub,ss	5	0	2	3	M.Himes,c	4	1	11	1
R.LeG'e,2b	5	2	2	6	A.Rice,1b	4	0	10	0
W.LeG'e,3b	3	2	0	3	A'brose,ss	4	0	0	2
Tucker,lf	4	3	1	0	E.Himes,2b	4	2	1	0
Beard,p	4	1	0	1	Putman,rf	4	2	0	0
Boone,rf	4	0	1	0	E.Himes,p	3	0	0	0
Hip'on,cf	5	1	1	0	O.Rice,lf	3	1	1	0
Fozle,c	5	3	6	2	W.Himes,3b	4	0	0	0
					Maught,p	2	0	0	1
Totals	46	21	27	12	Totals	37	11	27	4

Cedar Grove	3	0	7	0	3	0	0	0	0	—13
Jefferson	0	1	0	0	0	0	0	0	0	—1

Runs—Crum, Staub (3), R. LeGore (2), W. LeGore (2), Tucker, Boone, Hipson, Fozie (2), Snyderberger, E. Himes (2), Putman (2), E. Himes (2), O. Rice. Errors—W. LeGore, M. Himes, Ambrose (2). Two-base hits—Staub (2), R. LeGore (2), W. LeGore, Beard, Putman (2), M. Himes, E. Himes, J. Himes.

New Mkt.	AB	H	O	A	Wakef'ld.	AB	H	O	A
Norris,ss	7	4	4	4	R.Coe,ss	4	1	1	0
F.Ganley,2b	7	3	3	3	Smith,lf	4	1	2	0
R.B'rgee,c	7	4	6	0	G.B'rgee,p	4	0	1	3
M.B'rgee,3b	6	3	1	2	Baust,3b	3	1	0	0
W.Ganley,1b	6	1	8	0	Smith,1b	3	0	6	2
Umb'rger,rf	6	3	0	1	Thead,rf	3	0	2	0
Wood,lf	6	3	1	0	Warner,rf	1	0	0	1
B.B'rgee,cf	6	2	1	0	Bankard,c	4	0	8	1
Knipple,p	4	1	0	2	Babylon,lf	3	1	3	0
P.Z'm'rm	0	0	0	0	Tibert,3b	1	0	0	0
					*Strine	1	0	0	0
Totals	55	22	27	12	Totals	32	4	27	8

*Batted for Townsend in ninth.

New Market	0	0	4	0	0	4	0	4	3	—15
Wakefield	1	0	2	0	0	0	0	0	0	—3

Runs—Norris (3), Ganley (2), R. B. Burgee, Knipple, P. Zimmerman, R. Coe, C. Fritz, G. Barnes. Errors—W. Zimmerman, R. Burgee, Knipple, R. Coe (2). Smith, Warner, Haubert (2). Two-base hits—Norris, Ganley, B. Burgee, M. Burgee, Umberger.

Mid'town	AB	H	O	A	Pt. of Rks.	AB	H	O	A
Palmer,lf	2	2	0	0	Harper,3b	3	1	1	3
W.Rudy,ss	4	0	0	1	Oden,ss	4	2	1	3
Koontz,2b	5	2	1	5	Allgire,c	4	3	7	2
C.Wise,3b	5	2	3	1	Webb,lf	4	0	1	0
M.Wise,1b	5	0	12	0	Pom'y,cf	5	1	2	0
A.Rudy,cf	5	1	2	0	Brown,2b	3	1	3	2
Ohler,3b	5	0	1	3	Frye,rf	1	0	0	0
Lutz,c	2	0	1	0	Stirling,rf	3	0	1	2
Korrell,c	0	0	0	0	Rob'son,1b	3	2	8	0
Carnell,c	2	1	1	0	R'ford,p	4	1	0	1
Holter,rf	2	1	1	0					
Adams,rf	2	1	1	1	Totals	36	13	27	13

Middletown	2	1	0	0	0	4	0	0	0	—7
Point of Rocks	1	1	3	4	0	0	1	0	x	—12

Runs—Palmer (2), Koontz (3), C. Wise (2), A. Rudy, Carnell, Holter, Adams, Harper (2), Oden, Allgire (2), Webb, Peomroy (2), Brown (2), Robertson. Two-base hits—Peomroy, Brown, Robertson (2), Carnell, Oden, Allgire. Three-base hit—Oden.

Walk'ville	AB	H	O	A	Damascus.	AB	H	O	A
C.Z'an,2b	5	2	2	2	H.B'ette,lf	6	2	3	0
Clem,c	3	1	5	0	Snapp,3b	6	2	1	5
W.Crum,lf	1	1	0	0	Cline,cf	4	2	1	0
A.Trout,lf	5	0	1	1	King,ss	4	2	3	2
S.R'urs,ss	5	3	2	5	Hyatt,1b	5	1	11	0
G.R'urs,3b	4	1	2	0	J.B'ette,rf	5	1	1	0
A.Crum,lf	3	0	7	0	Hurley,rf	1	1	0	0
W.Z'an,cf	4	0	2	0	Pearce,2b	5	1	0	2
W'feltz,p	5	1	2	1	Buxton,p	2	0	0	1
Eaves,rf	4	0	1	1	Watkins,c	5	0	7	0
Totals	39	9	24	10	Totals	41	15	27	10

Walkersville	5	0	1	0	0	0	0	0	1	—7
Damascus	0	1	0	1	0	0	0	0	x	—2

Runs—C. Zimmerman, Clem, Eaves, S. Ramsburg (2), A. Crum, B. Burdette (2), Snapp (2), Cline, King (2), Watkins, Hyatt, Pearce (2), Buxton. Errors—C. Zimmerman, Clem, S. Hamsburg (2), Watkins (2), Hurley, Pearce (2). Two-base hit—C. Zimmerman.

B'nswick.	AB	H	O	A	Frederick.	AB	H	O	A
Magalas,ss	6	3	1	4	J.James,2b	5	2	2	6
Strippy,2b	5	2	0	3	Chesley,1b	3	1	11	0
Moore,2b	1	0	0	0	Trump,1b	2	0	6	0
Walker,1b	7	5	10	0	Arnold,c	4	1	4	4
Gosnell,cf	6	4	1	0	K'man,3b	3	0	1	1
Feaster,cf	1	0	0	0	Abrecht,rf	4	0	1	0
B'nard,3b	6	2	2	0	Bradley,rf	1	0	0	0
C.Hawes,lf	4	0	2	0	Tobery,p	2	0	0	2
Shipes,lf	1	0	0	0	Cr'ford,2b	2	0	0	1
Mahone,c	5	1	0	0	T.James,lf	4	0	3	0
Taylor,rf	4	1	3	0	Swope,ss	4	0	0	3
French,rf	1	1	0	0	C'krell,cf	1	0	1	0
R.Hawes,p	5	2	0	1	Bell,lf	2	0	0	0
Totals	52	21	27	7	Totals	36	4	27	17

Brunswick	1	0	0	0	4	8	10	1	2—26
Frederick	0	0	0	0	0	0	0	3	0—3

Runs—Magalis (4), Strippy (3), Walker (4), Gosnell (3), Feaster, Barnard (2), C. Hawes (2), Shipes, Mahone (2), Taylor (2), E. Hawes (2), J. James, T. James, Bell. Errors—Magalis (3), Strippy, Walker, Barnard, Mahone, Arnold (2), Kirschman, Abrecht, Tobery. Two-base hits—Strippy, Walker, Mahone. Three-base hits—Magalis (2), J. James. Home runs—Walker, Barnard, Gosnell (2), T. James.

D. C. Golf Star Enters State Amateur

Roger Peacock Reverses Decision; to Try for Third Title.

ROGER PEACOCK will be on the firing line at Five Farms course today, seeking his third straight Maryland State amateur golf championship.

The Indian Spring star, who had Maryland Association officials worried because his entry was not received Monday, the deadline day, reversed his decision and announced late yesterday he would be a contestant.

Peacock admitted his duties as club secretary had been so heavy that he has had very little time to practice. It is his first tournament since he won the Woodmont invitation in May.

"If my putting holds up I'll be satisfied with the rest of my play," he said yesterday as he stroked one, two, three four balls in a row smack into the practice cup at his home course.

Peacock became the first District golfer in the history of the Maryland championship to win the tournament. That was in 1933 over his home course, when he shot 141 holes in 2 under par, beating Harry Pitt in the finals. Last season Peacock dusted Ernie Caldwell, of Hillendale in the finals at Rolling Road.

Caldwell will be his chief rival this year.

Washington will have at least ten of its stalwarts in the big fight. Levi Yoder, Middle Atlantic semi-finalist; Sam Rice, reformed big league ball player and Volney Burnett, of Indian Spring; Hickman Greene, of Manor, Chevy Chase invitation winner, Tommy Webb, of Columbia; Ralph Quinter, jr., Page Hufty, Merle Thorpe, jr., Robert Stead, jr., and Emmons Smith, of Chevy Chase, are among the local entrants.

Today's 36-hole qualifying round will be followed by two rounds of match play Thursday and Friday and the 36-hole finals Saturday.

Occoquan Seeks Games.

Due to a cancellation in their schedule, the Occoquan All-Stars are anxious to book a Sunday game with any strong unlimited team. If interested, call Manager McCollum at Lorton 4-W.

Rain Stops Tennis.

Chicago, June 18 (AP).—Rain today forced postponement of all scheduled second-round and remaining first-round matches in the national clay courts tennis championship play.

SWIM - SWIM - SWIM - SWIM - SWIM

FREE SWIMMING LESSONS BY QUALIFIED SENIOR RED CROSS LIFE SAVERS AND EXAMINERS AT GLEN ECHO PARK

CRYSTAL POOL

DAILY EXCEPT SAT. SUN. & HOLIDAY
JUNE 24 TO AUGUST 9

LADIES	GENTLEMEN	CHILDREN
10:30 TO 11:00 A.M.	11:00 TO 11:30 A.M.	10:00 TO 10:30 A.M.

BE A GOOD SWIMMER AND GET IN THE SWIM

SWIM - SWIM - SWIM - SWIM - SWIM

Happy Motoring!

Youth demands Action... and Youth will be Served

Young folks have a way of finding out! That's why you see so many of them driving in where the Esso sign's displayed. For when youth takes the wheel to go places and do things . . motors just *have to* respond. And they *do* . . with all their vim, vigor and vitality . . when they are supplied with fuel and oil at the Esso sign.

With Aerotype Esso or Essolene in the tank and Essolube in the crankcase . . engines deliver their utmost power, speed and acceleration with such generous mileage that this surpassing performance soon proves itself to be mighty easy on the pocketbook.

They say youth will be served. More reason why Esso dealers and stations rate so high with the younger set.

It's part of the regular routine to clean windshields, lamps and rear windows . . fill radiators . . inflate tires . . and provide the many other courtesies and services that add so much to the comfort and pleasure of motoring.

Take a tip from youth. Cultivate the habit of stopping at the Esso sign. You'll banish travel troubles if you do and enjoy to the full the thrills of "Happy Motoring."

ESSO MARKETERS

RECOMMENDED FOR *Happy Motoring!*.. *Aerotype* ESSO—*modeled after U. S. Army Combat Aviation Gasoline*.. ESSOLENE—*guarantees smoother performance than other regular-price fuels*.. ESSOLUBE—*the premium quality oil at regular price. Ask for a copy of "Esso Tours and Detours".. published monthly. Contains official road construction maps; vacation information; touring data; etc. Also, individual road maps.*

THE SIGN OF *Happy Motoring!*

Wherever you see an Esso sign . . whether at a modest wayside filling station or an elaborate metropolitan servicenter . . you can always be sure of courteous treatment . . helpful attention . . and uniform high quality of everything you buy. Displayed by the 30,000 Esso Marketers from Maine to Louisiana.

Copr. 1935, Esso, Inc.

STANDARD OIL COMPANY OF NEW JERSEY

Post Mortems . . .

Joe Thibadeau not only is a good athlete, but a good student . . . an all-prep guard from Gonzaga, he led his class in studies this year . . . Bill Flester, of Treman-King, is one of the best table tennis players in Washington . . . trouble is Bill doesn't find time to play in the District championships . . . he's to busy serving the sandlotters as president . . . And no one will deny the fact that Max Farrington, Jim Pixlee's assistant at George Washington, is an expert tennis player . . . Bureau of Investigation will have so many good basket ball players in camp next year that at least six former college stars will be in substitute roles . . . the latest to join the "G Men" are Roger Leverton, of University of Richmond, and Bob Freeman, of Pennsylvania . . . Mrs. Harvey Cooper, of Manor, got the thrill of her life the other day when she shot an 88 at her home course . . . she 3-putted the last green . . . Verne (Spec) Stewart, of Stanford, who plays here next week, once shot a 63 over a regulation course . . . and his teammate, Jack Hoerner, has scored as low as 64 . . . The stork that visited the Shirley Poviches recently may have deposited the home run king of the big leagues for 1960.

Motor Vacations

will be more enjoyable if your car is equipped with a new Philco Auto Radio—it makes dull roads brighter and long trips shorter—controls fit either on instrument panel or steering column—quickly installed.

$42.95

Small cash payment — balance on convenient terms.

WASHINGTON BATTERY CO.
1146 19TH ST. N.W. at M ST.

Even Money Favorite, Oak Glen, Gallops in at Charles Town

Hazen's Filly Also Wins Honors

Commissioner Scores First Victory in Three Years of Racing.

By Walter Haight.

A Staff Correspondent.

CHARLES TOWN, W. Va., June 18.—Charley Jackson, the ancient colored jockey, had to sit in the hot jockey's room all afternoon to ride one horse, but he made the most of his opportunity. His lone mount was Oak Glen, owned and operated by P. J. Fouhy, and it was a winning favorite at a $4 mutuel. Among others, Oak Glen defeated Plain Ace and Miss Toucan in the dash over the 7-furlong course. The time of 1:30 3-5 was fair for the track, which was "spotty" from yesterday's cloudburst.

One of the smallest crowds of the meeting was on hand and the betting suffered. Another heavy rain greeted the customers as the field went to the post for the last race.

Jackson rode a heady race on Oak Glen. He was satisfied to let Plain Ace and Toucan struggle for the doubtful honor of setting the early pace. He was holding Oak Glen a snug third at the first turn. It was on the swing for the stretch that Jackson made his move.

Oak Glen responded with a brand of speed that was too much for her rivals and Jackson was home two lengths in front.

Sammy Palumbo rode his second winner of the day on Southland Lad in the final. The race was run through a driving rain.

Hazen Filly Wins.

District Commissioner Melvin Hazen saw his 2-year-old filly, Longful, come from behind and win the first race. This was the first time the Capital official has ever seen his colors borne to victory, although he has sent horses to the post several times in the last three years. Longful was capably ridden by Jockey Sammy Palumbo and his victory was a popular one, the daughter of Longworth being a heavily played favorite at a $4 mutuel.

Longful buoyed the hopes of a small army of daily double players, some of whom met grief in the third race. Those who had the lucky combination, which ended with Miss Patches, a 7-1 shot, went to the windows to collect $36 for each $2 ticket. Despite the small crowd, more than $2,000 was played into the double.

Favorites won in the second and fourth races when Small Change, at $5.80, and Silver Arch, $6.40, came marching.

Buntino won the fifth race, coming from far back in the field of eight to score an easy victory and ring up another triumph for the favorite players. Consummation was second and Mayetta third. Buntino, owned by J. Booker, was ridden by F. Booker.

Let's Go Fishing

By M. W. Meier.

EVERY man and his brother, including numerous wives and sweethearts, seems to have gone fishing over the week-end and we have yet to learn of a single unsuccessful party.

The bay was the favorite spot and every boat was engaged and filled to capacity. Solomon's drew by far the largest crowds. Herring Bay and the Gooses, however, seem to have provided the largest croakers reported.

No weaks were reported to us but we did hear of several blues being caught at Poplar Island. The night fishermen again seem to have done the best as far as number and sizes were concerned.

A. Donnenburg, Walter Hazel, Pop Brown and a Mr. Clemens hit a bad tide at Benedict Saturday evening but managed to land 57 hardhead on shrimp and a few peelers. They went out with Capt. George Horseman.

Capt. Steve Aubinoe handled a number of highly successful parties at Herring Bay. One of these consisted of William F. Sigmund, of the Kauffman Advertising Agency. With a few friends he landed a fine lot of croakers, many of which ran over 3 pounds. Hundreds of big croakers were caught from rowboats at this spot by others.

Sunday night Irvin Silverman, his wife and two friends hit the Gooses with Capt. Woodward, out of Kenwood Beach. The party landed 187 in a few hours' fishing, and they are reported to be the largest yet caught, many running over 4 pounds and all over 3.

River Now Excellent.

Some really unusual catches are now being made in the river. On Saturday a number of 8-pound rocks were landed above the powerhouse flume from the rock known as Turkey Foot. One 11-pound beauty was caught yesterday.

Two pike, which ran 23 inches each, were caught in the canal Sunday afternoon. The bulk of the rock now being caught are landed on what is known as Johnson drone. Cut herring is also successfully used but one must not use too much sinker if he expects success. If you are a stranger to the river, go to either Capper's or Fletcher's boathouse at Chain Bridge and they will give you friendly advice as to the best locations.

The Tidal Basin is producing a number of fair-sized small-mouth bass these early mornings and evenings. Most of them seem to average around the 3-pound size. One weighing 3½ pounds was landed on Saturday evening by a Mr. Eaton (initials unknown).

Quite a few good-sized strawberry bass are hitting plugs in the basin also. They are fish running a bit over a pound and on light tackle provide good sport.

Chart of Charles Town Races

Tuesday, June 18, 1935.

(Copyright, 1935, by Daily Racing Form Publishing Co.)

WEATHER, CLEAR. TRACK, GOOD.

FIRST RACE—Four furlongs. Purse, $300; claiming. For maiden 2-year-olds. Start good from stall gates. Won driving; place, same. Went to post at 2:38. Off at 2:41½. Winner, M. Hazen's b. f. (2), by Longworth—Tearful. Trained by H. Chapman. Value to winner, $215; second, $50; third, $20; fourth, $10. Time, 0:51.

Horses	Wgt.	Post	Start	¼	Stretch	Finish	Jockeys	Straight
LONGFUL	110	2	4	2½	6^2	1^2	Palumbo	$1.00
STROLLING DUKE	113	8	3	5^2	2^2	2^{ns}	Hilley	5.70
LADY WINDSOR	113½	7	2	1^h	1^h	3^{ns}	Wisner	6.30
CHORWAY	113	5	8	7^1	3^h	4^2	Shanks	10.70
LADY NYMPH	113	1	6	4^1	4^h	5^1	Tryon	6.50
NUBILUM	113	6	1	3^h	5^h	6^2	E. Smith	23.80
SUBDALE	113½	4	7	6½	7^2	7^2	Mann	57.50
BROOMERIE	110	3	5	8	8	8	Feltner	17.70

Two-dollar mutuels paid—LONGFUL, $4.00, $2.60, $2.20; STROLLING DUKE, $4.00, $2.80; LADY WINDSOR, $2.80.

LONGFUL, in trouble first quarter, was taken overland route and was drawing away under powerful ride. STROLLING DUKE closed gamely from slow beginning. LADY WINDSOR quit badly after setting fast early pace. NUBILUM should improve off this effort.

SECOND RACE—About five furlongs. Purse, $300; claiming. For 3-year-olds and upward. Start bad from stall gates. Won driving; place, same. Went to post at 3:07. Off at 3:12. Winner, B. Bond's b. g. (5), by Aromatic—Petty Cash. Trained by J. B. Bond. Value to winner, $215; second, $50; third, $20; fourth, $10. Time, 1:02.

Horses	Wgt.	Post	Start	¼	Stretch	Finish	Jockeys	Straight
SMALL CHANGE	114	1	1	2^2	2^h	1^2	Wisner	$1.90
CANOBIE LAKE	98	2	2	1^1	1^2	2^1	Coffman	2.40
IDLE WORKER	112	4	4	5^1	3^2	3^2	E. Smith	11.00
BEST BUTTER	108	5	5	4^h	5½	4^h	Demayo	5.70
BIG TONEY	109	3	3	6^2	6^2	5^2	Cusimano	6.10
TWENTY THREE	113	7	7	3^h	4½	6^1	Ambrose	10.70
DARKTOWN	114	6	6	7	7	7	Shanks	29.90

Two-dollar mutuels paid—SMALL CHANGE, $5.80, $3.60, $2.80; CANOBIE LAKE, $3.60, $3.20; IDLE WORKER, $4.40.

SMALL CHANGE beat gate, was taken in hand, but came again to win going away. CANOBIE LAKE took command after SMALL CHANGE was eased, but wasn't good enough. IDLE WORKER closed fast from a slow beginning. TWENTY THREE quit after showing early foot.

THIRD RACE—About five furlongs. Purse, $300; claiming. For 3-year-olds and upward. Start good from stall gates. Won driving; place, same. Went to post at 3:40. Off at 3:42½. Winner, Mrs. I. C. Mourar's b. f. (4), by Advocate—Rags. Trained by I. K. Mourar. Value to winner, $215; second, $50; third, $20; fourth, $10. Time, 1:01 4-5.

Horses	Wgt.	Post	Start	¼	Stretch	Finish	Jockeys	Straight
MISS PATCHES	109	6	2	2^1	2^1	1^{ns}	Tryon	$6.90
MAZYNIATA	109	7	1	1^2	1½	2^2	E. Smith	4.60
DUNORA	112	4	4	5^h	4½	3^1	Barr	2.80
KENRIDGE	114	2	6	3^1	3^1	4^2	Palumbo	8.20
SCOTCH AGE	115½	5	3	4^h	6^1	5^1	Snyder	18.10
NORAS GRACE	112	1	7	7	5^1	6^1	Hilley	1.80
SUPREME MISS	113½	3	5	6^1	7	7	Wisner	24.80

Two-dollar mutuels paid—MISS PATCHES, $15.80, $10.60, $7.00; MAZYNIATA, $5.60, $4.00; DUNORA, $3.40.

MISS PATCHES, well up throughout, just got up to win; she having helped pile up field at first turn. MAZYNIATA, favored by jam at first turn, took long early lead, but tired at end. DUNORA, in trouble first quarter, closed gamely when clear. NORA'S GRACE snatched up to keep from going down in jam at first turn.

FOURTH RACE—Charles Town course. Purse, $300; claiming. For 4-year-olds and upward. Start good from stall gates. Won driving; place, same. Went to post at 4:09½. Off at 4:12. Winner, Mrs. G. C. Everhart's b. g. (4), by Archaic—Silver Song. Trained by G. C. Everhart. Value to winner, $215; second, $50; third, $20; fourth, $10. Time, 1:21.

Horses	Wgt.	Post	St.	¼	½	Str.	Fin.	Jockeys	Straight
SILVER ARCH	116	4	6	1¼	1^2	1^2	1^{ns}	Shanks	$2.20
LADY WORTHMORE	111	5	2	5^h	4^1	4^h	2^2	Tryon	10.80
FALMOUTH BELLE	111	2	4	3½	3^1	3^1	3^{ns}	E. Smith	10.20
BIG DIPPER	112	9	8	2½	2^2	2¼	4^1	Hilley	3.10
CHISEL	116	7	9	7½	7^2	5^2	5½	Barr	*5.80
HUPPY	116	6	3	8^1	6½	6¼	6½	Obert	7.10
MAJOR ACCIDENT	116	8	7	9	9	7^1	7^2	Palumbo	9.40
BYE AND BYE	116	1	1	6^1	8½	9	8½	Snyder	*
RIPPLING WAVES	113½	3	5	4¼	5^h	8^1	9	Feltner	34.60

*Field.

Two-dollar mutuels paid—SILVER ARCH, $6.40, $4.20, $3.40; LADY WORTHMORE, $7.80, $7.00; FALMOUTH BELLE, $5.20.

SILVER ARCH stole long early lead, tired and just lasted to win. LADY WORTHMORE came from far back last quarter and just missed winning. FALMOUTH BELLE, well up throughout, had no excuses. BIG DIPPER quit after being well up first five-eighths. BYE AND BYE needs route for best.

FIFTH RACE—Charles Town course. Purse, $300; claiming. For 4-year-olds and upward. Start good from stall gates. Won driving; place, same. Went to post at 4:35. Off at 4:38. Winner, J. Booker's b. c. (4), by Buntino—Joan Marie. Trained by F. Booker. Value to winner, $215; second, $50; third, $20; fourth, $10. Time, 1:20 2-5.

Horses	Wgt.	Post	St.	¼	½	Str.	Fin.	Jockeys	Straight
BUNTINO	111	6	6	5½	8	1½	1^1	Booker	$1.60
CONSUMMATION	116	4	4	4½	3^1	2½	2^2	E. Smith	4.10
MAYETTA	107	3	2	2^1	2^h	3½	3^1	Feltner	22.00
EMPLOYMENT	111	5	5	7^1	4^1	5^1	4^1	Obert	3.20
BUSY IKE	111	1	1	3^h	5^1	6^4	5^2	Snyder	4.60
CANAANITE	106	2	3	1^1	1^2	4^1	6^1	Cusimano	34.40
FIRE	116	7	7	6^2	6½	7^1	7^2	Steinmeier	31.50
BABY BROAD	107	8	8	8	7^2	8	8	Balducci	44.10

Two-dollar mutuels paid—BUNTINO, $5.20, $3.40, $2.60; CONSUMMATION, $4.60, $3.40; MAYETTA, $4.80.

BUNTINO, away slowly and in trouble at far turn, closed with a rush, but was kept under punishment to end. CONSUMMATION, well up throughout, was next best. MAYETTA quit after showing early speed. CANAANITE tired badly after showing early foot.

SIXTH RACE—About seven furlongs. Purse, $300; claiming. For maiden 3-year-olds and upward. Start good from stall gates. Won driving; place, same. Went to post at 5:05½. Off at 5:09½. Winner, P. J. Fouhy's b. g. (3), by Chicle—Beldora. Trained by owner. Value to winner, $215; second, $50; third, $20; fourth, $10. Time, 1:30 3-5.

Horses	Wgt.	Post	St.	¼	½	Str.	Fin.	Jockeys	Straight
OAK GLEN	114	1	8	3^1	2^2	1½	1^2	Jackson	$1.00
PLAIN ACE	113	3	2	1^1	1^1	2^1	2^1	Coffman	3.70
MISS TOUCAN	113½	7	4	2^1	3^1	3^1	3^1	Balducci	10.20
BOOTALETTE	105½	2	1	6½	5½	6½	4¼	Snyder	*18.80
TINY MISS	104	4	3	5½	7^1	5^h	5^1	Booker	4.90
EASTER MEDAL	115	5	5	4^2	4¼	7^1	6^1	E. Smith	14.60
IDLE BEN	115	8	7	8	8	8	7^1	Shanks	22.20
WILEYS HOPE	115	6	6	7^2	6½	4^h	8	Palumbo	*

*Field.

Two-dollar mutuels paid—OAK GLEN, $4.00, $2.80, $2.60; PLAIN ACE, $3.60, $3.80; MISS TOUCAN, $5.00.

OAK GLEN, well up throughout, took command after going half-mile and hung on under excellent ride. PLAIN ACE forced the pace throughout and was next best. MISS TOUCAN ran an even race and had no excuses. The others were overmatched.

SEVENTH RACE—One and one-sixteenth miles. Purse, $300; claiming. For 4-year-olds and upward. Start good from stall gates. Won driving; place, same. Went to post at 5:30. Off at 5:34. Winner, Dr. E. Melton's br. g. (6), by Ladkin—Southland Girl. Trained by H. McCloud. Value to winner, $215; second, $50; third, $20; fourth, $10. Time, 1:55 1-5.

Horses	Wgt.	Post	St.	¼	½	¾	Str.	Fin.	Jockeys	Straight
SOUTHLAND LAD	116	4	7	5^2	4½	4^1	1^2	1^2	Palumbo	$3.30
DUNAIR	116	2	5	2½	2½	1½	2^1	2^2	E. Smith	3.90
WOOD GOD	116	1	6	1^h	1^h	2^1	3^1	3^1	Shanks	10.50
BAY WRACK	116	6	2	4^h	5^1	5^2	5^1	4^h	Hilley	4.30
POLITEN	116	3	1	6½	6^1	6^2	4½	5^1	Obert	1.70
PLAY BILL	111	7	3	3½	3½	3½	6^1	6^1	Feltner	34.40
GAY LASSIE	106	5	4	7	7	7	7	7	Coffman	77.40

Two-dollar mutuels paid—SOUTHLAND LAD, $8.60, $4.80, $3.40; DUNAIR, $3.80, $3.20; WOOD GOD, $8.60.

SOUTHLAND LAD, at home in the muddy going, received powerful ride throughout to close fast last half and win going away. DUNAIR set fast early pace, but tired at end. WOOD GOD, well up throughout, had no excuses. Others floundered in the going.

Aqueduct Entries.

By the Associated Press.

FIRST RACE—Five furlongs; purse, $900; claiming; for 2-year-old maidens.

1 Black Caesar...118	7 Stolencolor ...112
1 Flying Carpet..118	8 Aureate ...105
3 Canteraway ...112	9 Dr. Traprock..105
4 Chitter ...112	10 Otway ...105
5 Drafted ...112	11 *Casque ...100
6 Inflame ...112	12 Advancing ...112

SECOND RACE—One and one-half miles (over hurdles); purse, $900; the Hamilton Hurdles; selling; for 3-year-olds and upward.

1 Swamp Fox ..150	5 Little Woman...138
2 Jungle Dawn...150	6 Princess Haste.138
3 Galyarrow ...146	7 *Spr'gdale Rose.135
4 *Becteach ...142	8 Clotho ...158

THIRD RACE—Six and one-half furlongs; purse, $900; claiming; for 3-year-olds.

1 *My Selection..115	7 *Stickemup ...108
2 Kungsholm ...113	8 Recital ...107
3 Lawmaker ...110	9 Miss Firefly...105
4 Tudor Queen ..108	10 *Little Argo ...105
5 Chatain ...108	11 *Dalmatia ... 97
6 Golden Dream..108	12 Vera Cruz ...110

FOURTH RACE—Six furlongs; purse, $1,200; the Flying Heels; for 3-year-olds and upward.

1 Singing Wood..116	3 *Miss M'rrim'nt.106
2 Exhibit ...106	4 Boxthorn ...106

FIFTH RACE—One mile; purse, $900; claiming; for 3-year-olds and upward.

1 Scotch Soldier..112	5 U Demon ...110
2 *Capt. Jerry ..112	6 Flowery ...107
3 *Thundertone ..112	7 Hard Chase ...105
4 Bright Don ...110	8 Big Play ...112

SIXTH RACE—One mile; purse, $900; claiming; for 3-year-olds and upward.

1 Flying Mercury.112	5 Unruly ...107
2 Apprenhensive .107	6 *Drusus ...107
3 Nancy C. ...107	7 Uncle Billy ...105
4 Patrice Runyon.107	8 Sophisticated ..100

*Apprentice allowance claimed.

Weather, cloudy; track, fast.

Dufferin Entries.

By the Associated Press.

FIRST RACE—Five furlongs; purse, $700; the Nursery; for 2-year-old maidens.

1 Adele Fuller....102	5 Swerve ...109
2 Karame ...109	6 Primbud ...102
3 Filana ...109	7 Miss Lulu ...109
4 Swiftlet ...112	8 High Bay ...109

SECOND RACE—Six and one-half furlongs; purse, $700; claiming; for 3-year-olds and upward.

1 Sherry Boy ...120	6 Miss Roseland.115
2 Miss W'rthm're.107	7 Mish Mash ..117
3 Sabana ...115	8 Count Bruno...117
4 *Kebbie ...110	9 Refiner ...117
5 Hardy Ban ...117	10 *Cural Sh'wers.102

THIRD RACE—Seven furlongs; purse, $700; claiming; for 3-year-olds and upward.

1 Locara ...111	6 Bubbling Out..113
2 *Hot Spring ...106	7 Bill Kennedy..117
3 *Charles J. ...113	8 Lead Gold ...113
4 Newell ...109	9 Sweepini ...108
5 Merry Bud ...103	10 Fair Chatter..111

FOURTH RACE—Six and one-half furlongs; purse, $700; claiming; for 3-year-olds and upward.

1 Ardawn ...109	6 Momiji ...113
2 Candy Pot ...111	7 Belle Fuller....108
3 Kings Bounty..113	8 Uvira ...110
4 Candy Man ...111	9 Cudgeldru ...105
5 Masonville ...108	10 Cup Winner ..105

FIFTH RACE—Six and one-half furlongs; purse, $700; claiming; for 3-year-olds and upward.

1 Rock Crest ...113	5 Seemego ...113
2 Muckledo ...112	6 Le Bruyere ...115
3 Exhibition ...115	7 Prince D'nroyal.112
4 Fanny ...110	8 Boscobel ...113

SIXTH RACE—One and one-sixteenth miles; purse, $700; claiming; for 3-year-olds and upward.

1 Denclaire ...115	5 Timon ...117
2 Mrs. Foster ...115	6 Bold Bendigo....117
3 Judge Rock ...102	7 Flying Heels II..115
4 *Tabson ...107	8 Egad ...117

SEVENTH RACE—One and one-sixteenth miles; purse, $700; claiming; for 3-year-olds and upward.

1 Sleaford ...112	5 Wm. Allan Jr....107
2 Chaste Morn ...110	6 Be Thankful....112
3 Granite Rock...112	7 Missouri Jim ..112
4 Mr. Gaiety ...112	

*Apprentice allowance claimed.

Dufferin Park Results.

By the Associated Press.

FIRST—Seven furlongs; purse, $700; claiming; 3-year-olds and up.
Goggles, 107 (Gwynne) .. 13.55 6.25 3.80
Rockroma, 111 (C. W. Smith) 23.20 8.60
Mythical Lore, 109 (Osborne) ... 3.30
Chaste Morn, Marybourne, Princely Pal, Big Bus and Gaffing also ran. Time, 1:36 3-5.

SECOND—Six and one-half furlongs; purse, $700; claiming; 3-year-olds and up.
Syndic, 107 (Duggan) 16.90 6.45 3.70
Big One, 110 (Young) 4.20 3.00
Toe Dance, 110 (Osborne) ... 3.25
Sand Fly, Candy Feast, Dunlins Lad, Imadud and Fan also ran. Time, 1:29 2-5.

THIRD—Six and one-half furlongs; purse, $700; claiming; 3-year-olds and up.
Uvira 112 (Mulrooney) 6.40 4.10 2.75
Babe Gaiety, 108 (Remillard) .. 3.85 2.50
Rock Crest, 113 (Osborne) ... 2.50
Sweeping, Belle Fuller, Don Sweep, Judge Rocket and Running Showers also ran. Time, 1:30 3-5.

FOURTH—One mile and a sixteenth; purse, $700; claiming; 3-year-olds and up.
Y. Metal, 115 (C. W. S.) 46.40 12.45 6.60
Syenite, 115 (Gwynne) ... 4.35 3.50
Deedie, 110 (Osborne) ... 6.75
George De Mar, Union, Darksaint, Fusco and Cupboard also ran. Time, 1:58 4-5.

FIFTH—One and one-sixteenth miles; purse, $700; claiming; 3-year-olds and upward.
Miss Gormley, 110 (Young) .. 9.85 5.45 3.15
Powder Monkey, 117 (Remillard). 5.25 3.10
Omareen, 117 (Osborne) ... 2.75
Prometheus, Zangwill, The Miner, Noble Spirit also ran. Time, 1:58 2-5.

SIXTH—Six and one-half furlongs; purse, $700; claiming; 3-year-olds and upward.
Timon, 111 (Passero) 7.70 4.00 2.70
Your Flag, 111 (Remillard) 3.65 2.55
Federal Reserve, 116 (Mulrooney) 2.90
Jess, Canterwood, Common, Rough Watersand and Nilrebo also ran. Time, 1:28 3-5.

SEVENTH—Seven furlongs; purse, $700; claiming; for 3-year-olds and upward.
Big Fish, 108 (Osborne) 17.90 7.00 3.65
Lugano, 110 (Peden) 13.10 5.45
Seemego, 111 (Remillard) ... 3.35
Upset Lad, Nun's Way, Proteus, Conflagration and Swaggerstick also ran. Time, 1:34.

Racing Selections

Detroit.
(For muddy track.)
1—Bereit, Matapeake, Imperial Bill.
2—Don Vern, I Pass, Bright Spangle.
3—Ladino, Colonel Hatfield, Pretty Monk.
4—Full Tilt, Chief's Pride, Sun Chance.
5—Paradisical, Seawick, Double B.
6—Postage Due, Grand Slam, Black Highbrow.
7—Owen Martinez, Why Mask, Foolhardy.
8—Royal Durbar, Scout Chief, Kilmore.
Best bet—Full Tilt.

Dufferin Park.
(For fast track.)
1—Swiftlet, Swerve, High Bay.
2—Saban, Refiner, Sherry Boy.
3—Bubbling Out, Bill Kennedy, Lead Gold.
4—Candy Man, King's Bounty, Belle Fuller.
5—Exhibition, Le Bruyere, J. Boscobel.
6—Bold Bendigo, Mrs. Foster, Egad.
7—Be Thankful, Granite Rock, Chaste Morn.
Best bet—Exhibition.

Aqueduct.
(For fast track.)
1—Inflame, Black Caesar, Flying Carpet.
2—Jungle Dawn, Clotho, Swamp Fox.
3—My Selection, Kungsholm, Vera Cruz.
4—Singing Wood, Exhibit, Boxthorn.
5—Thundertone, Capt. Jerry, Scotch Soldier.
6—Drusus, Apprehensive, Flying Mercury.
Best bet—Singing Wood.

Latonia.
(For muddy track.)
1—Anklets, Manhattan, Satinwood.
2—Potterton, Jaz Age, Ben Bernie.
3—Broadway Lad, Coral Wrack, Vincent.
4—Sallie Gray, Sun Boy, Eddy Lee.
5—Manners Man, Marynell, My Blaze.
6—Ell Weir, Smooth, Jessie Dear.
7—Storm Angel, Axtel, Brass Buttons.
8—Royal Sport, Whangdoodle, Chalk Eye.
Best bet—Manners Man.

Washington Park.
(For muddy track.)
1—Black Bess, Panicle, Bonnie Dream.
2—Symjack, Dark Hazard, Claremont.
3—Flight of Gold, Lo, Spicate.
4—Seven Pines, Lotofus, Kentucky Blues.
5—Bandwagon, Spicson, Prince Torch.
6—Prince Tokalon, Cold Steel, Dr. Freeland.
7—Manager Bill, Al Neiman, Stallman.
8—Impel, Black River, Stella F.
Best bet—Seven Pines.
—Louisville Times (AP).

Charles Town Entries.

By the Associated Press.

FIRST RACE—Charles Town course; purse, $300; claiming; for 3-year-olds and upward.

No.	P.P.	Horse and Jockey.	Wt.	Odds
8	1	Questing (Sherry)	103	8-1
7	2	Nolie (Munoz)	109	10-1
9	3	Echeleon (Shanks)	114	4-1
10	4	Sujan (Snyder)	103	15-1
11	5	*Rapidup (Coffman)	103	10-1
12	6	Wandering Jim (Wisner)	114	6-1
1	7	Radial (Barr)	109	12-1
2	8	Whirry (Palumbo)	114	2-1
3	9	McDonald H. (Tryon)	114	6-1
4	10	Finight (Feltner)	114	12-1
5	11	Evelyn Hunt (Ambrose)	109	3-1
6	12	*Persian Star (Booker)	104	6-1

SECOND RACE—Four furlongs; purse, $300; claiming; for 2-year-olds.

No.	P.P.	Horse and Jockey.	Wt.	Odds
5	1	Busy Sally (Barr)	113	12-1
6	2	Herself (Wisner)	113	10-1
7	3	*Fairio (Coffman)	113	15-1
8	4	Petee Lad (Smith)	110	4-1
9	5	*Baby Bosh (Snyder)	108	6-1
1	6	Pepper Patch (Shanks)	117	3-1
2	7	*Moramour (Feltner)	112	6-5
3	8	Good Gracious (Hilley)	110	20-1
4	9	Carls Choice (Palumbo)	116	10-1

THIRD RACE—Seven furlongs; purse, $300; claiming; fillies and mares; for 3-year-olds and upward.

No.	P.P.	Horse and Jockey.	Wt.	Odds
3	1	This Play (Shanks)	115	10-1
2	2	Miss McGluke (Mann)	115	12-1
3	3	Aella (Hilley)	115	6-1
6	4	Miss Cyllene (Smith)	110	6-1
7	5	Daffy (Obert)	110	4-1
8	6	La Yaga (Snyder)	107	15-1
9	7	Flageolet (Tryon)	115	3-1
5	8	Dutiful (Palumbo)	115	3-1
4	9	*Bonnie Dhu (Booker)	110	6-1

FOURTH RACE—One and one-sixteenth miles; the Bloomery; purse, $300; claiming; for 3 and 4-year-olds.

No.	P.P.	Horse and Jockey.	Wt.	Odds
6	1	Scottys Pride (Sherry)	108	10-1
5	2	Monedy (Ambrose)	111	4-1
3	1	*Goantell (Booker)	110	8-1
2	4	Irish Elf (Johnson)	113	20-1
3	5	Flit Out (Shanks)	113	10-1
4	6	*Sun Way (Coffman)	115	3-1

FIFTH RACE—One and one-sixteenth miles; the Cumberland; purse, $300; claiming; for 4-year-olds and upward.

No.	P.P.	Horse and Jockey.	Wt.	Odds
5	1	Royal Lassie (Palumbo)	109	12-1
6	2	Pergola (Hilley)	112	6-1
7	3	Pro Bono (Shanks)	114	20-1
1	4	Dark Law (Hilley)	117	4-1
2	5	*Hot Cake (Snyder)	109	3-1
3	6	*Dark Ayr (Coffman)	112	6-5
4	7	Second Story (Smith)	117	8-1

SIXTH RACE — Seven furlongs; the Rockingham; purse, $300; claiming; for 3-year-olds and upward.

No.	P.P.	Horse and Jockey.	Wt.	Odds
7	1	Rock Spray (Palumbo)	104	20-1
8	2	Black Dreams (Tryon)	118	4-1
9	3	*Gagne (Bokker)	113	6-1
1	4	*Bright Spirits (Johnson)	108	20-1
2	5	Patient Saint (Shanks)	109	4-1
3	6	*Hosain (Coffman)	113	8-1
4	7	Jobakheta (Mann)	107	6-1
5	8	Lodorus (Hilley)	113	4-1
6	9	*Amasin (Booker)	108	10-1

SEVENTH RACE—One and one-eighth miles; purse, $300; claiming; for 3-year-olds and upward.

No.	P.P.	Horse and Jockey.	Wt.	Odds
6	1	Bendromel (Palumbo)	114	2-1
7	2	George Jessel (Munoz)	116	20-1
8	3	*Valdosta (Coffman)	111	6-1
9	4	*Meek (Feltner)	106	10-1
10	5	*Kingbird (Booker)	111	10-1
1	6	*Coat Tails (Snyder)	111	4-1
2	7	Rube Samuelson (Johnson)	116	20-1
3	8	Good Sense (Smith)	119	6-1
4	9	Tennis (Wisner)	119	8-1
5	10	Politen (Obert)	116	4-1

EIGHTH RACE (substitute)—Charles Town course; purse $300; claiming; for 3-year-olds and upward.

No.	P.P.	Horse and Jockey.	Wt.	Odds
8	1	Linnie (Tryon)	107	20-1
9	2	Gee Sharp (Munoz)	103	8-1
10	3	Abbots Folly (Sherry)	103	10-1
11	4	*More Girl (Snyder)	104	6-1
12	5	*Sioux Chief (Shanks)	114	20-1
1	6	Most Always (Smith)	114	6-5
2	7	Play Cap (Hilley)	109	20-1
3	8	Nursery Pranks (Palumbo)	114	10-1
4	9	Tambourine (Feltner)	103	4-1
5	10	Miss Nobby (Tryon)	103	8-1
6	11	*Never Idol (Cusimano)	109	10-1
7	12	Daisy Bunga (Mann)	109	6-1

*Apprentice allowance claimed.

Weather, clear; track, fast.

Latonia Entries.

By the Associated Press.

FIRST RACE—Five furlongs; purse, $700; claiming; for 2-year-old maidens.

1 Vitonina ...110	9 *Umbriere ...108
2 G'rgeous Hussy.110	10 Anklets ...116
3 Leeoran ...113	11 Mary Seibert..110
4 Adge W. ...113	12 Broadw'l Wild.113
5 Rapparee ...113	13 *Bee Away ...105
6 *Satinwood ...108	14 Manhattan ...113
7 Wegoaway ...113	15 Sycorax ...110
8 Little Minnie...110	16 Idle Dream...110

SECOND RACE—Six furlongs; purse, $700; claiming; for 3-year-olds and upward.

1 Johnny O. ...105	7 *Potterton ...110
2 Jaz Age ...112	8 *Delma Dunn..102
3 Waterfront ...105	9 Regards ...107
4 El Bandido ...105	10 *Imelda ...102
5 *Miss Wise ... 95	11 Ben Bernie ...115
6 *Lady Cotner.. 95	

THIRD RACE—Five furlongs; purse, $700; claiming; for 2-year-old maidens.

1 *Happy Rhin'k.108	9 *Grand Finale.105
2 *Almarine ...105	10 Short Order...110
3 Kendal Green...113	11 *Coral Wrack..108
4 *Miss Sunset...105	12 Valley Prince..113
5 Broadway Lad...105	13 Sweet Guinea..110
6 Marys Last ...110	14 Hae Heart ...110
7 *Lalloping ...105	15 Vincent ...113
8 Indiana Flyer...113	

FOURTH RACE—Six furlongs; purse, $700; the Indian Hill; claiming; for 3-year-olds and upward.

1 Brown Witch...109	5 Sun Boy ...112
2 *Browneyed Pat 97	6 *Eddy Lee ...111
3 Wise Bessa....100	7 Lady Pal ...107
4 Sallie Gray ...111	8 *Gallic ...107

FIFTH RACE—Six furlongs; purse, $1,000; the Gibson Hotel Handicap; for 3-year-olds and upward.

1 Bobbys Son ...105	6 Manners Man.113
2 Mucho Guyo...103	7 My Blaze ...105
3 Visigoth ...109	8 Weston ...106
4 Grand Rock ... 98	9 Marynell ...110
5 Black Miss ...102	10 Best Bid ...102

SIXTH RACE—One and one-sixteenth miles; purse, $700; claiming; for 3-year-olds and upward.

1 *Campagna ...102	5 Smooth ...114
2 Play Lady ...111	6 *Eil Weir ...111
3 Breezing Along.112	7 King Bonnie....105
4 Jessie Dear ...107	

SEVENTH RACE—One and one-quarter miles; purse, $700; claiming; for 4-year-olds and upward.

1 *Sada ...105	5 Axtel ...110
2 Laura Kiev ...105	6 Scotland Bea'ty.100
3 Storm Angel ...110	7 Swift Express...110
4 Brass Buttons..105	8 Score ...105

EIGHTH RACE—One mile and 70 yards; purse, $700; claiming; for 3-year-olds and upward.

1 *Legality ...107	6 Grasswrack ...108
2 Sis Agnes ...110	7 *Whangdoodle .110
3 *Upon ...110	8 Chalk Eye ...115
4 Royal Sport ...115	9 Erech ...115
5 *Super Toy ...102	10 *Chum ...107

*Apprentice allowance claimed.

Weather, cloudy; track, muddy.

At the Post . . .

with **Bill Bennings.**

Charles Town Race Track, W. Va., June 18.

Dear Al:

There has been some talk of an air-cooled train from Washington to this track. What we really need is an air-cooled track. There was little air in the mountains today. However, the stewards got in their big blow. They set down Jockey V. Wisner for five days thereby giving the Jockeys-Who-Have-Been-Suspended A. C. baseball team a waterboy. Here's some things that haven't been set down: That ticket seller who acts like he's doing you a favor when you buy a ticket; the fellow who called the finish wrong in the first race here Monday; the two assistant starters who held horses back to back thereby giving the horse in the middle no chance to break without stepping on one of them; several boys who have been pulling their horses in behind the field; those who ordered the man thrown out of the park who carried his complaint to the stewards here yesterday; the man who designed the hottest-in-summer and the coldest-in-winter press box in America, and whoever it was who told some of these bellhops here that they are jockeys. BILL.

First race—Wandering Jim has worked well and will have the saddle service of Eddie Smith. I see no reason for mistakes. **Questing** is a cheap one that may be slightly better than rated. **McDonald H.** holds some chance if he sees action.

Second race—Herself threatened to beat a better field than this last out but backed away from the barrier as the starting bell rang. A quick getaway tomorrow may make a difference. **Petee Lad** and **Baby Bosh** for the rest.

Third race—Aella didn't like the mud the other day. If the track is fast tomorrow she should take care of this kind of company. **Dutiful** will have Palumbo up and will be the one to beat. **Flagolet** is a dangerous horse in this field.

Fourth race—Go and Tell won a sprint here and is a possibility in a group as cheap as this one. **Monedy** has two wins to his credit and will be close. **Sunway** to take care of the others.

Fifth race—Probono is an in-and-outer which runs as good as his legs feel. Has been rested up of late and may be ready to crack down. **Dark Ayr** is the consistent one of the party. **Dark Law** to gather the show award.

Sixth race—Rock Spray might give this field the surprise of its life on a fast track. However, this one doesn't want even a drop of water on the course. **Gagne** is best if the track is off. **Black Dreams** for the rest.

Seventh race—Good Sense seems to be suited by conditions here. Eddie Smith is the rider. **Coat Tails** could take it but is uncertain and bad legged. Any indication of mud and **Bendromel** goes on top.

Eighth race—(substitute) **Most Always** would be hard to beat if this race is used. **Abbotts Folly** and **Linnie** for the place and show.

Washington Park Results.

By the Associated Press.

FIRST—Five furlongs; purse, $1,000; claiming; 2-year-olds.
Ralph C. 111 (J. King)... 8.90 6.04 4.00
Cardarrone, 109 (Haas) 101.06 26.26
Engelic Monk, 106 (Brammer) ... 8.96
Moll, Courant, Crinoline, Sarah Justice, Rose Thatcher, Whiskarita, Closing Time, Thistle Air and Charming Miss also ran. Time, 1:04.

SECOND—Six furlongs; purse, $1,000; claiming; for 3-year-olds and upward.
Irish Wake, 119 (Mozer).20.06 10.24 5.82
Mabel Krassa, 100 (J.Renick). 47.64 17.52
Very Well, 103 (Westrope) ... 5.34
Rubans Choice, Technocrat, Analyst, Susan Miller, Prince Sulieman, Ridge Wise, Style Corner, Wise Eddie and Light Nun also ran. Time, 1:16 2-5.

THIRD—Six furlongs; purse, $1,000; claiming; for 3-year-olds and upward.
Gibbys Choice, 109 (De Perini) ... 11.66 4.32 3.58
Vacillate, 103 (Longden) ... 2.82 2.70
Byrdine, 103 (Hanka) ... 4.54
Dr. Freeland, Naval Cadet, Dundreary and Doris B. also ran. Time, 1:15.

FOURTH—Six furlongs; purse, $1,000; claiming; for 4-year-olds and upward.
Bartering Kate, 111 (Balaski) ... 14.52 5.90 4.92
Terrier, 107 (Parvin) ... 5.78 4.02
Pulis, 107 (Jolly) ... 11.44
Lily May, Dark Seeker and Rapid Bells also ran. Time, 1:18.

FIFTH—One mile; purse, $1,000; maiden 3-year-olds and upward.
Brico 105 (McTague) 12.14 6.46 4.56
Diane S., 100 (Heim) ... 12.14 7.72
Fair Prospect, 105 (Fontaine) ... 26.04
Canusee, Little Doggie, Upwind, Baby Sis, Baku also ran. Time, 1:45 1-5.

SIXTH—One mile; purse, $1,000; claiming; for 3-year-olds and upward.
Banish Fear, 101 (Albrecht) 8.12 4.54 3.28
Noahs Pride, 112 (Arcaro) ... 5.98 3.78
Prince Pest, 107 (Brammer) ... 4.94
Royal Leon, Pre War, Motley, Piety and Glittering also ran. Time, 1:41 3-5.

SEVENTH—One mile and 70 yards; purse, $1,000; claiming; 3-year-olds and upward.
M'ry Go R'nd, 102 (A'recht) 3.60 3.32 2.36
Droit, 107 (Brammer) ... 14.12 5.44
Canteron, 114 (Hernandez) ... 3.16
Beton, Winder, Fair Boy, Fair Billy and Sweet Gal also ran. Time, 1:50.

EIGHTH—One and one-eighth miles; purse, $1,000; claiming; 4-year-olds and upward.
Transpose 105 (Longden). 24.70 8.20 5.10
Wandrel, 110 (Albrecht) ... 4.92 4.08
Prince Charlo, 112 (Arcaro) ... 2.98
Sweeperman, Tadcaster, Snobeedo, Miss Glace also ran. Time, 2:00 4-5.

Aqueduct Results.

By the Associated Press.

FIRST—Five furlongs; purse, $900; claiming; for 2-year-olds.
Miss Bam, 112 (G.Rose) ... 6-1 2-1 1-1
Two Edged, 112 (Coucci) ... 8-5 4-5
Ina Dear, 110 (J.Rosen) ... 8-5
Carver, Jair, Mist Hawk, Secret Vote, Sentry, Vez, Flag Raising and Black Mischief also ran. Time, 0:59.

SECOND—Two miles. The Web Carter steeplechase; purse, $900; claiming; for 4-year-olds and upward.
†Pav. Royal, 145 (Christian) 1-1 1-4 out
Capstan, 134 (J.Heider) ... 5-1 2-1
Rocktor, 142 (W.Turner) ... 4-5
San Miguel, Caniento and †Grey Phantom also ran. Time, 4:18 1-5.
†H. E. Talbot, jr. entry.

THIRD—Five furlongs; purse, $900; for 2-year-olds.
Danise M., 110 (Rainey)... 5-2 1-1 2-5
Glory Greenock, 110 (Lit'berger) 7-5 1-2
Sea Cradle, 110 (Meade) ... 1-4
†Parade Girl, †Gilt, Budding Star, Social Error, Dancing Dora and Immeasurable also ran. Time, 0:59 1-5.
†A. G. Vanderbilt entry.

FOURTH—Six and a half furlongs; purse, $1,000. The Belle Harbor Handicap; for 3-year-olds and upward.
Ariel Cross, 111 (Workman).4-1 8-5 4-5
Patch Pocket, 110 (J.Lynch)... 3-5 1-4
Thorson, 111 (Coucci) ... 1-1
Quel Jeu, Somebody, Purple Knight, Brown Twig and Black Gift also ran. Time, 1:18 3-5.

FIFTH—One mile. The Astoria; purse, $1,000; for 3-year-olds and upward.
Rom. Punch, 117 (S.Renick).20-1 7-1 5-2
Malbrouk, 112 (Wright) ... 5-2 1-1
Ship Executive, 112 (Coucci) ... out
Douceur, Guiding Star and Lady Wisdom also ran. Time, 1:40 1-5.

SIXTH—One mile and a sixteenth; purse, $900; claiming; for 4-year-olds and upward.
Stone Martin, 116 (Gilbert) 1-1 1-3 out
Firelock, 119 (Meade) ... 8-5 1-4
Playfole, 114 (Wright) ... 2-5
Dignified and Machilla also ran. Time, 1:46 2-5.

Detroit Results.

By the Associated Press.

FIRST—Five furlongs; purse, $800; 2-year-old maidens.
Night Play, 115 (Legere)... 3.60 3.00 2.40
Sun Asia, 115 (Horvath) ... 4.60 2.60
Hennessey, 115 (Hardy) ... 3.00
Some Boy, Lexy, Bistourian, Mottled, Eddies Brother, Chemin, Alit also ran. Time, 1:01 3-5.

SECOND—Six furlongs; purse, $800; claiming; 4-year-olds and upward.
Drombo, 115 (Mattioli) 3.80 3.60 2.80
Hasty Belle, 107 (Calvert) ... 12.20 5.80
Lanier, 115 (Fisher) ... 3.80
Mint Bud, Donday, Donate, Jean Brown, Windsong also ran. Time, 1:13 3-5.

THIRD—Six furlongs; purse, $800; claiming; 3-year-olds.
Nell Barton, 111 (Hardy).. 4.80 3.40 3.00
My Surprise, 111 (Stevenson)... 3.60 3.20
Maple Dream, 97 (Ritz) ... 12.80
Blind Guardian, Vignolas Bud, Good Aim, Big Torch, Chieftain, Speed Queen, Golden Saint, Night Ray also ran. Time, 1:13 4-5.

FOURTH—Six furlongs; the Alma; purse, $800; 3-year-olds and upward.
Slapped, 111 (Summers).... 7.40 3.80 3.00
Miss Careful, 108 (Mojena) ... 4.40 3.40
Back Fence, 102 (Calvert) ... 5.00
Wild Pigeon, Capitalist, Silverette also ran. Time, 1:13 4-5.

FIFTH—One mile and a sixteenth; purse, $800; claiming; for 4-year-olds and upward.
Morris R., 109 (Mojena) 16.60 6.20 4.00
Bright Melody, 104 (Stevenson) 4.40 3.20
Dorothy Dale, 109 (Whitaker) ... 3.40
Proud Hills, Ramsower, Dunfern, Mary Francine and Seymour also ran. Time, 1:51 1-5.

SIXTH—One mile; purse $800; claiming; 4-year-olds and upward.
Shawnee, 111 (Smith) 14.20 5.80 4.40
Social Climber, 104 (Stevenson) 3.60 2.80
Mt. Hood, 108 (Cheatham) ... 10.40
Bengal Tiger, Donec, Courland, Royal Durbar, Celiba, Losing Clon, Captain Logan, Beckville also ran. Time, 1:45 35.

SEVENTH—One mile; purse, $800; claiming; for 4-year-olds and upward.
Twidgets, 93 (Dunbar)....10.00 3.80 3.00
Harky, 103 (Thornton) ... 3.60 2.40
Rapid Prince, 106 (F. Smith) ... 6.20
Pop, Star, Adroit, Odare, Entrap, Sun Envoy, Bostonian Gal and Jesting Queen also ran. Time, 1:45 2-5.

EIGHTH—One and one-sixteenth miles; purse, $800; claiming; for 3-year-olds and upward.
Tragsat, 110 (Carroll) 6.20 3.80 2.60
Tremolo, 105 (Stevenson) ... 3.80 2.40
Sir Dean, 113 (Horvath) ... 2.20
Friar Cliff, Demur, Pacheco also ran. Time, 1:53.

Latonia Results.

By the Associated Press.

FIRST—Six furlongs; purse, $700; claiming; for 4-year-olds and upward.
Our Sammy, 107) Fernanden 7.80 5.20 4.20
Exponent, 107 (Pool) ... 18.80 5.00
Semester, 110 (Brooks) ... 5.00
Clovis, Oswego Princess, Best Maid, Lynvete, Captain Henry and Julia Irene also ran. Time, 1:15 1-5.

SECOND—Six furlongs; purse, $700; the Dry Ridge; for maiden 3-year-olds and upward.
Buddie Treacy, 112 (Garner). 20.40 8.80 7.20
Black Warwick, 115 (Long)......4.00 3.20
Mukluk, 112 (South) ... 4.20
Tipover, Lady Hazel, Pawn Ticket, Hazel Jay, Boston Sound, McNamara, Victory Miss, Our Tamb and Tormy B. also ran. Time, 1:17.

THIRD—Six furlongs; purse, $700; claiming; for 3-year-olds.
Jake Blieden, 109 (South).11.20 4.80 3.80
Grenadine, 99 (Fallon) ... 10.60 7.00
Miss Toro, 99 (Bohn) ... 13.80
Funip, Hidden Dust, Green, Flutterup, Aria, Master Beau, Shady Wood and Real Jam also ran. Time, 1:15 3-5.

FOURTH—Five furlongs; purse, $700; claiming; for 3-year-old fillies.
Runamuck, 112 (Fernandez).8.80 4.40 3.00
Biddy, 112 (Burley) ... 3.60 3.40
Lady Thirteen, 104 (Beasy) ... 3.40
Witch Wings, Midanda, Novette, Myriad, My Louellen and Saucy Vic also ran. Time, 1:03 3-5.

FIFTH—Five furlongs; the Red Bud; purse, $800; for 2-year-olds.
Geo. Gable, 113 (Burley) .. 3.40 3.40 2.80
Prince Fellow, 103 (Bohn) ... 12.60 5.80
Down In Front, 106 (Vercher) ... 3.60
Boston Pal, Gray Jack, Vinaha, Bon Centime and Southern Way also ran. Time, 1:03.

SIXTH—One mile and a sixteenth; purse, $800; the Dudley Road; claiming; 3-year-olds and upward.
Star Bud, 106 (W.Garner)...8.40 4.40 2.80
Vitamin B, 113 (Fowler) ... 3.00 2.80
Gilbert Elston, 113 (South) ... 3.40
Brilliant Rose, Jawapa, Charlie Jr. also ran. Time, 1:49 3-5.

SEVENTH—Mile and 70 yards; purse $700; claiming; 4-year-olds and upward.
Otherwise, 107 (Fowler) ... 9.40 5.00 4.80
Princess A. O., 102 (South) ... 3.20 2.80
Dr. Potter, 107 (Price) ... 5.80
Rolanda, Sada, Through Omond, Hildrum, Ben Machree, Jack Conner also ran. Time, 1:47 4-5.

EIGHTH—One and one-sixteenth miles; purse, $700; claiming; for 3-year-olds.
American Belle, 107 (Fernandez), 7.00 4.40 3.00
Yantis, 102 (Brooks) ... 4.20 3.00
Judge Barkley, 107 (Reno) ... 7.00
Reelaway, Lucky Turn, Golden Beam, Our Bettie, Nassa Alone, Hospitality also ran. Time, 1:51 1-5.

Detroit Entries.

By the Associated Press.

FIRST RACE—Five furlongs; purse, $800; claiming; for 2-year-olds.

1 Minnie Green'k.106	6 Imperial Bill...115
2 Bereit ...109	7 San Rafael ...109
3 Makeit ...112	8 Emer J. ...112
4 Matapeake ...115	9 Memana ...106
5 Bonshot ...112	10 Cania ...112

SECOND RACE—Six furlongs; purse, $800; claiming.

1 Bright Spangle.110	7 *I Pass ...113
2 Grace Bunting.113	8 Merely ...113
3 Don Vern ...115	9 *Ytfin ...100
4 Porter Call ...107	10 Tahira ... 96
5 *Ceylon ...105	11 *Golden Gwyn.100
6 *Amy Cooper ...103	12 Zemai ...105

THIRD RACE—Six furlongs; purse, $800; claiming; for 4-year-olds and upward.

1 Silver Tidings..110	7 *Nell Kuhlman.105
2 *Liberty Ace....110	8 Red Mountain..115
3 *Pretty Monk...110	9 *Son o'Sweep..110
4 *Frisco ...110	10 Peggys Peggy..110
5 All Time ...115	11 *Raccoon ...110
6 *Col. Hatfield...110	12 Ladino ...115

FOURTH RACE—Six furlongs; for 3-year-olds and upward.

1 Marmara ... 99	7 Pelwyn ... 99
2 Chinese Indian.101	8 *Luxuro ...105
3 Dunbar ...108	9 Beverly Hills.. 99
4 †Sun Chance ... 99	10 Chiefs Pride..113
5 †Monks Time...101	11 Full Tilt ...113
6 Emery ...108	

†Tranquillity Farm entry.

FIFTH RACE—Six furlongs; purse, $800; the Hastings; for 3-year-olds.

1 Double B. ...115	7 Hilise ...110
2 *Our Mae ...107	8 †Dark Vive ...110
3 Wind Thorn ...100	9 Hogans Fox ...110
4 Miss Premier..105	10 †White Ginger.110
5 *Gallant Miss..107	11 Paradisical ...110
6 Seawick ...111	

†Fred Alger, jr., entry.

SIXTH RACE—Five furlongs; purse, $5,000 added; the Woodward Stake; for 2-year-olds.

1 Be Big ...110	9 Bl'k Highbrow.113
2 †Valedictorian 113	10 Epinique ...110
3 Santan ...115	11 Beau Flower...110
4 †Postage Due...113	12 Ste. Louise....113
5 Outremont ...113	13 †Speed ...110
6 Nedvive ...110	14 San Rafael ...113
7 †Couleedam ...113	15 Plunge Home..113
8 Grand Slam ...118	

†Mrs. Silas B. Mason entry.
‡A. G. Vanderbilt entry.

SEVENTH RACE—One and one-sixteenth miles; purse, $800; the Owosso; for 3-year-olds and upward.

1 *Owen M'tinez 113	5 Why Mask ...116
2 Sun Circle Bl..102	6 *Foolhardy ...113
3 *Foxland Hall...113	7 *Chips ...108
4 *Jerry S. ...113	

EIGHTH RACE—One mile; purse, $800; claiming; for 3-year-olds and upward.

1 *Little Heel ...106	6 Jodie K. ...105
2 Royal Durbar...110	7 Volzadale ...100
3 Tarnish ...105	8 *Running Wat.105
4 *Prefer ...105	9 Bun D. ...105
5 *Scout Chief...108	10 Kilmore ...110

*Apprentice allowance claimed.

Weather, raining; track, muddy.

Washington Park Entries.

By the Associated Press.

FIRST RACE—Five furlongs; purse, $1,000; claiming; for 2-year-olds.

1 Time Light... 113	6 Panicle ... 102
2 Johnny Bane.. 109	7 Black Bess.... 107
3 Bonnie Dream 113	8 Grace C. A.... 107
4 Jerry H. ... 105	9 Moll ... 102
5 Batman ... 105	

SECOND RACE—Six furlongs; purse, $1,000; claiming; for 3-year-olds and upward.

1 Jolyon ... 105	7 Frostbite ... 108
2 *Polas Flag.... 105	8 *Well Built.... 103
3 Dark Hazard.. 105	9 Tomfoolery ... 113
4 Miss Blanche.. 108	10 Peggy Gal ... 108
5 Symjack ... 113	11 Rubans Choice 108
6 *Pompohone ... 108	12 Claremont ... 115

THIRD RACE—Six furlongs; purse, $1,000; claiming; for 3-year-olds.

1 L. B. Wilson .. 115	6 Flight of Gold. 115
2 Rutland ... 108	7 Spicate ... 118
3 Sickle Hour... 108	8 Bugaboo ... 110
4 Playaway ... 110	9 Lo ... 110
5 B Baron ... 106	

FOURTH RACE—Five furlongs; purse, $1,000; the Homewood; for 2-year-old fillies.

1 K'tucky Blues.. 110	4 Seven Pines... 113
2 Dunlin Lady... 110	5 Sparta ... 110
3 Miss Twinkle.. 104	6 Lotofus ... 113

FIFTH RACE—One mile; purse, $1,000; claiming; for 3-year-olds and upward.

1 Prince Torch.. 107	4 Spicson ... 111
2 Joe Flores.... 109	5 Be Shy ... 109
3 Morning Mail.. 99	6 Bandwagon ... 113

SIXTH RACE—One mile and 70 yards; purse, $1,000; claiming; for 4-year-olds and upward.

1 Dr. Freeland.. 110	5 Shirley B. ... 110
2 P'nce Tokalon. 115	6 High Pockets.. 110
3 *Beton ... 106	7 Range Boss.... 110
4 Seths Ballot... 110	8 Cold Steel.... 115

SEVENTH RACE—One mile; purse, $1,000; claiming; for 4-year-olds and upward.

1 W'ippercracker 112	4 *El Puma ... 110
2 Manager Bill.. 109	5 The Petter.... 109
3 Stallman ... 115	6 Al Neiman ... 115

EIGHTH RACE—One and one-eighth miles; purse, $1,000; claiming; for 3-year-olds and upward.

1 Indian Red.... 109	4 *Impel ... 109
2 *Stella F. ... 99	5 *Black River.... 93
3 Royal Rover... 108	6 Tack ... 112

Weather, raining; track, muddy.

Culpeper to Play Alexandria Today

Special Dispatch to The Post.

Alexandria, Va., June 18.—Culpeper, Valley League champions, will come here tomorrow afternoon for a game with the Eagles, at 4:15 p. m.

Lefty McIntyre, and Walter Beale, both with major league experience, will be here with the Valley team. Herbie Hash, former Fredericksburg high school star, will also appear in the line-up.

The Legion Juniors held another snappy drill at Baggett today. The following players were selected to remain with the squad until the final cut June 30: Wood, Armstrong, Nolen, Heflin, Kennedy, Wright, Lyons, Robinson, Schwartz, Payne, Wells, Scott, Bressler, Lipps, Moore, Anderson, Lusby, Dolan and Sweeney.

Sleuths to Play NRA Today At Ellipse

Majestic Radio Team Goes to Richmond Sunday to Play Bakers.

THE Bureau of Investigation makes a new start for Post Association honors in the United States Government League today, when it meets its old rival, the NRA team, on the West Ellipse.

The Sleuths are particularly anxious to turn the tables on the Blue Eagles in the second-half race. NRA is yet to be defeated in league competition.

The Majestic Radio nine goes to Richmond, Va., Sunday for a game with the Atlas Baking Co. in the Richmond Stadium. The following players, making the trip, will leave from Tenth and H streets, at 9:30 o'clock Sunday morning: Oertel, McBride, Fox, Johnson, Webb, Williams, Campbell, Wynne, McGeever, Payne and DeAngelas.

There will be a meeting of the Columbian Peewee League at 8 o'clock tomorrow at 103 Rock Creek Church road. All teams are requested to have representatives there.

Brown and Bovello were the heavy hitters as the Roamers defeated the Gaithersburg Independents, 15 to 7, and the Petworth nine, 17 to 7, to take both ends of a double-header.

North Washington seeks a game for Saturday. Call Georgia 1359 at 6 p. m.

Vic Gauzza, president of the Maryland County League, has called a meeting of the team managers for tomorrow night at The Post at 8 o'clock.

Government League.

Treasury.	AB	H	O	A	D. C. Rep.	AB	H	O	A
Ch'lain,cf.	5	2	1	0	Long,2b.	3	0	1	3
Sch'der,3b.	4	0	2	2	S'nds,3b.	3	0	0	2
R'ing,s.1b.	4	2	6	3	Noone,cf.c.	3	2	5	0
Harvey,lf.	5	1	2	0	Heiser,rf.	3	1	2	0
Owen,rf.	4	2	0	0	C'pbell,lf.	3	0	2	0
Parks,2b.	3	2	1	3	C'ran,ss.	3	1	1	0
G'man,1b.	1	0	7	0	James,1b.	4	0	9	0
O'C'nell,c.	5	2	2	1	Russell,c.	1	0	2	1
Cheney,p.	4	2	0	2	Printz,p.	1	0	0	1
Benner,ss.	3	2	3	3	McC'nd,c,cf	2	0	2	0
Clark,rf.	0	0	0	0	Lacy,p.	2	1	0	2
Totals.	38	15	24	15	Totals.	28	5	24	9

Treasury ... 0 1 0 0 3 1 0 4—9
D. C. Repair ... 2 0 3 0 0 0 0 0—5

Runs—Long, Noone (2), Heiser, Simonds, Parks (3), Benner, O'Connell, Ruding (2), Harvey, Owen. Errors—Noone, Lacy. Two-base hits—Chamberlain, Heiser, Parks. Three-base hit—Noone.

Narragansett Park Entries.

By the Associated Press.

FIRST RACE—Five furlongs; purse, $1,000; for 2-year-old maidens.

No.	P.P.	Horse and Jockey.	Wt.	Odds.
9	1	†Sir Rollie (Pollard)	115	8-1
7	2	Challephen (Winters)	115	8-1
8	3	Marble Star (Wall)	115	10-1
10	4	Beaunada (Steffen)	115	5-1
11	5	Gay Edward (Scott)	115	15-1
12	6	Lady Greenock (Corbett)	112	3-1
13	7	Falls City (Munden)	115	20-1
14	8	†Donford (Pollard)	115	3-1
15	9	Paul Junior (Sage)	115	20-1
16	10	Professor Paul (Fels)	115	20-1
17	11	Spinning Memory (Fin'ty)	115	15-1
1	12	Glitter (Fallon)	112	4-1
2	13	Herondas (Fallon)	115	4-1
3	14	‡Mr. Quick (Reid)	115	2-1
4	15	Peace Move (Cruz)	112	10-1
5	16	Sea Biscuit (Stout)	115	4-1
6	17	‡Argoan (Reid)	115	2-1

†J. L. Johnston entry.
‡C. T. Grayson and H. P. Metcalf entry.

SECOND RACE—Six furlongs; purse, $1,000; claiming; for 3-year-olds and upward.

No.	P.P.	Horse and Jockey.	Wt.	Odds.
5	1	*Airline (Deering)	104	10-1
6	2	*Devalera (C. Hanford)	116	4-1
7	3	Idle Victory (Wall)	104	3-1
8	4	*Alwintour (Howell)	104	8-1
1	5	Morgil (Finnerty)	115	20-1
2	6	*Cash Surrender (Deering)	110	6-1
3	7	Yancey (Pollard)	115	6-1
4	8	All Hail (Lynch)	115	6-1

THIRD RACE—Six furlongs; purse, $1,200; claiming; for 3-year-olds and upward.

No.	P.P.	Horse and Jockey.	Wt.	Odds.
9	1	Lord Tournament (Fallon)	110	5-1
10	2	*Sir Ten (McManus)	110	20-1
11	3	Moane Keala (Munden)	112	8-1
12	4	*Belle Grier (Deering)	111	6-1
13	5	Fancy Flight (Howell)	100	10-1
14	6	Sablin (R. Martin)	109	15-1
1	7	*Nocturnlabe (Howell)	114	12-1
2	8	*Gold Step (Fels)	113	4-1
3	9	Mettle (Pollard)	107	20-1
4	10	*Chain (C. Stafford)	105	15-1
5	11	Witan (Wall)	112	3-1
6	12	Molly Greenock (Corbett)	99	6-1
7	13	*M. Sennett (C. Hanford)	111	5-1
8	14	*D'ncing Cl'd (C.Hanford)	102	3-1

FOURTH RACE—Six furlongs; purse, $1,000; claiming; for 3-year-olds and upward.

No.	P.P.	Horse and Jockey.	Wt.	Odds.
5	1	*Cynwyd (Deering)	99	8-1
6	2	Ima Greenock (Corbett)	104	5-2
7	3	*Happy Easter (Reid)	104	12-1
8	4	Advocate Jr. (Schutte)	118	8-1
9	5	Morden (Finnerty)	110	10-1
1	6	*Chatterfol (Fels)	113	20-1
2	7	Stepaway (Pollard)	113	3-1
3	8	Informal (Allen)	110	20-1
4	9	Chirac (Fallon)	115	4-1

FIFTH RACE—Five furlongs; purse, $1,300; for 2-year-olds.

No.	P.P.	Horse and Jockey.	Wt.	Odds.
7	1	Rich Strike (Laidley)	107	8-1
2	2	The Hare (Winters)	103	20-1
5	3	Gold Clip (Reid)	103	15-1
6	4	Edri (Steffen)	106	5-1
1	5	Sea Ted (Knapp)	109	10-1
2	6	Bright and Early (Wall)	115	2-1
3	7	Swashbuckler (Pollard)	115	8-5

SIXTH RACE—One and one-sixteenth miles; purse, $5,000; added; the King Philip Handicap; for 3-year-olds and upward.

No.	P.P.	Horse and Jockey.	Wt.	Odds.
9	1	†Vicar (Stout)	113	6-1
10	2	Identify (Pollard)	116	5-2
11	3	Chatmoss (Finnerty)	106	10-1
12	4	Thomasville (Howell)	94	20-1
1	5	†Palma (Wall)	99	6-1
2	6	Howard (Pollard)	112	5-1
3	7	Stocks (Seabo)	101	20-1
4	8	Ebony Lady (Corbett)	101	20-1
5	9	Legume (Reid)	103	10-1
6	10	Dark Hope (Steffen)	113	4-1
7	11	Prince Fox (Hayward)	110	10-1
8	12	Fidelis (Lynch)	103	6-1

†Belair Stud entry.

SEVENTH RACE—One and one-eighth miles; purse, $1,000; claiming; for 4-year-olds and upward.

No.	P.P.	Horse and Jockey.	Wt.	Odds.
6	1	*Mathias (McManus)	104	10-1
7	2	*Bright Bird (C. Hanford)	103	4-1
1	3	Olamay (Pollard)	107	4-1
2	4	*Annarita (Deering)	102	4-1
3	5	Oldfield (Lynch)	112	8-1
4	6	*Prince Abbot (Reid)	107	3-1
5	7	Gracias (Steffen)	112	10-1

EIGHTH RACE—One mile and 70 yards; purse, $1,000; claiming; for 3-year-olds and upward.

No.	P.P.	Horse and Jockey.	Wt.	Odds.
6	1	Retribution (Reid)	106	4-1
1	2	*Kissin Bug (Howell)	93	12-1
2	3	Wittekind (C. Hanford)	103	6-1
3	4	Bipartisan (Wall)	111	15-1
4	5	Jeanne S. (Deering)	98	5-1
5	6	Gold Sweep (Allen)	108	10-1
6	7	Eddie Wrack (Phillips)	98	8-1
7	8	*Fr'nd Whit'y (McManus)	106	3-1

*Apprentice allowance claimed.

Weather, cloudy; track, muddy.

Twenty Grand Runs 10th in England

Another American Horse Fare Badly in Ascot Races.

By the United Press.

ASCOT, Eng., June 18.—Twenty Grand, Mrs. Payne Whitney's 1931 Kentucky Derby winner, made a dismal debut on the English turf today by finishing tenth in a field of 22 in the Queen Anne Stakes, opening event of the four-day Royal Ascot meeting of King George's own race track.

The Prince of Wales, escorting Queen Mary, saw John A. Dewar's Fair Trial, favorite at 9 to 4, win the Queen Anne Stakes by three lengths from Mrs. C. L. Mackean's Solerina. Lord Carnarvon's Monico was third, two lengths farther back. The distance was 7 furlongs, 155 yards.

Twenty Grand, with Jockey Michael Beary up, ran a disappointing race. He was tenth all the way. Twenty Grand carried 125 pounds and was 100 to 6 in the betting.

Another American horse disappointed his backers when G. H. Bostwick's Canandaigua, favorite at 4 to 1, finished out of the money in the 2-mile Gold Vase Race. Lord Astor's Flash Bye won by four lengths from Lord Derby's Black Fell.

Post Association Games for Sunday

National City League.
Section A.

Miller Furniture vs. Murphy's 5 & 10 Store on South Ellipse.
Army Medicos vs. Blue Flame at Walter Reed.
Cherner Motor vs. Pig 'n' Whistle on East Ellipse.
Rinaldi Coalmen vs. Union Printers on North Ellipse.

Section B.

David's Grill vs. Warwicks on No. 1, Fairlawn.
Stansbury A. C. vs. Georgetown A. C. on No. 11, Monument.
Capital Transit vs. District Grocery Store on No. 12, Monument.
All games at 3 o'clock.

Junior Class.

Wizard Lock vs. Montgomery A. C. on No. 1, Fairlawn.
Simpson's Pharmacy vs. Washington Flour on East Ellipse.
Petworth Nationals vs. Hilltop Merchants on North Ellipse.
Nation-Wide Grocers vs. Auth's on South Ellipse.
All games at 1 o'clock.

Midget Class.

Petworth Eagles vs. Versis Food Products on No. 1.
Takoma Playground vs. Jack Pry Nats on No. 11.
Trojans vs. Nolan Motor Co. on No. 4.
O'Donnell's Sea Grill vs. Washington Boys Club on No. 1, Fairlawn.
All games at 11 o'clock.

Maryland County League.

North Washington vs. Silver Spring Giants on District Line diamond.
Horning Jewelers vs. Washington Clowns at Wheaton.
Cabin John vs. Mount Rainier A. C. at Cabin John.
Mount Rainier Grays vs. White Haven at Mount Rainier High School Field.
All games at 3 o'clock.

Northern Virginia League.
Red Section.

Arlington at Ballston.
Falls Church at Middleburg.
Herndon at Manassas.

White Section.

Aldie at Vienna.
Millwood at Fairfax Station.
Marshall at Purcellville.

Department Store League.

Hecht's vs. Kann's on South Ellipse.
Palais Royal vs. Lansburgh's on East Ellipse.
Games at 11 o'clock.

A. & P. League.

Iona vs. Bokar on West Ellipse.
Condor vs. Encore on North Ellipse.
Games at 11 o'clock.

Police Boys Club League.

Michigan Park vs. Colmar Manor on No. 3 at 1 o'clock.
New Deal Young Men's Shop vs. Modern Cleaners on No. 4 at 1 o'clock.
No. 11 Boys Club vs. Duke & Otey Motor on No. 3 at 3 o'clock.
Joe Kuhels vs. No. 5 Boys Club on No. 4 at 3 o'clock.

National Capital League.

C. & P.	AB	H	O	A	Premier.	AB	H	O	A
Risler,c.	2	2	7	0	Silbert,2b.	3	1	1	1
Hayden,2b	2	2	2	4	Winters,lf.	3	1	0	0
Fr'man,3b	4	0	1	0	Pullian,3b.	3	2	2	1
Perry,lf.	4	2	1	0	H'well,1b.	2	1	2	0
Byron,ss.	2	1	0	1	Nestor,cf.	3	2	0	0
Don'son,1b	3	0	6	0	Taylor,c.	3	1	5	1
Shiner,cf.	4	2	1	0	Smith,p.	2	0	1	0
Daniels,rf.	2	1	0	0	Moore,ss.	1	0	4	0
Hayes,p.	1	0	0	0	Klawans,rf	2	0	0	0
					Holland.	1	0	0	0
Totals.	24	10	18	5	Totals.	23	8	15	3

Premier Cab ... 0 1 0 0 0 2—3
C. & P. ... 2 6 3 1 0 x—12

Runs—Hayden (2), Risler (2), Froman, Perry, Byron, Donaldson, Daniels (2), Hayes, Winters, Pullian, Westor. Errors—Hollowell, Hayden, Froman. Two-base hits—Perry, Winters, Hollowell. Three-base hits—Pullian (2), Shiner. Home run—Risler.

Public Debt League.

Secs.	AB	H	O	A	Ac. & Aud.	AB	H	O	A
Selinsky,cf	1	0	0	0	Th'ault,cf.	3	0	1	0
K'atrick,lf	3	0	0	0	Rogers,1b.	4	2	1	0
Reidy,ss.	4	4	1	0	F'bela,c.	3	1	11	0
Cullen,c.	4	1	11	1	Mullen,lf.	4	0	0	0
Parsons,2b	4	0	2	1	Messner,ss.	3	1	1	0
Cribben,1b	1	0	4	1	Kramer,2b.	4	2	1	0
Sehring,3b.	3	0	3	1	Garvey,3b.	4	0	0	0
McA'nch,rf	3	1	0	0	Cady,rf.	2	0	1	0
Vendel,p.	3	2	0	3	Wilfert,p.	2	0	2	0
Totals.	26	8	21	7	Totals.	29	6	18	0

Accounts and Audit ... 0 0 0 1 1 1 2—5
Securities ... 2 0 3 2 1 0 x—8

Runs—Selinsky (3), Reidy (2), Kirkpatrick, Messner, Vendel, Rogers, Cribben, Fallabela, Mullen, Kramer. Errors—Sehring, Fallabela, Kirkpatrick, Reidy, Cribben. Two-base hit—Reidy. Three-base hit—Kramer, Fallabela. Home run—Reidy.

Federal League.

P'mounts.	AB	H	O	A	Int. Com.	AB	H	O	A
Fi'cham,2b	4	0	5	1	Eddy,ss.	4	1	2	3
L'nard,1b.	3	1	7	0	Paddon,cf.	3	0	0	0
Burton,rf.	3	0	2	1	Boss,2b.	1	1	1	0
Rodes,ss.	4	0	2	2	R'baum,2b.	4	0	4	3
R'berg,cf.	4	1	1	0	Diehl,1b.	4	1	8	1
Miller,lf.	3	1	5	0	Ryan,rf.	2	0	1	0
H'mond,3b	4	1	0	2	Bowman,c.	5	1	10	1
Cronin,c.	3	0	5	3	McM'len,3b	4	2	0	5
England,p.	4	0	0	1	Oliveri,lf.	3	2	0	2
					DiNenna,p.	4	1	0	4
Totals.	32	4	21	10	Gal'gher,lf.	1	0	1	0
					Totals.	35	9	27	19

G. P. O. Paramounts 1 0 0 0 0 0 1 3 1—6
Interstate Commerce 1 1 0 0 0 0 1 0 0—3

Runs—Fincham (2), Leonard, Rosenberg, Miller, Hammond, Eddy (2), Bowman. Errors—Eddy (2), Diehl, Oliveri (3), Rosenbaum, Rodes (2), Rosenberg Hammond, Cronin.

Getting Bald? Use JAPANESE OIL
Made in U.S.A.
THE ANTISEPTIC SCALP MEDICINE
Different from Ordinary Hair Tonics
60c & $1.00. At All Druggists.
Write for FREE booklet "The Truth About The Hair." National Remedy Co., New York.

LOANS HORNING
OPP. WASHINGTON AIRPORT
Diamonds--Watches--Jewelry
GUNS, CAMERAS, MUSICAL INSTRUMENTS, ETC.
Loans of $200 and Over 2%
Unredeemed Pledges for Sale
Take All Buses 11th St. & Pa. Ave.

The Posts Consensus at Narragansett

The following consensus has been compiled by The Post from the selections of the leading handicappers of the turf. The figures show how the selections were rated.

Consensus of Leading Handicappers

First race	Second race	Third race	Fourth race	Fifth race	Sixth race	Seventh race	Eighth race
Sea Biscuit (23)	De Valera (26)	B. Grier (13)	Chatterfol (14)	Swashb'kler (24)	Identify (25)	Oldfield (17)	Jeanne S. (18)
Mr. Quick (10)	Cash Sur. (13)	M. Keala (13)	I. Greenock (14)	B. and Early (22)	Dark Hope (13)	Annarita (11)	Retribution (9)
Herondus (6)	Air Line (6)	Gold Step (11)	Chirac (10)	Richstrike (4)	Vicar (7)	Br. Bird (8)	Bipartisan (8)

Bennings (Clocker Mike)

Glitter	Idle Victory	Witan	Stepaway	B. and Early	Dark Hope	Prince Abbot	Friend Whitey
Lady Greenock	De Valera	Gold Step	Ima Greenock	Swashbuckler	Identify	Bright Bird	Retribution
Sir Rollie	Cash Surrender	Moane Keala	Chirac	Edri	Vicar	Olamay	Wittekind

Best bet—Dark Hope.

Louisville Times' Associated Press

Sea Biscuit	De Valera	Mack Sennett	Stepaway	Swashbuckler	Identify	Prince Abbot	Gold Sweep
Mr. Quick	Morgil	Nocturnlabe	Chirac	B. and Early	Dark Hope	Annarita	Bipartisan
Lady Greenock	Yancey	Moane Keala	Chatterfol	Edri	Vicar	Gracias	Retribution

Best bet—Identify.

Stock Averages Creep Upward To a New High

Advances Slight With Rails and Specialties the Features.

By the Associated Press.

New York, June 18.—The stock market bulls nibbled away at the share list today. Rails seemed to their taste, along with a few specialties, but their appetite was not voracious.

In spite of the fact that buying seemed selective and cautious, the .3 of a point rise in the Associated Press average of 60 stocks was sufficient to set a new 1935 peak of 44.5. The previous top was made last Saturday at 44.2.

Early carloadings reports for individual roads supplied a convenient background for the rail buyers. Better traffic was reported by such roads as Chesapeake & Ohio, North Western, Illinois Central, Pere Marquette and Nickel Plate.

A more careful attitude in some quarters toward the close of the market was indicated by comment in brokerage quarters, where the possibility of a technical setback was discussed. This probably accounted to a considerable extent for the small turnover in the stock exchange, which amounted to only 885,430 shares.

Some of the utilities found modest followings, although advances were generally small. Public Service of New Jersey made a new high at 36⅝, but closed a little below its best.

Cotton Pressed By Liquidation

Early Rally Is Wiped Out and Closing Is 7 to 9 Points Off.

By the Associated Press.

New York, June 18.—Early rallies in cotton on unfavorable effects of rains in the Western belt were followed by declines under liquidation today. The market closed barely steday at net losses of 7 to 9 points.

The trade, spot houses and Liverpool were among the early buyers while local demand was credited to reports of additional Western belt rains over night and floods in these sections. Failure of outside support to develop despite firmness of grains led to reselling later.

Futures Price Range.

	High.	Low.	Last.
July	11.66	11.50	11.50-52
October	11.36	11.19	11.19-20
December	11.38	11.17	11.22
January	11.37	11.23	11.23
March	11.46	11.30	11.32
May	11.53	11.36	11.36

Spot quiet; middling, 11.85.

Cottonseed Oil.

Bleachable cottonseed oil was quiet today, with sales of 26 contracts. Bleachable spot, nominal; July closed 10.31, September 10.30, October 10.28, December 10.15, January 10.17.

Structural Steel Orders Decline 50%

New York, June 18 (AP).—Preliminary reports received by the American Institute of Steel Construction indicates bookings of fabricated structural steel in May were about one-half what they were last year.

The volume averaged about 35 per cent less than the monthly average during the last quarter of last year and 38 per cent less than the monthly average in the first quarter of 1935.

Money Markets

Foreign Exchange.

New York, June 18 (AP).—Foreign exchange firm. Great Britain in dollars, others in cents.

Great Britain—Demand, $4.93½; cables, $4.93½; 60-day bills, $4.92⅛.

France—Demand, 6.61; cables, 6.61.

Demand Rates.

Italy	8.25¾	Yugoslavia	2.30
Belgium	16.92	*Austria	18.95
Germany	40.35	*Hungary	29.75
Holland	67.93	Rumania	1.02
Norway	24.75	*Argentina	32.78
Sweden	25.40	*Brazil	8.60
Denmark	22.00	Tokyo	29.00
Finland	2.18½	Shanghai	41.10
Switzerland	32.70	Hongkong	58.25
Spain	13.70	Mexico City	27.90
Portugal	4.48⅝	Montreal in	
Greece	.94⅝	New York	99.93¾
Poland	18.95	New York in	
Czecho'vakia	4.18½	Montreal	100.06¼

*Nominal.

New York.

Call money, steady; ¼ per cent all day. Time loans, steady; 60-90 days, ¼ offered; 4-6 months, ¼ offered. Prime commercial paper, ¾ per cent. Bankers' acceptances unchanged. Rediscount rate, New York Reserve Bank, 1½ per cent.

Bar silver steady and unchanged at 72½.

London.

Bar gold was unchanged at 141s 2d. (U. S. equivalent, $34.77.)

Bar silver firm, 1/16 higher at 32 11/16d. (U. S. equivalent, 72.53 cents).

Money, ½ per cent. Discount rates, short and three-month bills, ¾ per cent.

Paris.

Three per cent rentes, 79 francs 80 centimes; 4½ per cent rentes, 85.65. Exchange on London, 74.56. The dollar was quoted at 15.13½.

New York Produce.

New York, June 18 (AP).—EGGS—Receipts, 31,449; weaker. Mixed colors: Special packs or selections from fresh receipts, 25@26½; standards and commercial standards, 24½@24¾; firsts, 23½; mediums, 40 pounds, 23; dirties, No. 1, 42 pounds, 22¾; average checks, 21; storage packed firsts, 24@24¼; white eggs, resale of premium marks, 30½@31; nearby special packs, including premiums, 29@30; nearby and Midwestern hennery, exchange specials, 27½@28; nearby and Midwestern exchange, standards, 26; marked mediums, 26; browns, nearby and Western special packs, private sales from store, 27@30; Western, standards, 25¼@25½, other whites and browns, unchanged.

LIVE POULTRY—Receipts, steady; by freight, all grades unquoted; by express, chickens, fowls, roosters and ducks unquoted; broilers, 12@20, turkeys, 12@20.

DRESSED POULTRY—Receipts, easy. Fresh: Fowls, 12½@22; turkeys, 16@24; ducks, 14@16; other fresh grades, unchanged. Frozen: Chickens, 16½@29½; other frozen prices, unchanged.

BUTTER—Receipts, 22,201; weaker. Creamery, higher than extra, 24¼@25; extra (92 score), 24; firsts (88-91 scores), 23@23¾; seconds (84-87 scores), 22¼@22¾; centralized (90 score), 23¼.

CHEESE—Receipts, 527,411; slow. Prices unchanged.

COFFEE—In its seventh successive day of declines, the coffee futures market turned around in the last hour of trading today and spurted forward sharply, reflecting improvement in Brazilian exchange after a record low had been reached earlier. Closing quotations: Santos, July, 7.47; September, 7.56; December, 7.62; March, 7.57; May 7.71. No. 7: July, 5.03; September, 5.15; December, 5.25; March, 5.29; May, 5.33. Spot coffee dull; Santos 4s, 8@8¼; Rio 7s, 6⅝@6¾.

SUGAR—Raw sugar was unchanged. Refined sugar prices were unchanged, at 5.25 for fine granulated.

Dried Fruits Steady.

New York, June 18 (AP).—Dried fruits steady, unchanged.

U. S. Bills Nearly Thrice Subscribed

Secretary of the Treasury Morgenthau announced yesterday that the tenders for two series of Treasury bills, to be dated June 19, 1935, which were offered on June 14, were opened at the Federal Reserve Banks on June 17. Tenders were invited for the two series to the aggregate amount of $100,000,000, or thereabouts, and $274,447,000 was applied for, of which $100,072,000 was accepted.

U. S. Oil Output Gains 80,750 Barrels Daily

Refineries Are Reported Operating at 74.6 Per Cent Capacity.

By the Associated Press.

New York, June 18.—Daily average gross crude oil production in the United States increased 80,750 barrels in the week ended June 15, totaling 2,724,050 barrels, the American Petroleum Institute's weekly summary indicates. Daily average production east of California increased 66,850 barrels, to 2,148,850 barrels.

Refineries representing 89.5 per cent of estimated total capacity, operated at 74.6 per cent of their capacity, reported daily average runs of crude oil to stills as 2,541,000 barrels. Daily average the previous week for refineries representing 89.5 per cent of total, operated at 69.3 per cent of capacity, was 2,359,000 barrels.

Finished gasoline stocks at refineries totaled 31,674,000 barrels against 32,210,000. Unfinished gasoline stocks totaled 6,248,000 barrels against 6,270,000 barrels. Daily average cracked gasoline by refineries representing 92.5 per cent of total charging capacity was 522,000 barrels.

Imports of crude and refined oils at principal United States ports totaled 1,024,000 barrels, a daily average of 146,286 barrels, against 668,000 barrels, a daily average of 95,428 barrels, for the previous week.

Montreal Silver Futures.

Montreal, June 18 (AP).—Silver futures closed steady, 15 lower to 25 higher. Sales, 21 contracts.

	High.	Low.	Close.
July	72.65	72.60	72.62
September	73.25	73.25	*73.00
December	74.10	74.10	*74.10

*Bid.

Market Moves Of the Day Seen In Brief Review

What the Stock Market Did.

	Tuesday.	Monday.
Advances	343	267
Declines	209	250
Unchanged	194	191
Total issues	746	708

Stocks—Advances were slight, but sufficient to raise the average of 60 representative stocks to a new high for the year. Sales for the session were off to 885,430 shares.

Bonds—A rally of the junior rail issues in the final hour resulted in advances of 1 to 2 points. Federals were steady. Turnover $12,446,000.

Curb—Prices were mixed and changes narrow. Trading 160,000.

Grains—Advances of 1 to 2 cents a bushel were made by wheat and corn on reports of excessive rains in the grain belt. July wheat 81¾, July corn 81⅞.

Cotton—An early rally because of unfavorable weather reports was nullified by liquidation. Closings were 7 to 9 points lower. July 11.50.

Sugar—Raw sugar 3.35, unchanged. Refined the same at 5.25 for the fine granulated.

Coffee—Spot coffee was steady. Rio No. 7, 6⅝, and Santos No. 4 last at 8.

Bar silver—Unchanged in New York at 72½ and in London up 1-16 d. to 32 11-16 pence (72.53 cents).

Bar gold—Unchanged at 141 shillings 2 pence ($34.77).

$239,000,000 Bonds Quickly Absorbed

New York, June 18 (AP).—Charles H. Dunn, fiscal agent of the Federal Land Banks, announced cash subscription to the $239,000,000 consolidated 3 per cent bonds of the banks was heavily oversubscribed.

The books were closed within a few minutes after they were opened today.

Pennsylvania R. R. Net 32 Cents for 4 Months

Philadelphia, June 18 (AP).—Net income of the Pennsylvania Railroad in the first four months of 1935 amounted to $6,020,715, after charges, equal to 32 cents a share on the capital stock.

This compares with a revised total of $6,132,576, or 46 cents a share, in the same period a year ago.

Finance, Business, Economics.

Limitation of Powers of United States Government in Granting Financial Aid May Force China to Tie Her Currency to Sterling or Yen.

By a Special Correspondent.

New York, June 18.—Negotiations now under way between interested governments, informed international bankers believe, may go a long way toward determining the future political, as well as economic, alignment in the Far East.

The sharp rise in the price of silver metal, the diminution of her stock of white metal and the consequent difficulties encountered by several of her banks threaten to cause a major economic catastrophe in China. Since the United States is committed to continue on her course of raising the price of silver, it is evident that something must be done soon to reform China's monetary system so as to end her dependence on that metal.

Three main solutions of the Chinese monetary problem are now being actively considered. First, it is proposed to link the Chinese currency system to the Japanese yen. Secondly, it is suggested that China join the sterling area. Thirdly, it is urged that China adopt the gold exchange currency standard, and thus establish her financial independence of both Japan and Great Britain, and lean more heavily when necessary upon the United States.

Tie to Yen Is Easiest Course.

The easiest course would be for China to tie her monetary system to the yen. Material aid for such a course has been promised by Japan, for the result would be to increase China's dependence upon the island kingdom. Such a course of action would be strongly disliked by the other great powers, however, particularly by Great Britain and the United States, as it would constitute another long step away from the open-door policy. Particularly if China should find it impossible at some future time to maintain interest and principal payments on the loans that would be made to assure the stability of the new Chinese currency in terms of yen, the way would be opened to extend further Japan's hegemony over her gigantic neighbor.

In order to prevent such a result, Great Britain and the United States would prefer to see China adopt either the sterling or the gold exchange standard. So would most Chinese leaders. But it would be necessary to arrange an international loan for China to make such a change in her currency system possible and effective. This loan would be used to assure the stability of the new Chinese monetary unit until confidence in it could be established and the country's international balance of payments adjusted to the new monetary parity.

Bankers here feel, however, that the negotiation of such an international loan presents serious difficulties. In view of China's debt record and the prevailing political unsettlement, this obligation could not be publicly offered as a straight loan. It would have to be either guaranteed by the powers or made directly as an advance by the interested governments. Now Japan has made direct loans to China on more than one occasion, and Great Britain has guaranteed a number of foreign loans for foreign governments or mandated territories. The United States, however, which is scheduled to play an important part in the rescue of China from monetary chaos, since our silver program precipitated the present difficulties, is seriously hampered in this respect.

It seems unlikely that Congress would be willing to authorize either a substantial direct Government loan to Cuba or a Government guarantee of a private advance to that country. It has been suggested that the Reconstruction Finance Corporation or the Export-Import Bank might make such a loan. It is doubtful, however, whether these organizations can or should do so, since they were established for different purposes. Some bankers here doubt, in fact, that this country, while interested in aiding China and largely responsible for her present currency difficulties, will be able to join the other powers in making a needed loan.

Joining the Sterling Bloc Raises Political Issue.

As a result, these observers believe that the chances favor China's joining the sterling bloc, and relying primarily upon assistance from Great Britain. However, political complications arising from Japan's expected opposition to such a course will have to be faced.

The adoption by China of the gold exchange standard would involve fewer political complications than would adherence either to the yen or the sterling blocs. However, this course also would involve a large foreign loan o permit the Bank of China to acquire adequate balances in gold standard countries abroad. Also, recent experience has revealed certain risks in such a course.

It is doubted here that either Japan or Great Britain would take the leadership in obtaining a large international loan for China to enable her to adopt an independent currency standard. Only if the United States Government should decide to take the leadership, and obtain suitable powers to exercise it, would this solution of the Chinese monetary problem be possible and a further increase in the financial and perhaps political dependence of that country upon one or another of the great powers avoided.

Local Bankers Start Course At Rutgers U.

Are Among 220 Financiers to Attend A. I. B. School.

By R. Karl von Lewinski.

Six Washington bankers have enrolled at the first session of the American Institute of Banking Graduate School at Rutgers University, school officials disclosed last night. Two hundred and twenty bankers from 35 States are taking part in the course.

The curriculum will include special class and lecture work and will continue for a year. Members of the local contingent will be taught to solve problems of present day bank management, best methods of handling trust estates, and other involved questions.

Higher education for bankers in their own particular line was first proposed by Harry J. Haas, of Philadelphia, a past president of the American Bankers Association. He took part in the extensive exercises that marked the opening.

The following list of State representatives was made public by Rutgers University yesterday:

Alabama, 2; Arkansas, 2; California, 2; Connecticut, 9; Delaware, 3; District of Columbia, 6; Florida, 2; Georgia, 3; Idaho, 1; Illinois, 8; Indiana, 2; Iowa, 1; Kansas, 1; Kentucky, 2; Louisiana, 3; Maryland, 1; Massachusetts, 9; Michigan, 5; Minnesota, 1; Missouri, 5; Nebraska, 1; New Jersey, 31; New York, 50; North Carolina, 8; North Dakota, 1; Ohio, 7; Oklahoma, 1; Oregon, 2; Pennsylvania, 32; Rhode Island, 1; Texas, 5; Virginia, 6; Washington, 1; West Virginia, 1; Wisconsin, 4, and Wyoming, 1.

Credit Abuse Caused Slump.

Abuse and misuse of the basic principles of credit in the last decade has been fundamentally responsible for the past few years of depression, L. W. Lyons, treasurer of the Westinghouse Electric & Manufacturing Co., declared yesterday in sounding the keynote of the annual convention of the National Association of Credit Men, which will convene in Pittsburgh on Tuesday.

"The present upturn will be insured permanency only through an application of sound credit fundamentals," Mr. Lyons, who is convention chairman, pointed out. Special emphasis will be placed on credit problems by means of particular industries in separate industrial group sessions at the Credit Congress of Industry on the opening day.

"A series of events which constantly kept diverting, destroying, or obstructing the flow of the streams of credit," Mr. Lyons said, "was responsible for the unbalanced state of world affairs in recent years which caused fluctuation from the dizzy heights of prosperity to the desperate depths of depression."

Treasury Exchanges $738,373,400 Notes

Secretary of the Treasury Morgenthau announced yesterday that the issue of Treasury notes of Series B-1940, as a result of the exchange of Treasury notes maturing June 15 and August 1, 1935, amounted to $738,373,400. The subscription books for this issue were closed on June 13, 1935.

About $14,000,000 of the notes maturing June 15, and about $18,000,000 of the notes maturing August 1, were not exchanged.

Securities Averages.

Stocks.

	50 Indls	20 RRs	20 Utls	90 T't
Yesterday	97.7	36.3	60.3	81.7
Previous day	97.2	35.5	60.1	81.2
Week ago	95.6	33.6	97.8	87.5
Month ago	94.9	33.4	55.1	78.4
Year ago	92.9	47.3	73.1	82.4
Two years ago	87.6	45.1	109.2	84.8
High, 1934	105.0	54.3	90.3	93.8
Low, 1934	76.0	34.1	47.1	66.4
High, 1933	102.1	58.0	113.7	96.9
Low, 1933	42.3	23.5	61.1	43.9

Bonds.

	20 Indls	20 RRs	20 Utls	60 T't
Yesterday	87.6	81.1	98.2	89.0
Previous day	87.5	80.8	98.1	88.8
Week ago	87.3	77.4	97.8	87.5
Month ago	87.2	77.0	97.3	87.2
Year ago	82.7	88.1	89.8	86.8
Two years ago	72.6	75.2	84.0	77.2
High, 1934	85.9	90.0	90.6	88.1
Low, 1934	72.6	74.1	77.2	74.8
High, 1933	77.1	84.9	88.5	83.4
Low, 1933	58.3	57.0	74.1	63.6

(1926 average equals 100.)

Copyright, 1935, Standard Statistics Co.

U. S. Treasury Receipts.

By the Associated Press.

The position of the Treasury on June 15 was: Receipts for June 15, $776,694,129.30; expenditures, $827,216,706.10; net balance, $1,969,844,376.81; customs receipts for the month, $15,257,812.79.

Receipts for the fiscal year (since July 1), $3,560,593,919.52; expenditures, $6,864,067,119.43, including $3,419,695,056.79 of emergency expenditures; excess of expenditures, $3,303,473,199.91.

Gross debt, $28,700,415,830.28, a decrease of $91,655,573.00 under the previous day. Gold assets, $9,078,841,160.80.

Coffee and Currency Sink Low in Brazil

By the Associated Press.

New York, June 18.—The Brazilian milreis sank today to the lowest levels in its history in terms of the dollar, losing .10 of a cent at 5.30 cents. At the same time July Santos coffee futures sold at 7.30 cents per pound, off .03 of a cent, the lowest price since April, 1932. Weakness in the coffee market, it was said in trade circles, was largely attributable to the sinking spell in the milreis.

Gold Decision May Cost Firms $30,000,000

Federal Court Rules So. Pac. Must Pay Coupon in Guilders.

By the Associated Press.

San Francisco, June 18.—A possibility was foreseen here today in financial circles that a Federal Court decision holding the Southern Pacific Co. must pay interest on certain bonds in the equivalent of foreign gold currencies may affect bonds of other American firms totaling approximately $875,000,000.

The decision handed down in Federal District Court yesterday was in the suit of Ann McAdoo, employe of the law firm of Goldman & Altman. Miss McAdoo claimed $13.87 was due her after payment was made in currency of a $20 coupon she held on a Southern Pacific bond. She contended the coupon specified her right to demand payment in Holland gold guilders.

Guy V. Shoup, chief counsel for the Southern Pacific, said the decision would be appealed within 30 days to the Supreme Court of the United States. It was expected a year or more would be required to obtain the high court's opinion.

The Southern Pacific attorneys in court pointed out that bonds of other American firms totaling $875,000,000 would come under the same classification.

Should the Supreme Court rule in favor of the bondholders it would mean a possible total increase of somewhere around $30,000,000 in bond interest that might have to be paid by the affected corporations.

The company had a similar case in a New York State court in which it obtained a favorable decision, but this case also will be appealed, Shoup said. The Bethlehem Steel Co. also obtained a favorable decision in New York.

It was pointed out corporations with gold bonds payable in gold at the old value of $20.67 an ounce would be handicapped if required to settle on the old gold value, should the dollar be returned to gold at the present level of $35 an ounce. Such corporations would in effect have to buy gold at $35 and turn it over to bondholders at $20.67.

Bank Stocks

New York, June 18 (AP).—(N. Y. Security Dealers Association.)

Bank and Trust.

	Bid	Asked
Bk of Man (1½)	21¼	22¾
Bankers Tr (3)	59½	61½
Bklyn Tr (4)	84	89
Cen Han Bk & Tr (6)	107	110
Chase Nat (1.40)	24¾	26¼
Chem Bk & Tr (1.80)	39	41
Commercial (8)	136	142
Cont Bk & Tr (.80)	12¾	14¼
Corn Ex Bk & T (3)	46¾	47¾
Empire Tr (1)	16	17
Fifth Ave (34a)	990	1040
First Bost Cor (½)	47⅛	49
First Natl (100)	1530	1570
Guaranty Tr (12)	258	263
Irving Tr (.60)	12¼	13¼
Manufactur's Tr (1)	21¾	23¼
Natl City (1)	23	24½
N Y Trust (5)	95	99
Public (1½)	29	30½
Title G & T	5	6
United St Tr (70a)	1630	1680

Insurance.

	Bid	Asked
Aetna Cas (2½a)	83	85
Aetna Fire (1.60)	53	55
Aetna Life (.60)	24	25½
Agricultural (3)	79	83
Am Ins Newark (½)	12	13½
Am Reinsur (2½)	48¼	51¼
Am Surety (1)	39¼	41¼
Automobile (1)	32¼	34¼
Balt Amer (.10g)	5¼	6¼
Boston (16) XD	555	564
Carolina (1.10a)	24¼	25¾
City of N. Y.	25	26½
Conn Gen Lif (.80)	31¼	32¾
Fid & Dep (1g)	71½	74½
Firemens Ins	6½	7¾
Frank Fire (1.10a)	25¾	27¼
Glens Falls (1.60)	36½	38½
Globe & Rut	18	22
Great Amer (1)	23¾	25¼
Halifax (.90)	18½	20
Hanover (1.60)	37½	39½
Hartford Fire (2)	73	75
Home Fire Sec	1¼	2
Home Ins (2.10a)	27½	29
Homestead (1)	22¼	23¾
Lincoln Fire	3¾	4¾
Mass Bond	19¼	20¼
Natl Fire (2) XD	71¾	73¾
Natl Liberty (¼)	6¼	7¼
N Y Fire (.15g)	14¼	17¼
Nor River (.75a)	24	25½
Phoenix (2½a)	88	90
Prov Wash (1)	37¾	39¾
St. Paul Fire (8)	178	182
Springfield (4½)	118	121
Sun Life	390	410
Travelers (16) XD	480	490
U S Fire (1.50a)	47½	49½
Westchester (1.20a)	30¼	32¼

(a)—Including extras.
(g)—Declared or paid so far this year.

Foreign Exchange.

By the Associated Press.

Trading in foreign exchanges was featured by higher levels in the gold bloc currencies against the dollar, while the passing of immediate fears over the French situation promoted a movement of funds from London to the Continent.

The pound sterling held even in New York at $4.93, but earlier in London the dollar had firmed moderately at $4.92⅞ to the pound.

The French franc was .00⅝ of a cent higher in the American market at 6.61¼ cents. In Paris dealines before the New York opening the dollar had been easy at the equivalent of 6.607 cents to the franc, compared with an overnight New York quotation of 6.60625 cents.

The guilder rose .07 of a cent in New York at 67.94 cents, and Swiss francs were up .02 of a cent at 32.71 cents.

Steel Prices Unchanged.

New York, June 18 (AP).—Steel prices unchanged.

WE WILL SELL
5,000 National Press Building 1st 5½ .... Bid Wanted
10,000 Washington Properties 7s .... Bid Wanted
3,000 Mayflower Hotel 1st 5s .... Bid Wanted
2,000 Hamilton Hotel 1st 5s .... Bid Wanted
5,000 Riverside Apt. 7s .. Bid Wanted
10,000 Racquet Club 1st 3s Bid Wanted
COLONY COMPANY, INC.
Washington Building
Metropolitan 2721-2722

Junior Rails Lead Closing Rally in Bonds

Final Hour Sees Gains of 1 to 2 Points; U. S. Issues Steady.

By the Associated Press.

New York, June 18.—After loafing around most of the day without showing much change, the corporate bond market came to life during the final hour of trading today when renewed activity in junior rails lifted many 1 to 2 points. U. S. Governments were steady.

A large assortment of industrials and utility bonds which, like the rails, had backed and filled in a narrow trading area were pulled into the upward movement but there was a higher degree of selectivity in these groups than elsewhere and a number ended unchanged to a trifle lower.

Ending the fourteenth consecutive session of rising prices, the Associated Press average of 20 rails advanced .3 of a point to 83, while the averages of the other domestic groups were .1 of a point lower to .2 of a point higher. Transfers aggregated $12,446,000, par value, compared with $12,846,000 on Monday. The turnover in Governments approximated $1,070,000 against $1,390,000 the day before.

Especially firm spots in various sections of the list included Utility Power & Light 5½s, up 5½ at 46¾, Paramount Famous Players 6s, up 1½ at 93½, and New Orleans, Texas & Mexico 4½, up 2½ at 29½.

Weather Lifts Wheat and Corn

Excessive Rains Reported in Grain Belts; Oats and Rye Up.

By the Associated Press.

Chicago, June 18.—Gains of 1 to 2 cents a bushel were scored by wheat and corn futures today as the grain market reflected trade advices of unfavorable crop conditions in parts of the winter wheat and nearby corn belts because of excessive rainfall.

Corn led the advance. Reports of further planting delays, particularly in central Illinois and Missouri, increased fears that the 1935 crop may be seriously retarded in some regions. Wheat buyers acted on talk of a wet harvest from the Southwest.

Wheat prices rose 1⅛ to 1¾ cents above the previous finish, closing with July 81¾@81⅞, and corn was 1⅛ to 2⅛ higher, with July 81⅞@82. Oats gained ⅝ to ¾. Rye 1 to 1⅜ and barley was unchanged.

Rather conspicuous buying by a house with Eastern connections attracted attention in the corn pit. July corn sold above July wheat, a rare situation in the futures market.

Futures Price Range.

	Open.	High.	Low.	Close.
Wheat—				
June	81½	81½	81½	81⅛
July	80¾	82	80¾	81⅞
September	80⅞	82⅛	80⅞	81⅞
December	83⅝	84½	83½	84¼
Corn—				
July	81⅛	82¼	81⅛	82
September	75¼	76¾	75⅛	76⅜
December	64	64⅜	63⅝	64⅝
Oats—				
July	35⅛	35⅝	35	35⅝
September	33¼	33⅞	33¼	33⅝
December	34⅞	35½	34⅞	35⅛
Rye—				
July	46¼	47⅝	46¼	47½
September	47⅞	48⅝	47⅞	48⅜
December	51⅝	51⅞	51⅛	51⅞
Barley—				
July	45	45	45	45
September	42	42	42	42
Lard—				
July	13.45	13.50	13.45	13.50
September	13.40	13.40	13.40	13.40
October	13.30	13.30	13.30	13.30
December	12.25	12.27	12.25	12.27

CASH WHEAT—No. 2 red, 82 (weevily); No. 4 red 81¼.

CORN—No. 2 yellow, 86¼@86½; No. 3 yellow, 85½.

OATS—No. 2 white, 42; No. 3 white, 40¼@40½.

RYE—None.

BUCKWHEAT—None.

SOYBEANS—No. 2 yellow, nominal, 90 net track country stations.

BARLEY—Feed, 45@60, nominal; malting, 60@90.

TIMOTHY SEED—8.00@8.50 per cwt.

CLOVER SEED—12.00@17.00 per cwt.

Treasury Certificates.

(Reported by Chas. D. Barney & Co.)

Rate.	Maturity.	Bid.	Offer.
1⅛	Aug. 1, 1935	100 5-32	......
2½	Dec. 15, 1935	101 24-32	101 26-32
2⅞	Apr. 15, 1936	102 21-32	102 23-32
1½	June 15, 1936	101 6-32	101 8-32
3¼	Aug. 1, 1936	103 24-32	103 26-32
1½	Sept. 15, 1936	101 27-32	101 29-32
2¾	Dec. 15, 1936	104 1-32	104 3-32
3	Feb. 15, 1937	104 22-32	104 24-32
3	Apr. 15, 1937	105 3-32	105 5-32
3¼	Sept. 15, 1937	106 8-32	106 10-32
2⅝	Feb. 1, 1938	105 10-32	105 12-32
3	Mar. 15, 1938	106 10-32	106 12-32
2⅞	June 15, 1938	106 4-32	106 6-32
2½	Sept. 15, 1938	105 5-32	105 7-32
2½	June 15, 1939	103 17-32	103 19-32
1⅝	Mar. 15, 1940	101 16-32	101 18-32
1½	June 15, 1940	100 25-32	100 27-32

Boston Wool Market.

Boston, June 18 (AP).—(U. S. Dept. of Agriculture)—The wool market here showed a better tone, and quotations were firmer than a week ago as a result of the increased demand during the latter part of last week. Medium grade Ohio and similar bright fleeces were sold recently at the maximum price of the range, 30-31 cents in the grease for strictly combing 56s, ⅜-blood and 48s, 50s, ¼-blood. Territory wools of the same grade also were more active than a week ago, but the increase in demand was not as marked as for fleeces.

Stationers
Office Outfitters
SINCE 1889
3 Convenient Stores
CHAS. G. STOTT & CO. INC.
1513 K.—1310 NEW YORK AVE.—824 17TH.
PHONE NATIONAL 4181

YOU CAN NOW TALK TO NEW YORK FOR 60c
AFTER 7 P.M. INSTEAD OF WAITING FOR 8:30
STATION-TO-STATION CALL

Transactions on N. Y. Bond Market

Range of United States Government Issues

By the Associated Press.

Total bond sales yesterday, $12,446,000; previous day, $12,846,000; week ago, $15,094,000; year ago, $11,332,000; two years ago, $17,579,000; January 1 to date $1,572,063,000; year ago, $1,969,996,000; two years ago, $1,682,987,000.

(Sales in $1,000. Dollars and 32ds.)

1935 High	1935 Low	June 18 Sales		High	Low	Last	Net chge.	Closing Bid	Closing Asked	Yield
104.16	101.29	11	Liberty 4th 4¼s, 1933-'38	101.30	101.30	101.30	....	101.30	102	....
116.28	113.6	3	Treasury 4¼s, 1947-'52	116.27	116.27	116.27	+ .2	116.26	116.27	2.65
106.20	102.28	60	Treasury 3¼s, 1943-'45	106.18	106.17	106.18	+ .1	106.17	106.18	2.37
111.28	108.24	72	Treasury 4s, 1944-'54	111.27	111.25	111.27	+ .1	111.26	111.28	2.59
110.10	107	13	Treasury 3⅜s, 1946-'56	110.6	110.5	110.5	— .2	110.8	110.10	2.65
108.16	104.15	11	Treasury 3⅜s, 1940-'43 June	108.16	108.15	108.16	....	108.16	108.18	1.60
107.19	103.28	4	Treasury 3⅜s, 1943-'47	107.19	107.18	107.18	+ .1	107.18	107.20	2.33
108.18	104.18	29	Treasury 3¼s, 1941	108.18	108.16	108.17	— .1	108.17	108.19	1.75
106.15	102.24	6	Treasury 3¼s, 1944-'46	106.11	106.7	106.11	+ .3	106.11	106.13	2.45
105.11	101.26	12	Treasury 3¼s, 1946-'49	105	104.29	105	+ .1	104.31	105	2.60
105.8	101.15	201	Treasury 3⅛s, 1949-'52	104.26	104.25	104.26	+ .2	104.26	104.27	2.72
104.10	100.20	137	Treasury 3s, 1946-'48	103.27	103.24	103.27	+ .4	103.26	103.27	2.60
104.10	100.20	8	Treasury 3s, 1951-'55	103.26	103.24	103.26	+ .4	103.25	103.27	2.70
101.25	100.15	57	Treasury 2⅞s, 1955-'60	101.17	101.14	101.16	......	101.16	101.17	2.78
101.5	100.24	58	Federal Farm 2¾s, 1947	101.5	101.3	101.5	+ .1	101.4	101.5	2.56
102.15	100.20	17	Federal Farm 3s, 1947	102.14	102.9	102.14	+ .4	102.13	102.14	2.59
102.12	99.16	59	Federal Farm Mtg. 3s, 1949	102.8	102.4	102.8	+ .3	102.7	102.8	2.71
104	101.14	1	Federal Farm Mtg. 3¼s, 1964	103.27	103.27	103.27	+ .2	103.27	103.28	2.75
101.16	100.3	4	Home Own. Loan 4s, 1951	100.4	100.3	100.4	+ .2	100.4	100.5	....
102.14	99.18	247	Home Own. Loan 3s, A 1952	102.5	102.2	102.5	+ .1	102.4	102.5	2.72
100.22	96.20	41	Home Own. Loan 2¾s, 1939-'49	100.22	100.19	100.22	+ .1	100.21	100.22	2.57

XIN—Ex interest. CT—Certificates.

CORPORATION BONDS.

Sales		High	Low	Last
	A			
2	Alleghany 5 '50	17½	17½	17½
43	Am & For P 5 2030	67½	66½	66½
21	Am I G Ch 5½ '49	111	110	110
14	Am Roll M 5 '38	102¾	102¾	102¾
16	Am Smelt 5 '47	101¾	101⅝	101¾
7	Am T & T 5½ '43	112¼	112⅛	112¼
44	Am T & T 5 '65	113⅝	113	113⅝
1	Am T & T 4½ '39	107¾	107¾	107¾
33	Am WW&E 5 '44	100¼	99	100
9	Armour 4½ '39	104¼	104	104¼
6	AT&SF cvt 4½ '48	108⅛	107¾	107⅝
5	AT&SF 4 '95	109¾	109½	109¾
11	A C Line 1st 4 '52	97½	97¼	97¼
11	Atl Refin 5 '37	107⅝	107⅝	107⅝
	B			
20	B & O rfg 6 '95	80½	80	80½
4	B & O 1st 5 '48	107⅝	107⅝	107⅝
80	B & O cvt 4½ '60	53½	52¾	53½
5	B & O 4 '48	103	102⅝	102⅝
4	Bell T Pa 5 '48 B	117½	117½	117½
3	Beth Stl rfg 5 '42	108	107½	108
3	Bost & Me 5 '67	73½	73	73½
2	Bklyn Ed 5 '52 E	108½	108½	108½
8	Bklyn M Tran 6 '68	107⅛	107	107
2	Bkly U Gas 5 '45	118⅞	118⅝	118⅞
1	Buf R&P 4½ '57	63½	63½	63½
9	Bush T Bldg 5 '60	58¾	58	58¾
	C			
10	Can Nat Ry 4½ '56	112⅛	111⅞	112
2	Can Nor 7 '40	105⅜	105¼	105¼
26	Can Pac 4½ '60	100½	100⅛	100½
47	Can Pac 4s perp	88	87½	88
14	Cen Ill E&G 5 '51	93¾	93¼	93¾
47	Cen Pac 5 '60	86	84½	85¾
10	Cen Pac 1st 4 '49	103	102¼	103
2	Certain-td 5½ '48	76¼	76	76
20	Chesap Corp 5 '47	106	105	106
12	Ches Corp cv 5 '44	106¾	106½	106¾
8	C&O gen 4½ '92	117	116⅞	116⅞
8	CB&Q gen 4 '38	107	106⅞	107
21	Chi G L&Ck 5 '37	105⅞	105⅝	105⅞
28	Chic Gt West 4 '59	26¼	25	26¼
96	CMSP&Pac 5 '75	14½	13¾	14½
107	CMSP&P aj 5 2000	5⅜	4½	5⅛
17	Chi&NW cv 4¾ '49	12½	12¼	12⅜
5	CRI&P cvt 4½ '60	6½	6¼	6½
21	CRI&P rfg 4 '34	15	13¾	15
4	Ch & W Ind 4 '52	99	99	99
11	Chile Cop 5 '47	94	93½	94
5	Cinn Gas&E 4 '68	106	106	106
8	CCC&StL 4½ '77 E	71¾	71	71¼
18	ClevUnTerm4½ '77C	89¾	89½	89¾
7	Col Indus 5 '34	24¼	23¾	24
21	Colmbia G 5 '52May	87¼	86¾	87¼
50	Colmbia G 5 '61	87¼	86½	86⅞
5	Columbus RP 4½ '57	106½	106½	106½
5	Coml Inv Tr 5½ '49	111	111	111
14	Con Gas NY 5½ '45	106	105½	105½
1	Con Gas NY 4½ '51	107⅝	107⅝	107⅝
1	Crown Cork 6 '47	105⅝	105⅝	105⅝
2	Cuba No Ry 5½ '42	50	50	50
	D			
21	Del & Hud rfg 4 '43	80¼	80	80¼
5	D & R G 4 '36	30⅜	30⅜	30⅜
11	Det Ed 4½ '61	113⅜	113¼	113¼
10	Duque L 4½ '67A	105½	105⅜	105⅜
	E			
103	Erie rf 5 '75	65⅞	65	65⅞
20	Erie gen lien 4 '96	79½	78¾	79½
	G			
2	Gen Stl Cast 5½ '49	80	80	80
9	Goodrich 6½ '47	108⅝	108⅝	108⅝
35	Goodyr T&R 5 '57	104¾	104½	104⅝
1	Gr Tk Ry Can 6 '36	105⅝	105⅝	105⅝
64	Gt Nor Ry 7 '36	96	95⅜	96
46	Gt Nor 4½ '77E	84⅝	84⅛	84½
	H			
13	Hudson Coal 5 '62 A	39	38	39
19	Hud&Man rfg 5 '57	82¾	82½	82½
10	Hud&Man inc 5 '57	29⅞	29¼	29¾
	I			
11	Ill Bell Tel 5 '56	109¼	108¾	109¼
53	Ill Cen 4¾ '66	56¼	54	56¼
44	IC&CSL&NO 5 '63A	69⅛	68⅛	69
1	Ill Steel 4½ '40	106½	106½	106½
5	Inland St 4½ '78A	106	105⅝	105⅝
2	Interb R Tr 6 '32	54¼	54¼	54¼
83	Interb RTr rfg 5 '66	91	90½	90½
31	Int Cement 5 '48	103⅝	103¼	103⅝
6	Int Hydro El 6 '44	36	35½	36
4	Int Paper 5 '47	73	73	73
70	Int T&T 4½ '52	66½	65¾	65¾
136	Int T&T deb 5 '55	70½	69½	69½
	K			
6	K C Pow&Lt 4½ '61	113	113	113
9	K C South 5 '50	66¼	65¾	66¼
6	K C Term 4 '60	107⅝	107½	107⅝
	L			
29	Lac Gas 5½ '53	68	67¾	68
13	Lautaro Nit 6 '54	9¼	9¼	9¼
5	Liggett & M 7 '44	132⅞	132⅛	132⅞
2	Loew's Inc 6 '41	104⅛	104	104
40	Louis & N 4 '40	107	106⅞	107
	M			
11	Manhat Ry 4 '90	56½	56⅛	56½
18	McKess&R 5½ '50	97¼	96⅞	97¼
17	Midvale Stl 5 '36	103⅛	103	103⅛
41	Mil ER&L 5 '61B	97⅛	97	97⅛
9	MSP&SSM con4 '38	32⅜	32⅛	32⅜
87	M-K-Tex 1st 4 '90	75¼	74⅞	75
42	Mo Pac 5½ '49	5½	5	5½
114	Mo Pac 5 '77 F	29¼	27	29¼
101	Mo Pac gen 4 '75	9⅞	9	9¾
243	Mo Pac 5 '81 I	29¼	26⅞	29¼
1	Mont Pw rfg 5 '43	105⅜	105⅜	105⅜
	N			
44	Nat Dairy 5¼ '48	104⅜	104	104⅜
6	Natl Steel 5 '56	105½	105⅜	105⅜
3	N O Pub Sv 5 '55 B	71½	71¼	71½
29	NO Tex&M 5½ '54	30	28½	29⅞
7	NYC cvt 6 '44	109	109	109
16	NYC rf 5 2013	67⅜	67⅛	67⅜
18	NYC con 4 '98	85⅞	85½	85⅞
69	NYC&HR 4½ 2013	62½	62	62½
82	NYCh&StL 4½ '78	61⅜	59¼	61¼
9	NY Edis 6½ '41	112⅜	112⅜	112⅜
1	NY GEL H&P 5 '48	123¼	123¼	123¼
9	NY Lack&W 4 '73A	100	99¾	99¾
12	NYNH&H cvt 6 '48	40	39	40
28	NYNH&H 4½ '67	36½	36	36½
44	NYW&Bost 4½ '46	22⅜	21⅞	22⅜
5	Niagara Sh 5½ '50	85⅞	85¼	85¼
6	Norf & W 4 '96	115⅞	115	115⅞
7	Nor Am Co 5 '61	96⅞	96⅜	96⅝
16	Nor Am Ed 5½ '63	99⅜	98¾	99⅜
105	Nor Pac 6 2047	100	99⅛	100
1	Nor States Pw 5 '41	106⅛	106⅛	106⅛
	O			
4	Or-W RR&N 4 '61	105	104¾	105
8	Otis Steel 6 '41	93	92⅜	92⅜
	P			
7	Pac Gas & El 5 '42	107	106⅞	106⅞
2	Pac T&T 5 '37	106⅜	106⅜	106⅜
10	Par-F-L 6 '47 filed	93½	92	93½
41	Par P 5½ '50 filed	94½	94	94½
4	Penn Dix 6 '41 A	89	88⅝	89
9	Pen P&L 4½ '81	105½	105	105½
10	Pen RR gen 5 '68	113⅝	113½	113⅝
24	Pen RR gen 4½ '65	107⅜	107	107⅜
23	Pen RR 4½ '84 E	105	104⅞	104⅞
55	Pen RR 4½ '70	97½	97	97½
13	Peo GL&C C 5 '47	105½	105	105½
42	Phila Co 5 '67	95⅛	94⅜	95⅛
9	Phil R C&I 6 '49	33⅝	32⅝	33
18	Ph Read C&I 5 '73	58⅛	58	58⅛
3	Phillip Pet 5¼ '39	103⅛	103	103⅛
64	Portl Gen E 4½ '60	66⅛	65⅛	65⅝
182	Postal Tel&C 5 '53	30⅜	29⅜	29⅞
10	Pub S E&G 4½ '67	107	107	107
11	Pure Oil 5½ '37	101⅛	101⅛	101⅛
	R			
5	Reads 4½ '97 A	106⅛	106	106
20	Rem Rand 5½ '47	103	103	103
	S			
22	StLIM&S4 R&G '33	69½	69	69½
20	St L S F 4½ '78	12½	11¾	12½
34	St L S F 4 '50 A	13⅜	13	13⅜
98	Seab A L con 6 '45	6	5¼	5⅞
3	Shell Pipe L 5 '52	103½	102¾	102¾
7	Shell Un 5 '47	103¼	103¼	103¼
6	Sinc C Oil col 7 '37	101⅞	101⅞	101⅞
40	Skelly Oil 5½ '39	103½	102⅞	103½
5	So Bell T&T 5 '41	109⅛	109⅛	109⅛
210	Sou Pac 4½ '81	74⅝	74	74⅝
122	Sou Pac 4½ '69	74⅞	74¼	74⅝
15	Sou Ry con 5 '94	88	87	88
59	Sou Ry gen 4 '56	42¾	41⅝	42¾
92	St Oil NY 4½ '51	103½	103⅜	103½
	T			
12	Ten El Pow 6 '47 A	102	101½	101¾
40	Tex Corp 5 cvt '44	103⅜	103¼	103¼
15	Tex & Pac 5 '79 C	89⅞	89½	89⅞
5	Thir Ave adj 5 '60	20	19⅞	20
	U			
7	Un Pac 4½ '67	104½	104¼	104½
26	Un Pac 1st 4 '47	111¾	111¾	111¾
2	Unit Drug 5 '53	91½	91½	91½
44	U S Rub 5 '47	94	93¼	93¼
8	Utah P&L 5 '44	87⅜	87	87¼
60	Util P&L 5½ '47	46¾	41¼	46¾
169	Util P&L 5 '59 ww	43¾	39⅝	43
	V			
23	Vanadium 5 '41	82	80⅞	82
10	Virginian Ry 5 '62	112⅛	112	112
	W			
36	Warner Bros 6 '39	65⅜	64½	65
51	West Md 4 '52	95½	95¼	95⅜
11	West Pac 1st 5 '46	31	31	31
6	West Union 6½ '36	101	101	101
6	West Union 5 '51	91¾	91	91
1	West Union 4½ '50	89¼	89¼	89¼
25	West Union 5 '60	90⅛	89¾	89¾
27	Wheel St 4½ '53	98⅞	98½	98⅞
1	Wilson & Co 6 '41	108¾	108¾	108¾
	Y			
31	Youngst S&T 5 '78	94	93	94
	FOREIGN BONDS.			
15	Abitibi P&P 5 '53	26⅞	26	26⅛
7	Akershus 5 '63	93½	93½	93½
5	Argentine 6 '57A	95½	95	95
2	Arg 6 sf '59 June	95	94¾	94¾
14	Arg sf .. '60 May	95	94⅝	95
2	Arg 6 '61 Feb	94⅝	94⅝	94⅝
7	Argentine 5½ '62	91¾	91½	91¾
4	Australia 5 '57	101⅛	101⅛	101⅛
34	Australia 4½ '56	96⅜	96⅛	96⅜
8	Austria 7 '57	94¼	94	94
2	Belgium 7 '56	107⅛	106⅞	106⅞
3	Berl City El 6½ '51	29⅜	29⅜	29⅜
44	Bolivia 8 '47	8½	8⅛	8½
20	Bolivia 7 '69	6⅝	6⅛	6⅝
7	Brazil 8 '41	27	26⅛	26½
7	Brazil 6½ '26-57	22¼	22	22
6	Brazil 6½ '27-57	22	22	22
1	British 5½ '37	112¾	112¾	112¾
5	Budapest 6 '27-62	37	37	37
27	Buenos A 6 '61 sta	61½	61⅛	61½
11	Buen A 6½ '61 st	61½	61½	62
30	Canada 5 '52	114	113⅛	113¼
3	Canada 4 '60	107⅞	107¾	107¾
8	Chile Mt Bk 6¾ '61	12⅝	12⅝	12⅝
1	Chile 6 '60	13	13	13
7	Chile 6 '61 Feb	13	12⅝	13
20	Colomb 6 '61 Oct	25¼	25	25¼
1	Copenhag 5 '52	90	90	90
1	Cuba 5½ '45	35½	35½	35½
12	Denmark 4½ '62	89⅜	89	89⅜
1	El P Ger 6½ '50	37⅝	37⅝	37⅝
6	French 7½ '41	176	175⅝	175⅝
2	GerCAsBk 6 '38 Ap	35	35	35
22	GerGovtIntl 5½ '65	25¼	25	25¼
12	Ger Govt 7 '49	36¼	36¼	36¼
2	Ger Gen El 6 '48	48¼	48¼	48¼
2	GtCon SlPJap 7 '44	94⅝	94⅝	94⅝
6	Ital Pub Util 7 '52	72	72	72
26	Italy 7 1951	84	83	84
19	Japan 6½ '54	99⅝	99½	99½
71	Kreuger&T 5 '59 ct	35⅛	34⅞	35
13	Met Water 5½ '50	98½	98¼	98½
23	Milan City 6½ '52	72½	72¼	72½
1	Minas Ger 6½ '59	14¼	14¼	14¼
1	N Sou Wales 5 '58	99¼	99¼	99¼
1	North Ger Ll 6 '47	78	78	78
6	Nor Hyd El 5½ '57	94¼	93½	94¼
11	Peru 1st 6 '60	11	10⅞	10⅞
5	Poland 8 '50	92	91⅝	92
2	Poland 7 '47	111	110½	111
13	Prussia 6 '52	25⅜	25⅝	25⅝
13	Rio de Jan 6½ '53	14⅜	14	14
43	Rome 6½ '52	75¼	74⅛	75¼
15	Sao Paulo St 7 '40	80⅛	79⅞	80⅛
2	Sax Pub Wks 7 '45	33	33	33
6	Sydney 5½ '55	99	98	99
30	Tokyo City 5½ '61	84⅝	84	84
17	Tokyo El Lt 6 '53	84	82⅞	82⅞
6	Uligawa El P 7 '45	95⅝	95⅜	95⅜
2	Uruguay 6 '60	38⅛	38	38⅛
1	Yokohama 6 '61	89	89	89

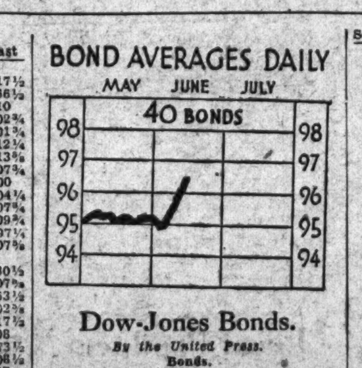

Dow-Jones Bonds.

By the United Press.

Bonds.

40 bonds	96.54	+0.07
10 first rails	106.76	—0.20
10 second rails	74.35	+0.25
10 utilities	103.76	—0.03
10 industrials	101.20	+0.24

Am. Smelting to Pay Dividend Arrears

New York, June 18 (AP).—Directors of the American Smelting & Refining Co. today declared a dividend of $6 on the 6 per cent second preferred stock on account of arrears, payable September 2 to stock of record August 9. This reduces the accumulation to $6.

Directors also declared the regular quarterly dividend of $1.75 on the 7 per cent first preferred payable on the same date.

U. S. Silver Receipts.

The Treasury made public yesterday, the following receipts of silver:

Receipts of Silver by the Mints and Assay Offices.

(Under Executive proclamation of December 21, 1933, as amended.)

Week ended June 14, 1935:

	Fine ounces.
Philadelphia	149,962.39
San Francisco	305,695.65
Denver	6,883.00
Total for week ended June 14, 1935	462,541.04
Total receipts through June 14, 1935	36,844,000.00

Silver transferred to United States.

(Under Executive proclamation of August 9, 1934.)

Week ended June 14, 1935:

Philadelphia	669.00
New York	487.00
San Francisco	6,740.00
Denver	597.00
New Orleans	471.00
Seattle	553.00
Total for week ended June 15, 1935	9,517.00
Total receipts through June 14, 1935	112,869,626.00

Germany Leads Major Nations In Reducing Unemployment

New York, June 18.—World industrial production was generally higher in April than the average in the first quarter of the year, according to the monthly statement on foreign economic conditions issued today by the National Industrial Conference Board. In all the major countries except France, Belgium, Switzerland, and the Netherlands, output was considerably larger than a year ago.

Unemployment decreased from March to April according to preliminary estimates as follows: Great Britain, 5.7 per cent; Germany, 7.0 per cent; France, 6.6 per cent; and the United States, 1.3 per cent.

Reports from Great Britain indicated that industrial production in April was higher than in the preceding month. Annual statements of 242 selected British companies showed an increase in profits for 1934 of 16.5 per cent in comparison with the preceding year. During the month some improvement occurred in the Netherlands, but conditions in France, Germany, Italy, and Switzerland were less satisfactory. The Swiss hotel industry operated at a substantially lower rate in the first quarter of 1935 than in the corresponding period of 1934.

In Canada and Mexico activity increased during April as compared with March but business conditions remained unsatisfactory in Central America. Continued improvement was reported in Argentina, Brazil, and Chile. The business outlook was more favorable in Australia as wool prices averaged 14.4 per cent higher in April than in March. Conditions in Japan were satisfactory, with rayon and steel output reaching a new record; some curtailment of both cotton and rayon textiles was reported in May.

Curb Prices Mixed, Trading Slackens

By the Associated Press.

New York, June 18.—Prices were mixed in trend on the curb exchange today. Trading, however, was quiet, transfers approximating 160,000 shares compared with 153,000 yesterday.

Steady to slightly higher tendencies appeared in American Cynamid "B," Distillers Corporation-Seagrams, Electric Bond & Share, Pioneer Gold and Creole Petroleum. A lower price drift was reflected in shares of Bunker Hill & Sullivan, Hiram Walker, Humble Oil, Lake Shore, Pan American Airways, Sunshine Mining and International Petroleum.

Chicago Stocks.

(Furnished by W. B. Hibbs & Co.)

	Bid.	Asked.
Yellow Taxi	9⅛	9⅜
Thompson	4⅝	4¾
Wahl	1¾	1⅞
Butler Bros	6⅜	6⅝
National Leather	...	...
Swift	15⅜	15⅝
Swift International	34	34⅜
Libby, McNeil & Libby	6⅛	6¼
City Con. comm	...	...
City Con. pfd	1¾	2⅛
Edison	78	79
Public Service, $100 par	35	37
Public Service, no par	35½	36
Quaker Oats, com	132	133
Quaker Oats pfd	145	146
Rendix	14⅜	14⅝
Borg-Warner	38	38½
Illinois Brick	...	...
Great Lakes Dock & Dredge	22½	22⅞
Conso. com	⅝	¾
Conso. pfd	3	3
Electric Household	14½	14⅝
McCord	10⅛	14¾

Naval Stores Firm.

Savannah, June 18 (AP).—Turpentine steady, 44; sales, 70; receipts, 670; shipments, 2; stock, 31,312. Rosin firm; sales, 1,201; receipts, 3,261; shipments, 307; stock, 121,481. Quote—B, 3.45; D, 3.85; E, 3.95@4.00; F, 4.15@4.20; G, H, I and K, 4.35; M, 4.40; N, 4.80; WG, 5.05; WW and X, 6.00.

New York Curb Stocks

By the Associated Press.

Total stock sales yesterday, 160,000 shares; year ago, 167,760 shares; total bond sales yesterday, $3,900,000; year ago, $4,006,000.

Sales in hundreds.	High	Low	Close
A			
50 Adams Mfl 1 pf (7)	110	109½	110
6 Aero Sup Mfg B	1⅝	1⅝	1⅝
8 Ainsww (1½g) XD	28	27¾	27¾
1 Air Invest	1¼	1¼	1¼
50 Ala Pow $7 pf(7)	72	72	72
10 Ala Pow $6pf(6)	63	63	63
Alum Co Am	54½	54½	54½
2.50 Alum Co pf (1½)	86½	86	86
.75 Am Cit P&LA(3h)	38¾	37½	38¾
Am Cit P&LB	2	2½	2½
64 Am Cyan B (.30g)	21¾	21½	21½
.25 Am Found D pf	22	22	22
9 Am Gas & El (1.40)	28¾	28½	28½
Am G&E pf (6)	106¾	105½	106⅝
2.50 Am Ldy Mch (.40)	15¾	13⅝	15¾
3 Am Lt & T (1.20)	11	10¾	11
.25 Am Mfg	4¾	4¾	4¾
Am Maracaibo	¾	¾	¾
.60 Am Pot & Chem	18⅞	18½	18⅞
8 Am Sup Power	1	1	1
25 Am Sup P 1 pf	55½	55½	55½
.30 Appal El P pf (7)	96	96	96
Ark Nat Gas A	1	1	1
9 Armstrong Ck (¼g)	23	22⅝	23
4 Art Met Wks (.40)	5	5	5⅛
1 At G & EL (½g)	½	½	½
4 As G & E wra	1-32	1-32	1-32
As Tel Ut	⅛	⅛	⅛
Atl Cst Fish	5	5	5
27 Atlas Corp	9⅛	9⅛	9⅜
2 Atlas Corp war	2⅜	2⅜	2⅜
9 Auto V Mach (½g)	8¼	8¼	8¼
B			
.25 Babcock & W(.30g)	49¾	49¾	49¾
65 Bellanca Aire	5½	5½	5½
2 Bliss E W	6¼	6¼	6¼
.50 Blue Rid cr pf(3h)	41¾	41¾	41¾
3 Bower B Bear (1)	23	22¾	22¾
.10 Bown Bilt Hot 7% pf	2	2	2
9 Bridgpt Mach	8	7½	8
1 Brillo Mfg A	6½	6½	6½
.50 Buckeye P L (3)	39	39	39
2 Buf N&EP 1pf(5)	95	94½	95
.80 Bunk Hill & S	43¼	43	43
1 Butler Bros	6¼	6¼	6¼
C			
1 Cab & Wire B	¾	¾	¾
3 Cab El Prod vtc	3	3	3
2 Can Ind Alc A	9	9	9
2 Can Ind Alc B	7½	7¾	7½
3 Can Marc Wire	14¾	14¾	14¾
8 Carrier Corp	17⅛	16⅞	17⅛
40 Catalin Am	8	8	8
1 Cen Hud G&E (.80)	13	13	13
25 Cen P&Lamf (.87½k)	33	33	33
1 Cen St El	½	½	½
1 Centrif Pr (.40)	4½	4½	4½
1 Chief Cons	1	1	1
3.20 Childs pf	22	19¾	22
32 Cities Service	1¾	1¾	1¾
3 Cit Serv pf	15	14¾	15
3 Claude Neon Lts	3	3	3
1 Cleve El Ill (2)	32½	32½	32½
1 Cleve Tract	15¼	15¼	15¼
12 Colon Oil	2	2	2
1.25 Colum G&E pf (5)	62	62	62
1 Commwlth Edis (4)	76⅝	76⅝	76⅝
1 Conwith & So war	⅛	⅛	⅛
34 Como Mines	2½	2⅜	2½
4 Compo Sh M (½)	16½	16	16
43 Cons Aire	7¼	7¼	7¼
3 Cons Cop Min	3¼	3¼	3¼
3 Cons G&E Bal(3.60)	79	79	79
3.25 Cont G&E p pf (7)	62	62½	63
4 Cord Corp	2⅞	2⅞	2⅞
2 Corroon & Rey	2¾	2¾	2¾
1 Cosden Oil Me	½	½	½
13 Crane Co	14¾	14¼	14¼
9 Creole Pet	18½	18¼	18¼
1 Croft Brewing	⅞	⅞	⅞
10 Crown C Intl A(¼k)	10	10	10
2 Cusi Mex	1⅞	1⅞	1⅞
D			
36 Dist Corp Seagr	17⅝	17¼	17½
1 Doehler D Cast	17	17	17
2 Duval Tex	9¼	9¼	9¼
E			
3 East Gas & F	3½	3½	3½
1.25 East G&F 6 pf (6)	46	45½	45½
2 Easy Wash M B	...	4¼	4¼
1 El Bond & Sh pf(6)	74	73⅞	73⅞
11 El Bond & Sh pf(6)	56½	55½	56½
2 El Bo & Sh 5 pf (5)	51½	51⅜	51⅜
1 El Pow Aa (.16g)	3¾	3¾	3¾
1 El Pow Aa A (.18g)	3¾	3¾	3¾
80 Elect Sh pf	63⅞	63¼	63¾
4 Equity Corp	1⅛	1⅛	1⅛
3 Eureka Pipe (½k)	14¾	14¾	14¾
2 Europ El A (.60)	8¾	8¾	8¾
42 Ex-cello A&T	9¼	8½	9¼
F			
.25 Fajardo Sug (1½g)	94½	94½	94½
4 Falstaff Brew	4	4	4
2 Fairbnk Par (½g)	9	8¾	9
1 Fedders Brew	½	½	½
.30 Fed Nat St 1 pf (7)	114¼	114¼	114¼
23 Fisk Rub	7	6⅞	6¾
1 Flintkote A (3½g)	19½	19½	19½
1.50 Fla P&L 7 pf	28¼	28	28¼
8 Ford M Can A (½g)	24	23¾	24
8 Ford Mot Ltd (.77½)	8¼	8¼	8¼
.80 FroedtG cv pf(1.20)	14¾	14¾	14¾
G			
8 Garlock Pkg (1)	28½	27¾	27¾
2 Georg Pow pf (6)	79½	78	79½
.10 Georg Pow 5 pf (5)	66	66	66
4 Glen Alden (1½g)	17¼	17	17⅛
1 Goldfield Con	⅝	⅝	⅝
2 Gorh-Mfg vtc (1g)	13¾	13¾	13¾
2 Grand Rap V (¼g)	7⅞	7⅞	7⅞
.50 Gt A&P 1st pf (7)	126½	...	...
.30 Gt A&P 1st pf (7)	127¼	126½	126½
44 Greyhound	31½	27¾	30½
5 Gulf Oil Pa	67¾	67	67¼
H			
4 Hartman Tob	1⅛	1⅛	1⅛
2 Harvard Brew	3	3	3
1 Hazeltine (1)	7½	7½	7½
1 Helena Rubin	⅞	⅞	⅞
8 Hir Walker	24½	24¼	24¼
2 Holly Sug	16	16	16
9 Hudson Bay M&S	15¼	14½	15
9 Humble Oil (1)	63¼	62½	62½
1 Hyrrade Fd	2	2	2
.25 Hyrrade Sylv (2)	33	33	33
I			
45 Ill P&L 86 pf	25	25	25
10 Imp Oil Can(.87½k)	21¾	20¾	20⅞
2 Imp Tb Brit (.716g)	34⅛	34⅛	34⅛
1 Imp Tm Can(.52½k)	13¼	13¼	13¼
1 Ind Pipe Line (.30)	6	6	6
3 Ins Co N Am (2½b)	65½	65¼	65½
10 Internat Pet (.20)	35½	35¼	35¼
1 Inter Util B	¼	¼	¼
1 Invest Royalty	1	1	1
3 Irving Air Ch (.40)	9¼	9⅛	9¼
J			
2 Jonas & Naum	1¼	1¼	1¼
K			
2 Kerr Lake (.10g)	¾	¾	¾
3 Klein (DE) (1¼b)	21¼	21	21
7 Krueger Brew	12	11¾	11¾
L			
5 Lake Shore M (3b)	51	50½	50½
5 Leonard Oil	...	⅝	⅝
3 Lerner Strs (2)	...	55¾	55¾
5 Lib McN & L	...	6½	6½
.30 Long Island L pf(7)	70½	69	70½
1 Long Is L pf B (6)	60¼	60¼	60¼
21 Louis L & E	8	7¾	7¾
M			
4 McCord Rad B	5⅜	5¼	5¼
3 McWil Dredg (1½g)	34½	33¾	33¾
10 Maryland Cas	2⅛	2	2
4 Massey Harris	4¾	4¾	4¾
1 Mavis Bott A	½	½	½
1 Mead John (3¾b)	65	65	65
1 Memph N G (.10g)	2¾	2¾	2¾
3 Michigan G & O	2¾	2¾	2¾
5 Michigan Sug	1¼	1¼	1¼
3 Michigan Sug pf	6¾	6¼	6¾
11 Mid St Pet A vtc	1⅞	1⅝	1⅞
1 Mid West Util	⅛	⅛	⅛
75 Moh-Hud 1 pf (6)	65	65	65
25 Moh-Hud 2d pf	25¼	25¼	25¼
1 Molybdenum vtc	10⅛	10⅛	10⅛
3.90 Montg Ward A (7)	138½	137	137
2 Mount Prod (.60)	5½	5½	5½
1 Murphy Co (1.60)	96	96	96
N			
1 Nat Bellas Hess	1½	1½	1½
1 Nat B & S (1¼b)	35½	35½	35½
20 Nat Container (.20)	20	20	20
.25 Nat Dairy pf (7)	106¼	106¼	106¼
9 Nat Fuel Gas (1)	17½	17½	17½
1 Nat Invres war	...	⅛	⅛
1 Nat Leather	...	⅛	⅛
2.50 Nat P & L pf (6)	66	65¼	65½
2 Nat Rub Mch	7¾	7¾	7¾
1 Nat Sug Ref (2)	27¼	27¼	27¼
1 Nat Trans (.40g)	9	9	9
1.25 Neisner Bros pf (7)	99½	99½	99½
3 N J Zinc (2)	65½	65	65½
18 Newmount M (1g)	51¾	51	51
1 NY Transit (.30)	3¾	3¾	3¾
21 Niag Hud Pow	6	5⅝	6
2 Niag Sh Mf B	4¾	4½	4¾
6 Niles-Bem-P	22	21½	22
2 Nipissing Mns(⅛g)	2¾	2½	2⅝
1 Norma Elec	1¾	1¾	1¾
5 Nor Cent Texas	3	3	3
2 Nor Pr P 5½ pf	13½	13	13
3 Novaled-Ag (2)	22½	22¼	22¼
O			
1 Ohio BrassB (.75)	27	25¾	27
1 Outbrd Mot A	5¼	5⅛	5⅛
10 Overseas Sec	2¾	2¾	2¾
P			
1 Pac Eastern	2¾	2¾	2¾
3 Pac G&E 1pf (1½)	27¾	27¼	27¾
6 Lighting pf (6)	100½	99¾	100½
6 Pan-Am Air (½g)	37¼	37	37
5 Pantepec Oil	2	2	2
3 Parke Davis (1.90b)	43½	43	43½
1 Parmelee Tr	2¾	2¾	2¾
10 Penn-Dix	⅛	⅛	⅛
1.75 P&LDpf (7) XD	100¼	100	100
.25 Pa Salt Mfg (4b)	93	93	93
3 Pa Wat&Pow (3)	71	70¾	71
3 Pines Winterfront	1½	1½	1½
3 Pioneer Gold (.80)	10¼	10	10¼
2 Pitts Bonwa (.20)	6¾	6½	6¾
3 Pitts Forg	3	3	3
3 Pitts Pl Gl (2)	66½	66¼	66¾
1 Potrero Sugar	2½	2½	2½
1 Premier Gold (.12)	1½	1½	1½
1.80 Pressed Met (2.7½)	40¼	40	40¼
.50 Pur Sd P 5 pf	28¾	28¾	28¾
.75 Pur Sd P 6 pf	14¼	14	14
1.90 Pure Oil pf	62¾	61	61½
R			
1 Relian Intl A	1¾	1¾	1¾
1 Rich Oil pf	1¾	1¾	1¾
1 Roosevelt Pd	1¾	1¾	1¾
S			
.25 Safety Car H&L(2g)	73	73	73
1 Selected Indus	...	...	...
4 Shattuck Denn	2½	2½	2½
3 Sherwin-Wms (3)	100¼	100¼	100¼
.10 Sherw WmsAAnf(6)	110	110	110
1 Smith A O	64	64	64
1 Sonotone	⅝	⅝	⅝
So Am G&Pl (.10g)	4	3¾	4
So Penn Oil (1.20)	25	24¾	24¾
So C Ed B pf (1½)	24¾	24¼	24¼
So C Ed C pf (1½)	23¾	23¼	23¼
Southld Roy (¼b)	5¾	5¾	5¾
Southn Ky (1¼b)	21½	21	21¼
St Oil Ohio	16¾	16¾	16¾
St Oil Ohio pf (5)	96½	96½	96½
Stand Sil-Load	4	4	4
Stein & Co (⅛g)	13¾	13¾	13¾
Stetson (J B)	10½	10½	10½
Stratt-Ieed Mach	12¾	12¾	12¾
Sunray Oil	1¼	1¼	1¼
Sunshine M (1.20)	22½	21¾	22⅜
Swift & Co (¾b)	15¾	15⅝	15⅝
Swiss-Am El pf	54	54	54
Swiss Oil Corp(.20g)	3	2¾	3
T			
Technicolor	22	...	21½
Teck-Hugh G(.30g)	4	3¾	3¾
Tex Gulf Prod	3¾	3½	3½
Texon Oil (.60)	5½	5½	5½
Tob Prod Exp	2	2	2
Tri-Cont war	1¼	1¼	1¼
U			
Union Tob	1¾	1¾	1¾
Unit Founders	...	...	...
Unit Gas pf	2½	2	2
Unit Gas war	...	...	...
Unit Gas pf	57	56¾	57
Un Lt & Pow A	1	1	1
Un Lt & Pow B	1¼	1¼	1¼
Un Lt & Pr pf	81¾	81¾	82
Unit Shoe M (4h)	82	82	82
Unit Sh M pf	39	39	39
U S Elec Pow	...	...	...
U S Foil B (.60)	12½	12¼	12¼
U S Hoff B	...	...	...
Universal Co	3	3	3
Universal Pict	66½	66¼	66¾
Utah P&L 7 pf	6¾	6½	6¾
Utah Pow & Lt	3	3	3
V			
Venezuel Pet	1¼	1¼	1¼
W			
Waco Aire	...	...	...
Wenden Cop	...	...	...
West Auto S A (3)	50¾	50¾	50¾
West Pa P 6 pf vtc(1e)	14¼	14¼	14¼
Wilson Jones (1½)	27	27	27
Woodley Pet (.40)	8¾	8¼	8¼
Wright Hargr (.55b)	11	11	11
Yukon Gold	1¼	1¼	1¼

New York Curb Bonds

By the Associated Press.

Sales!		High	Low	Last
9	N Eng P 5½ '54	72	71¼	72
11	N Ori Pr 4½ '53	72	71¼	72
12	NY Pow & L 4½ '67	105½	105	105¼
28	NY St&EG 4½ '80	100½	100	100¾
15	Nor Am L&P 5½ '56	59¾	59½	59½
20	Nor State P 4½ '61	104½	103¾	103¾
	O			
12	Ohio Edis 5 '60	106	105⅞	106
13	Okla G & E 5 '30	104¾	104½	104¾
	P			
11	Pac G&E 4½ '60 F	107¼	107	107
58	Pac P&L 5 '55	77½	76¾	77½
6	Peo Gas L&C 6 '57C	102	101¾	101¾
34	Pub SN Ill 4½ '81F	100½	100	100½
79	Pur Sd P&L 5½ '49	77¼	76	77¼
17	u Sd P&cdL4½ '50D	70	69½	69½
	S			
11	Seattle Lt 5 '49	40¾	40½	40½
15	Shaw W&P 4½ '67A	95¾	95	95¼
80	SEP&L 6 2025 A	95⅜	94⅜	95
1	So Cal Ed 5 '51	105	105	105
21	So Cal Gas 4½ '61	105¼	105	105¼
2	Stand G&E 6 '35	48	48	48
20	Stand P&L 6 '57	39¾	39	39
7	Superpow Ill 4½ '68	102	101⅞	102
1	Swift & Co 5 '40	102	102	102
	T			
25	Tex El S 5 '60	97¾	97½	97½
31	Tex P&L 5 '56	101¾	101½	101⅝
5	Toledo Ed 5 '62	107	106¾	107
24	Twin CRT 5½ '52A	53	52¼	52¾
8	Un L&P 6 '75	45¼	44½	44¾
31	Un L&Ry 5½ '52	64	63½	63¾
	W			
7	Wash Gas Lt 5 '58	105¾	105¾	105⅞
6	West N Y&P 5 '44	35½	35½	35½
12	West Tex Ut 5 '57A	75¾	75	75¾
	FOREIGN BONDS.			
1	Com P Bk 5½ '37.	40	40	40
1	Euron Mg 7 '67 C.	42½	42½	42½
4	Ger C Mun 7 '47.	27	26¾	27
1	Ger C Mun 6 '47.	26¼	26¼	26¼

Officially listed on application of the corporation.

Other securities are admitted to dealings as "unlisted" on application of a regular member and approval by the listing committee and the board of governors.

XD—Ex dividend. EX—First sale since ex dividend date or dates. XR—Ex rights. a—Plus extra or extras. b—Including extra or extras. d—Payable in scrip. e—Paid last year. f—Payable in stock. g—Declared or paid so far this year. h—Cash or stock. k—Accumulated dividend paid this year. m—Also extra cash or stock dividend paid since January 1. ur—Under rule. ww—With warrants. xw—Without warrants.

Complete Transactions Yesterday on New York Stock Exchange

By the Associated Press.

Total yesterday, 883,430 shares; previous day 907,910 shares; week ago, 1,146,660 shares; year ago, 831,835 shares; two years ago, 3,463,020 shares; January 1 to date, 114,917,307 shares; year ago, 219,022,280 shares; two years ago, 307,896,259 shares.

—1935— High	Low	Name and Dividend Rate	Sales—(Add 00)	High	low	Close	Net Ch'ge.
		A					
3½	2	Acme Steel (2¼b)	2	54⅛	54⅛	54⅛	— ⅛
7⅛	4½	Adams Exp	1	6⅞	6⅞	6⅞	+ ⅛
11⅛	8	Addressog (.15g)	8	11⅝	11½	11⅝	+ ⅛
140	104¾	Air Reduc (4b)	1	139	139	139	— ¾
1⅛	¾	Air-Way El Ap	1	¾	¾	¾	
20¼	16⅝	Alaska Jun (.90b)	50	16⅞	16⅝	16⅝	— ⅛
1⅞	⅝	Allegheny	1	⅞	⅞	⅞	
15⅝	12	Allegh pf 440 ww	1	4¼	4¼	4¼	
30	21	Alleg Steel (½g)	1	30	30	30	+ 1
154⅝	123	Al Chem & Dye (6)	1	154	154	154	+ 1
4½	3⅛	Allied Stores	22	3⅝	3½	3½	
73⅝	48	Al Stores pf (3a)	1	49¼	49½	49½	+ ¼
22½	12	Allis-Ch Mfg	19	21⅝	21⅛	21⅛	
57⅝	41½	Am Ag Ch Del (2)	7	45	44	44½	
27⅝	13½	Am Bank Note	10	25	24¾	24¾	— ⅝
64¼	43	Am Bank N pf (3)	70	62½	61½	62½	+ ½
30⅝	21	Am Brake Shoe (1)	10	30¾	30½	30¾	+ ⅛
135½	119	Am Br Shoe pf (7)	30	125½	125½	125½	— ¼
141	110	Am Can (8b)	12	141	139¼	140½	— 1¼
25¾	10	Am Car & Fdy	4	17¾	17¼	17½	— ⅛
45¾	25½	Am Car & F pf	6	40	39	39½	— ¼
13½	8	Am Chain	1	9¾	9¾	9¾	
33½	22¼	Am Coml Alco	12	23¾	24¾	24¾	+ ⅛
15⅝	6½	Am Crystal Sug	14	15¼	15¼	15¼	— ⅛
127½	57¼	Am Crystal S pf (3k)	1.30	122¾	120	122¾	+ ⅞
3	¾	Am Encaus Til	4	1	1	1	
3½	⅞	Am & For Pow	10	4½	4	4	
25¾	14	Am F P $7 pf	13	25¾	24¾	25¾	+ ⅛
8½	3¾	Am & F P $ pf	2	8½	8½	8½	— ⅛
13	8½	Am-Hawaii SS (1)	1	10½	10½	10½	— ⅛
27⅞	17	Am Hi & L pf	1	22½	22½	22½	+ ⅛
33½	29¼	Am Home Pr (2.40)	1	33	33	33	
4¾	3½	Am Ice	1	3¾	3¾	3¾	
7½	4½	Am Internat	12	7	7	7	— ⅛
6	1¾	Am La Pr pf	10	2½	2½	2½	
20¾	9	Am Loco	18	15¼	14½	15¼	+ ¼
36½	22	Am Loco pf	5	30	30	30	+ ⅛
23⅞	18½	Am M &Fdy (.80)	15	22⅜	22⅛	22⅜	
9¾	5	Am M & Met	49	8	8	8	
21⅞	13½	Am Metal A	11	20⅝	19⅞	20½	+ ⅛
4¼	1½	Am Pow & Lt	11	3¾	3⅝	3⅝	+ ⅛
27¼	10½	Am P&L $6 pf	6	22¼	21½	22½	+ ⅛
23¾	8⅞	Am P&L $5 pf	14	19¾	19¼	19¼	— ⅛
18⅛	8	Am Rad & St S	21	14½	14⅛	14⅜	+ ⅛
24	15⅝	Am Roll Mill	21	19¼	18⅝	19	— ⅛
140¼	129⅛	Am Sm & R	1	139¾	139¾	139¾	— ¼
19⅜	9	Am Type F pf	1	13½	13½	13½	+ ⅛
14⅞	7¼	Am Wat Wks (.80)	13	12¼	12	12⅛	+ ⅛
71⅛	49	Am W W 1st pf (6)	1	69	69	69	— ½
51½	35½	Am Wool pf	13	44¼	44	44¼	— ⅛
6½	2¼	Am Wtg P pf	1	3¼	3¼	3¼	— ⅛
48	31	Am Zinc L & S pf	1	40¼	40½	40½	+ 1½
18⅛	8	Anaconda	130	14¼	14½	14⅝	— ⅛
25	16½	Anacon W & C	1	21	21	21	
17⅜	12⅝	Anchor Cap (.60)	2	14½	13⅞	14	
42⅜	31	Arch-Dan-M (1½b)	1	41	41	41	
6¼	3½	Armour Ill	14	4	3¾	3¾	
70⅜	55½	Armour Ill pr pf (6)	2	63¾	63½	63½	— ¼
6⅝	4	Arnold Const	5	5¼	5	5	
13⅝	7½	Assd Dry Gds	4	9¼	9¼	9¼	
95	80¼	Assd D Gd 1st pf (6)	4	93	92¾	93	+ 1
60⅜	48	Assd D Gd 2d pf	2	53½	53	53½	+ 3
55¾	35¾	Atch T & S F (2e)	84	47½	45¾	47	+ ⅝
87	66¾	Atchison pf (5)	10	87	86¾	86½	— ¼
37½	19½	Atl Coast Line	30	25¾	25¼	25¼	— ⅛
28	21¾	Atl Refin (1)	20	25¾	25¼	25¼	— ⅛
7¾	4	Atlas Tack	2	6½	6½	6½	
29¾	15	Auburn Auto	24	23	22½	22½	
5	3	Aviation Corp	5	3½	3½	3½	
		B					
6⅝	1½	Baldwin Loco	7	2¾	2½	2½	
17⅝	7½	Balt & Ohio	75	12¾	11⅝	12⅜	+ ⅛
17⅞	9¼	Balt & Ohio pf	50	13½	13	13	+ ⅛
109	100¾	Bamberger pf (6½)	50	106½	106½	106½	
43½	36¼	Bangor & Aroos (2½)	9	43½	42½	43½	+ ⅛
40¾	32½	Barker pf	50	33	33	33	
10⅝	5⅛	Barnsdall	5	8¾	8⅝	8⅝	— ⅛
50⅞	37½	Bayuk Cigar (1½a)	35	50¾	49¾	50	+ ⅛
19	15⅝	Beatrice Cr (½g)	2	17¼	17¼	17¼	— ⅛
108⅛	100½	Beatrice Cr pf (7) EX	1	108¼	108⅛	108⅛	+ 3¼
109	100¾	Beech-Nut Pk (4b)	1	90	90	90	+ ⅛
13½	11⅛	Belding-Hem (½g)	1	11⅝	11¼	11¼	— ⅛
17½	11½	Bendix Aviat	13	14⅜	14⅛	14⅜	— ⅛
17⅜	15½	Benef Ind Ln (1½)	3	17⅜	17⅛	17⅛	— ⅛
34⅜	21⅜	Bethlehem Stl	12	26¾	26¼	26⅜	— ⅛
74⅝	55¾	Beth Stl pf	2	70	69	70	+ ⅛
38½	14¾	Bigelow-San	2.90	20½	19⅞	20¼	+ 1⅛
13½	9⅜	Blaw-Knox	6	10⅞	10¼	10½	— ⅛
57¾	28¼	Blumenthal pf	20	55	55	55	+ 2
10	6⅛	Boeing Airpl	5	7½	7½	7½	
59¼	49¾	Bohn Alum (3)	5	51¾	51¼	51¼	— ⅛
99	90	Bon Ami A (5b)	30	98	98	98	+ 1½

Vital Statistics

Births Reported.

Arnold and Hazel Dailey, girl.
David and Blanche Dekelbaum, boy.
Alfred and Dorothy Grunwell, boy.
Edward and Norma Farley 3d, boy.
Louis and Rose Blume, boy.
Samuel and Rita Krakow, boy.
Howard and Inez Rhine, boy.
James and Bessie Green, girl.
Isaac and Mamie Shapiro, girl.
Benjamin and Norma LeLacy, girl.
Alex and Minnie Cohen, girl.
James and Helen Raylot, girl.
Richard and Marie Teeple, jr., girl.
Richard and Virginia Darcey, girl.
George and Lenore Romney, girl.
Obie and June Thomas, boy.
Thomas and Alice Myers, boy.
LaRue and Bertha Collins, boy.
Charles and Minne Murgia, boy.
Clark and Lella Keene, boy.
John and Kathryn Bowman, boy.
Paul and Mary Johansen, boy.
Ralph and Mary Barnes, girl.
Alvin and Elsie Basford, girl.
Richard and Mina Whalen, girl.
Peter and Solveig Doortsbach, girl.
Gerald and Amy Griffin, girl.
John and Ether Swem, girl.
James and Anita Smith, girl.
Talmadge and Juanita Hudson, boy.
Frank and Lillian Slaughter, boy.
Albie and Beulah Richardson, girl.
James and Florence Gordon, boy.
Alexander and Elizabeth Moore, boy.
Henry and Henrietta Scott, girl.
Charles and Margaret Hall, boy.

Deaths Reported.

Fannie A. Cordell, 71 yrs., 1401 Fairmont st. nw.
Charles L. Hosch, 83 yrs., 1249 Randolph st. nw.
Cora Ball, 62 yrs., Emerg. Hospital.
John J. Quill, 55 yrs., 4530 16th st. nw.
Robert L. Walters, 51 yrs., 812 Savannah st. se.
Olinto Accorsini, 46 yrs., 2650 Wis. ave.
Arthur B. Crismond, 46 yrs., 2650 Wis. ave.
Kathryn G. Gerow, 45 yrs., 2230 California st. nw.
Joseph F. Jenkins, 9 yrs., Sibley Hospl.
Charles H. Warren, 74 yrs., Freedmen's Hospital.
Fannie Sears, 70 yrs., 1808 2d st. nw.
Mary Hawkins, 66 yrs., 1732 Corcoran st. nw.
Henry S. Robinson, 63 yrs., 1921 11th nw.
Fitzhugh Catlett, 42 yrs., 2650 Wis. ave.
Marie Jackson, 33 yrs., Gallinger Hospl.
James Greenhow, 7 yrs., Children's Hospital.

Licensed to Marry.

John Stephens Graham, 29, Winston-Salem, N. C., and Elizabeth Breckinridge, 23, 7019 Hampden lane, Bethesda, Md. The Rev. Anson Phelps Stokes.

Ben Lamberton La Garde, 24, 2527 Belmont road northwest, and Barbara Truby, 24, Walter Reed Hospital. The Rev. Frank L. Miller.

James Edward Matson, 24, 1402 Emerson street northwest, and Dorothy Gwindolyn Squier, 25, 55 M street northwest. The Rev. Albert Evans.

Romano Pierrino Viano, 2137 F street northwest, and Marie Goldie Rhodis, 22, 1012 Third street northeast. The Rev. Henry J. Wiesel.

William Percival Taylor, 40, 644 Massachusetts avenue northeast, and Mildred Amelia Leecke, 33, 922 South Carolina avenue southeast. The Rev. Oscar F. Blackwelder.

Richard Anthony Midgley, 25, Los Angeles, Calif., and Vivian Julia Rubenack, 21 Edmonds, Wash. The Rev. Edward P. Kimball.

Leonard Boyd, 26, 317 Decatur street northwest, and Jessie Marian Nelligan, 23, 2414 Thirty-seventh street northwest. The Rev. W. S. Abernethy.

Theodore Post, 21, 4522 Ridge street, Chevy Chase, Md., and Frances Elizabeth James, 22, 412 Oneida place northwest. The Rev. J. E. Briggs.

William Howard Minnick 26, 3122 Sixteenth street northeast, and Grace Elinor Volland, 26, 1515 Hamlin street northeast. The Rev. Samuel H. Kornman.

Francis J. Steinback, 24, 1426 Park road northwest, and Dorothy C. Mallok, 22, same address. The Rev. John A. Dunny.

James Stephen Clifford, jr., 32, Philadelphia, Pa., and Mabel Clare Hoskinson, 21, 68 Observatory circle northwest. The Rev. John S. Spence.

Fulton Lawson Oglesby, 29, 626 Twenty-third street northwest, and Myrtle Melissa Lambert, 23, Uriah, Ala. The Rev. Albert Evans.

Bernard William Moore, 32, Staunton, Va., and Lera Carrie Roberts, 31, Iuka, W. Va. The Rev. Arthur D. Bryans.

Philip Theresa Atkins, 30, 810 C street southeast, and Helen Irene Ogle, 27, 1721 T street northwest. The Rev. Henry F. Graebenstein.

Harold Horatio Whitted, 25, 1315 Girard street northeast, and Ruth Elaine Ferguson, 23, 1228 S street northwest. The Rev. D. F. Rivers.

Johnnie Jones, 31, 340 Bryant street northwest, and Louise Smith, 21, same address. The Rev. George O. Bullock.

George Eugene Harbaugh, 20, and Genevieve Marie Wishard, 19, both of Gaynesboro, Pa. The Rev. John S. Spence.

Frank Hoban, 30, 1843 Sixteenth street northwest, and Juanita Ruth Quarles, 18, 1915 Fourteenth street northwest. The Rev. C. T. Murray.

Joseph Edwin Woodburn, 24, 419 Buchanan street northwest, and Suzanne Maria Garner, 21, Leonardtown, Md. The Rev. William F. Stricker.

Theodore Armin Janssen, 27, Denver, Colo., and Ruth Katherine Mahoney, 26, 4706 Georgia avenue northwest. The Rev. Oscar Blackwelder.

Blanton Elwood Tate, 20, Dumbarton, Va., and Hilda Virginia Dagliano, 19, Glen Allen, Va. The Rev. A. F. Poore.

Albertus Edward Wright, jr., 23, and Elizabeth Laird Barroll, 23, both of Winnetka, Ill. The Rev. William K. DeVries.

John Henry Ford, 24, 531 Twenty-third place northeast, and Carrie L. Clark, 21, 604 O street northwest. The Rev. Robert M. Williams.

Hershel Sylvester Smith, 35, Minneapolis, Minn., and Isabelle Margaret Parent, 30, Parent, Minn. The Rev. J. S. Spence.

Frank McLennan, 24, 2010 Flagler place northwest, and Hazel Allen, 24, 1203 T street northwest. Judge R. E. Mattingly.

Licenses issued at Rockville:

Charles Edward Harrison, jr., 21, Cherrydale, Va., and Irene Cecilia Gessner, 18, Clarendon, Va.

John T. Howe, 60, Washington, and Ellen Hartley Wheatley, 60, Bethesda, Md.

Orville M. Anderson, 21, Scottsville, Va., and Naomi C. Butler, 19, Esmont, Va.

Everett C. Stewart, 22, and Violet L. Clement, 29, Flint, Mich.

Harry T. Stumpf, 33, Mount Rainier, and Clara Martin, 29, Washington.

Cecil R. Shamwell, 24, and Carrie Belle Hughes, 21, both of Washington.

DIED.

BOISEAU, RICHARD EUGENE. On Monday, June 17, 1935, at his residence, 5905 Blair rd. nw., RICHARD EUGENE BOISEAU, beloved husband of Agnes Marie Boiseau and father of William Clifton, Richard Eugene, jr., and Joseph Bradley Boiseau. Funeral from the above residence on Thursday, June 20, at 11 a. m. Relatives and friends invited. Interment Mount Olivet Cemetery. Services by W. W. Chambers Co.

BOOTH, SAMUEL B. On Monday, June 17, 1935, at Bennington, Vt., SAMUEL B. BOOTH, Bishop of Vermont.

COMMINS, RETTA KENYON. On Tuesday, June 18, 1935, RETTA KENYON COMMINS, wife of M. Alonzo Commins. Funeral from her late residence, Park street, Vienna, Va., on Thursday, June 20, at 10 a. m. Interment private.

EMORY, BLANCHE WILLIS. On Monday, June 17, 1935, after a long illness, BLANCHE WILLIS EMORY, wife of the late Rear Admiral William Hemsley Emory, U. S. N. Funeral private. No flowers by request.

HANCOCK, MARY E. On Monday, June 17, 1935, at Providence Hospital, MARY E. HANCOCK, beloved wife of John Herman Hancock and mother of Frank, Allison, Walter and Andrew Hancock and Mrs. Elizabeth Dunn and Mrs. Margaret Lynch. Remains resting at her late residence, 762 13th st. s.e. Funeral services at Bradburn Memorial Church, K st. between 13th and 14th sts. s.e., on Wednesday, June 19, at 2 p. m. Relatives and friends are invited. Interment Cedar Hill Cemetery. Services by Chambers Co. s.e. funeral home.

HOSCH, CHALES L. On Monday, June 17, 1935, at his residence, 1229 Randolph st. nw., CHARLES L. HOSCH, beloved husband of Bertha B. Hosch and brother of Lillie E. Hosch. Funeral services at the S. H. Hines Co. funeral home, 2901 14th st. nw., on Wednesday, June 19, at 2 p. m. Interment at Rock Creek Cemetery.

INDERMAUER, PERCIVAL. On Tuesday, June 18, 1935, at his residence, 501 North Monroe street, Ashton Heights, Clarendon, Va., PERCIVAL INDERMAUER, beloved husband of Alice M. Indermauer, and son of the late Jeremiah and June Brown Indermauer. Remains resting at his late residence, where funeral services will be held Thursday, June 20, at 2:30 p. m. Interment at Congressional Cemetery, Washington, D. C.

LAWRENCE, CORINNE. On Tuesday, June 18, 1935, at her residence, 1763 P st. nw., CORINNE LAWRENCE. Funeral from the James T. Ryan funeral home, 317 Pennsylvania ave. se., on Thursday, June 20, at 9:30 a. m.; thence to St. Matthew's Church, 1729 Rhode Island ave. nw., where requiem mass will be offered at 10 a. m. Relatives and friends invited. Interment private.

LAWRENCE, CORINNE. The members of the Third Order of St. Francis are requested to assemble at the Ryan funeral home, 317 Pa. ave. se., on Wednesday evening, June 19, at 8 p. m., for the purpose of reciting the rosary for the repose of the soul of our late sister, CORINNE LAWRENCE. Signed by ROSE JUENEMAN, Prefect.

LOCHRIDGE, P. D. On Monday, June 17, 1935, at Walter Reed General Hospital, P. D. LOCHRIDGE, brigadier general U. S. Army (retired), beloved husband of Carlotte Rawolle Lochridge. His remains are resting at V. L. Speare Co., 1009 H st. nw. Funeral from Fort Myer chapel on Thursday, June 20, at 3 p. m. Interment Arlington National Cemetery.

QUILL, JOHN J. On Sunday, June 16, 1935, at his residence, 4530 16th st. nw., JOHN J. QUILL, beloved husband of Mary J. Quill (nee Collins). Funeral from the above residence on Thursday, June 20, at 8:30 a. m., thence to Sacred Heart Church, 16th st. and Park rd. nw., where high requiem mass will be offered at 9 a. m. for the repose of his soul. Relatives and friends are invited. Interment at Mount Olivet Cemetery.

QUILL, JOHN J. The members of Potomac Council, No. 433, Knights of Columbus are hereby notified of the death of Brother John J. Quill on Sunday, June 16, 1935, at his residence, 4530 Sixteenth st. nw. All members of Potomac Council are requested to assemble for prayers for the repose of his soul at the above residence, Wednesday evening, June 19, at 8 p. m. Funeral and requiem high mass Thursday morning, June 20, at 9 o'clock, at Sacred Heart Church, 16th st. and Park rd. nw. CHARLES J. CONSIDINE, G. K.

ROBEY, ANNIE E. On Monday, June 17, 1935, at 11:15 p. m., ANNIE E. ROBEY, beloved wife of Thomas H. Robey. Remains resting at the colonial funeral home of William Reuben Pumphrey, at Rockville, Md. Funeral services at the above funeral home on Thursday, June 20, at 10:30 a. m. Interment at Potomac Chapel, Md.

WATHEN, MARY ADRIA. On Monday, June 17, 1935, at her residence, 1512 U st. se., MARY ADRIA WATHEN, beloved wife of the late John Ford Wathen. Funeral from the above residence on Thursday, June 20, at 8:30 a. m., thence to St. Teresa's Church, 13th and V sts. se., where mass will be said at 9 a. m. for the repose of her soul. Relatives and friends invited. Interment at Mount Olivet Cemetery.

FUNERAL DIRECTORS.

JAMES T. RYAN
317 PA. AVE. SE. ATlantic 1700.

CHAS. S. ZURHORST CO.
301 EAST CAPITOL ST. LINCOLN 0372.

J. WILLIAM LEE'S SONS CO.
FUNERAL DIRECTORS.
CREMATORIUM
4th st. and Mass. ave. ne. Lincoln 5200.

THOS. S. SERGEON
1011 7TH ST. NW. Telephone NAt. 1090.

Frank Geier's Sons Co.
1113 SEVENTH ST. NW. Telephone
Modern Chapel. NATIONAL 2473.

FUNERAL DESIGNS.

GEO. C. SHAFFER 900 14TH ST. N.W.
Expressive Floral Emblems. Phone
Moderate prices. Open eve. & Sun. Nat. 0106

GUDE BROS. CO., Florists
1212 F STREET. NAtional 4276.

Foreign Markets.

By the Associated Press.

London—Trading was quiter on the stock exchange today and gilt-edged securities were the feature of strength due to investment buying. Far Eastern bonds were firmer, while West African mines held steady. Kaffirs, transatlantic shares and industrials yielded on profit-taking and the market closed irregular.

Paris—Rentes continued to improve on the bourse today. Industrials and international issues declined, especially electric, chemical, rubber, coal and metal shares. The close was heavy.

Berlin—Lack of buying orders caused inactivity on the boerse, which was weak throughout the session.

PROPOSALS

COMMISSIONERS, D. C., WASHINGTON, June 13, 1935. Sealed proposals will be received at Room 509, District Building, until 2 o'clock p. m. (E. S. T.), JUNE 24, 1935, and then publicly opened for furnishing the equipment and performing the work required for drilling certain test borings on the site of the "Courts Buildings" on Judiciary Square, located between D, F, Fourth and Fifth streets northwest, Washington, D. C. Apply Room 427, District Building, for proposals and specifications. june13,14,15,17,18,19.

U. S. ENGINEER OFFICE, 1068 NAVY Building, Washington, D. C. Sealed proposals will be received here until 3 P. M., JUNE 28, 1935, and then opened, for construction of brick and steel temporary addition to Munitions Building, Washington, D. C. Further information on application.

BANKRUPTCY NOTICES

IN THE SUPREME COURT OF THE DISTRICT of Columbia, holding a Bankruptcy Court. In the matter of Joseph Gibbons Herbert, Bankrupt. In Bankruptcy, No. 3214. Notice is hereby given that the above-named bankrupt has filed his application praying for a discharge from all his debts in bankruptcy, and that his creditors and other persons in interest are required to enter their appearance in opposition, together with specifications in writing of the grounds of such opposition, if any so desire, in the clerk's office of said court, on or before the 22d DAY OF JULY, 1935. FRED J. EDEN, Referee in Bankruptcy.

OFFICIAL NOTICES

ALCOHOLIC BEVERAGE CONTROL Board, Washington, D. C., June 19, 1935. Notice is hereby given that the following persons have applied for licenses under the District of Columbia Alcoholic Beverage Control Act, that remonstrants are entitled to be heard before the granting of such licenses, and that hearing will be had on such applications for licenses on JULY 5, 1935, at 10 A. M., in Room 221, District Building: 2297, Joseph Treger, T/A Suburban Cut-Rate Liquor Store, Retailers A, 4347 Hunt place N. E.; 2532, Esther Dodek, T/A Dixie Cut-Rate Liquor Store, Retailers A, 3429 M St. N. W. GEORGE W. OFFUTT, AGNES K. MASON, ISAAC GANS, Alcoholic Beverage Control Board.

BUSINESS DIRECTORY

LEATHER GOODS
Trunks—Luggage—Saddlery—Harness.
All Leather Goods Repaired.
G. W. KING, JR.
511 11th st. nw. NA. 4242.

WINDOW SHADES
KLEEBLATT'S
Good Quality Shades Installed, 75c.
38 years of service. 1100 H ne.: LI. 0879.

LOST 1

DOG—Black, Scotty; male; answers to name Tam. Reward. 1611 Varnum st. nw.; COl. 2871.

DOGS—1 bulldog; male; light tan; year old; collar; 1 wire-hair terrier; female; white; wearing collar; strayed from Loft, Inc., 1107 F st. nw.

FOX TERRIER — Wire-haired; female; small; white and brown; ears stand up; green collar, with "Lieut. Price, U. S. N." scratched on plate; near Beechwood, Ch. Ch., Md. Reward. Phone WIs. 4327.

GLASSES—In brown leather case. Reward. DI. 6350 Ex. 2024.

KEYS in black leather container at Greyhound Terminal or in Bell cab en route Hotel Commodore, Monday night. Reward. A. B. Wiles, Hotel Commodore.

PIN—Diamond and sapphire; between Chevy Chase Club, Devonshire place and Congressional Country Club; on Saturday, June 15. Liberal reward will be paid for return. Kenny, DI. 0795.

$5.00 REWARD for the repossession of 2 history books, 1 pair of tennis shoes and one special electric lamp with ship's wheel attached. Removed from locker at Central High School, June 18, 1935. Wm. H. Staples, 3550 11th st. nw.

PERSONALS 3

GIVE YOUR BOY OR GIRL AN ENJOYABLE VACATION ON OUR PLAN FOR LESS THAN ½ PRICE

Camp-like activities of our cool summer dept. few blocks from beautiful Rock Creek Pk. Supervised trips of all kinds; hiking, picnics, swimming, wading. All cool 2d flr., outside bedrms; well bal. meals; plenty fruit, green vegetables, milk; inclosed playgrounds, outdoor pool; coaching in backward subjects if desired, or music; day or boarding. Dupont Circle School, for children. NOr. 6244.

HEMORRHOIDS (piles) eradicated by my own methods; results effective for a lifetime or money back; write for booklet; no drugs or surgery. DR. SOMMERWERCK, 1365 Columbia rd.: AD 0388.

PHILIP GOLDBLATT—Aged 23, of Albany, N. Y., missing since June 1. Last seen in Washington. Dark complexioned, black hair, brown eyes, 5 ft. 11 in., weighing 170 pounds, wears glasses; birthmark beside left eye. Please communicate any information to Miss Goldblatt, Hotel Houston, or call NAt. 0532.

Oddly Enough . . . In and Near Washington

$1 *If you know any oddities in or near Washington send them to the Oddities Editor of The Post together with proof of your facts. If your oddity is published The Post will pay you $1 and publish your name. Contributions will not be returned.*

Post Classified Ads.—National 4200.

PERSONALS 3

(Continued.)

SCALP TREATMENT for gentlemen by nurse. For appt. call Lincoln 1992.

CAMP at the Marjorie Webster Camp. Girls between ages 4-16; boys between 4-8. Day and boarding camp. Transportation furnished for day campers. All outdoor and indoor sports. Dancing, swimming, handcraft, etc. A happy summer for children. Send for booklet or phone GE. 1700. Camp opens June 24.

IDEAL VACATION FOR BOYS at moderate cost. Well-known educator residing in Washington vicinity will accommodate limited number of boys of discriminating parents at his summer mountain home in West Virginia. Mineral water. Emphasis upon personal development and safety. Provides: Overnight trips, mountain climbing, boating, fishing, etc. Private tutoring. For further information telephone Walnut 8676-J.

BUSINESS PERSONALS 4

CHAMBERS CO.
Complete Funeral as Low as $75.

CHAMBERS CO.
One of the Largest Undertakers in the World.

Doctors Recommend
Chambers
AMBULANCES
Blankets, sheets rolling cot and stretcher for all cases. City calls only $4.00. Long distance calls any place in the United States at very low rate. We have one of the finest fleets of cars in the world.
Chambers
Is One of the Largest Undertakers in the World
Offices—Call Col. 0432
1400 Chapin nw. 517 11th se.

MOTOR TRAVEL 10

FAST busses and cars to all points; low rates. Reliable Travel Bureau, 1101 14th st. nw. ME. 7411.

HELP WANTED—FEMALE 11

BEAUTY CULTURE—Earn while you learn. Stewart's Beauty System, 921 F st. nw.

BEAUTY OPERATORS and expert finger wavers. 1363 Conn. N. W. No. 9131.

FOOD manager, for ordering and menu making, must be experienced. 1107 F St. N. W.

GIRL—To answer telephone in law office; opportunity to practice shorthand and typewriting. 1317 F st. nw., Room 406.

LADIES—Three; age not important, refinement and personality more essential than previous experience; not house to house. Apply 9 to 12, Room 602, 1319 F st. nw.

LADY or man with selling ability; must have car; free to travel; not house to house. Box 324, Benj. Franklin Station.

MARCEL WAVER—Colored; expert; salary and comm. 102 L st. nw.; MEt. 7274.

SODA FOUNTAIN GIRLS—Must be experienced. Apply 1107 F st. nw.

WAITRESSES—EXPERIENCED. 705 H st. nw.

WOMAN with car, attractive, interested in cosmetics. Phone Mrs. Emmett, apt. 811, Fairfax Hotel. POtomac 4480.

YOUNG ladies of neat appearance. Apply 9 a. m. Warner Studios, 1317 F st. nw.

HELP WANTED—MALE 12

BARBER—Steady, Southerner preferred. Must be good worker. 3551 Ga. Ave.

BARBER (American), young, neat appearing; must be good, steady job. 223 Upshur st. nw. COl. 8394.

BARBERS (10), good proposition. Apply ready for work. 710 14th st. nw.

Post Classified Ads.—National 4200.

HELP WANTED—MALE 12

(Continued.)

BARBER wanted at once; steady work. 5501 Ga. ave. nw.

BOOTBLACK wanted, experienced only, for barber shop. 643 H st. ne.

BOOTBLACKS (2), good pay and tips. 1705 Pa. ave. nw.

BOY (COLORED) to assist with general housework; stay nights. 1626 Rhode Island ave. nw.

CARPENTERS (2) for trim work in small houses. District 6317.

COLORED JANITOR—(married) for 6-apartment bldg. Northwest. $10 month, including quarters and elec. Call Wisconsin 4083.

EXPERIENCED head soda man; to take full charge. Lofts, 1107 F st. nw.

MAN—21 or over for electrical appliance store. Drawing account to start to man who qualifies. Sales experience valuable, but not absolutely necessary. Apply 9:30 to 11 a. m. ONLY. 724 11th st. nw.

MEN—Three; over 20: to fill recent vacancies; excellent starting pay, with opportunity to work into executive and management end of business. Apply 9 to 12, Employment Manager, Room 602, International Bldg.

PRESSERS—Experienced on linen work; for night shift. Apply Regal Cleaners, 612 M st. nw.

WAITRESSES — Two; experienced. 1120 8th st. se.

Experienced Carpenters
Apply 7:30 to 8 a. m., General Contracting Co., 925 New York ave. nw.

YOUNG MAN.
Splendid opportunity to learn oil burner and fuel oil business. Commissions to start, drawing account on merit. See Mr. Shultz, 2-4 p. m., 2214 14th st. nw.

WANTED
WHITE CHAUFFEURS
WITH IDENTIFICATION
CARDS
TO DRIVE
NEW DIAMOND CABS
APPLY MR. HIPSON
1ST AND M STS. N.E.
6 A. M. TO 6 P. M.

HELP—MALE—FEMALE 13

WAITRESSES, counter girls, cooks (white). Water's Hotel Agency, 903 G pl. nw.

SALESMEN—AGENTS 15

UNUSUAL OPPORTUNITY.
Steady employment with highly rated 40-year-old manufacturer maintenance supplies selling to hotels, hospitals schools, factories, office bldgs., dairies, etc., with long established trade; requires salesman with car; excellent repeat business; advanced commission; mail orders credited; protected territory. Field manager trains you to become successful producer. Phone Mr. Boettger, Hotel Continental, Wednesday.

SITUATIONS—FEMALE 16

GIRL—Colored; desires housework; no cooking. Phone NOrth 2361.

JR. COLLEGE GIRL (colored), to care for and tutor children. 1077 WIsc. ave. nw.

SITUATIONS—MALE 17

ACCOUNTANT, auditor, cashier; age 37; experienced in utilities, oil, department store and traveling audits, tax work, installation and supervision of bookkeeping systems; excellent refs. Box 95, Washington Post.

CARPENTER WORK; remodeling; screen work. ADams 4368.

CHAUFFEUR—Houseman, cook; can travel refs.; adaptable any work. PO. 3222-R.

INSTRUCTION 19

COMPTOMETER - TYPIST - Secretarial-bookkeeping courses. Day, evening sessions. Boyd School, 1333 F st. NAtl. 2341.

SHORT, intensive courses; individual instruction; shorthand, typg. and bkng. Poteet's Bus. Col., 14th & I sts. NA. 4717.

BEAUTY PARLORS 22

EXCESSIVE weight safely reduced where necessary; wonderful French method used. Dr. Della Legendecker, 3025 O. WE. 1120.

Post Classified Ads.—National 4200.

BUSINESS OPPORTUNITIES 23

GROCERY and meat business; doing $1,000 weekly on short hrs.; excel. reasons for selling. Benesch, 3214 Philadelphia ave., Baltimore, Md.

NEAR DUPONT CIRCLE—18-room house, nicely furnished; rent only $100 mo. Rooms rented showing fine income. Price $2,500. NAt. 2652.

UNUSUAL BARGAIN—Leaving city unexpectedly. Must sell partly furn. rooming house for $250 cash. Rents for $50. LI. 3143.

WANTED—Rooming house, near 12th and Mass. ave. nw., from owner only. Box 176, Washington Post.

RESTAURANT-CAFETERIA.
$80 DAILY; Rent, $80 MONTH.
PROFITABLE PLACE; PRICE, $3,250.
R. M. De Shazo, 1122 14th st. nw.
NAt. 5520.

ROOMING HOUSE
A beautiful, detached house with 13 rooms and 4 baths, in ideal central location for high-class rooming house; 2 inclosed porches, 6-car garage with rooms above. Owner will sell property on a moderate cash payment and take back mortgage for balance, making total monthly payments including interest, taxes and curtailment on a basis much lower than rent. NAtional 2652.

MONEY TO LOAN 26

ADVANCES on diamonds, watches, jewelry and silverware, etc.; loans $200 and over, 2%; all tickets good one year. Horning's Loan Office, Opposite Wash. Airport.

ON diamonds, watches, jewelry, silverware, &c.; no adv. arrangements neces.; lowest int. rates. Rosslyn Loan Co., Rosslyn, Va.

CREDIT SERVICE; courteous, reasonable, prompt. NAt. 8150. 1409 L st. nw. FIDELITY PLAN CORPORATION.

REAL ESTATE LOANS 27

MONEY TO LOAN ON
D. C. IMPROVED REAL ESTATE.
A. C. HOUGHTON & CO., Realtors,
909 15th st. nw. DIst 7536.

AUTOMOBILE LOANS 28

AUTO LOANS 6% PER ANNUM 12-MONTH PLAN.
No indorsers. Arrangements confidential.
PUBLIC AUTO FINANCE CO.
920 New York Avenue
NAtional 1262.

QUICK AUTO LOANS
CAPITAL AUTO FINANCE SERVICE.
901 New York Ave. N.W. ME. 1355.

ROOMS—FURNISHED 30

ANNEX (Grafton) — Comfortable rooms; running water; near shower; reas. rates. 1735 De Sales st., off Conn. ave.

ARIZONA HOTEL—310 C st. nw. One block off Pa. ave.; neatly furnished rms., lobby; 3 baths on each floor; shower baths; continuous hot water; $3.50 week up; transients, 75c to $1.

BUCHANAN ST. NW., 1620—Exclusive sec.; clean, airy front; for two; 3 windows; c.h.w.; cedar closets; conv. to transp.; $17.50 mo. ea.

BURLINGTON HOTEL—Room; detached; semiprivate bath; suitable for 1 or 2; $10 week. Apt. 208.

C ST. NE., 142—Near Capitol and car line; 2 large rooms and kitchen; semi-private bath; reasonable; adults.

CHASTLETON HOTEL—16th and R sts. Large, airy room; next bath. Apt. 840.

CHEVY CHASE (3718 Jenifer st., ½ block Conn. Ave.)—Front, private bath, twin beds.

CLIFTON ST. NW., 1431—Room; private family; inst. h. w.; gentleman. Col. 4613.

COLUMBIA RD. NW., 2006—Apt. 51. Large, airy rm.; comf. furn. priv. home; gentleman or employed lady pfd. NO. 8421.

COLUMBIA RD. NW., 1502 — Attractive, bright room; for 2; l. h. k. privileges; garage optional.

COLUMBIA RD. NW., 1752—Front and back; comfortably furnished rooms; twin and double beds; large closets; reasonable.

COLUMBIA RD., 1834—$3.50-$4.50 wk.; single, double rms; clean, cool, 4 baths; instant h. w.; 10 min. to downtown, 2 car lines; hall rm. $3; men. AD. 10213.

COMFORTABLE room; unlimited phone; privileges. 1427 33d st. nw. after 4 p.m.

CONN. AVE., 2016—Gentlemen. 2 beautiful front rooms. No. 9484.

CONN AVE. NW., 1028.—Apt. 623. Attractive room, bath. Call after 4 p. m.

DOWNTOWN, Thomas Circle, 1223 Vermont ave., apt. 74.—Cool outside room; elevator; gentleman.

Post Classified Ads.—National 4200.

ROOMS—FURNISHED 30

(Continued.)

DUPONT CIRCLE—1747 P st. nw. Nice, clean single or double room; in physician's home; every convenience; reas.

E. CAP. ST., 902—Comfortable, airy rm. in priv. home; for couple or 2 gentlemen.

ELLICOTT ST. NW., 3033—Cool, comfortable rooms in private residence, for two young men; private bath; references. CLeveland 5511.

EVERETT HOTEL—1730 H st. nw. Rooms, with running water, $1.25 and up; 4 blks. shopping center and Govt. offices.

EXCLUSIVE Northwest section, 4421 New Hampshire ave.; lovely, cool room; for employed lady; congenial home atmosphere; only 2 in family; unlimited telephone; continuous hot water; reasonable. Call DIst. 8464; after 5 p. m., call COl. 8707.

FIRST ST. SE., 510—Large, cool; twin beds; 2 gentlemen; $3 wk. ea. At. 5665.

K ST. NW., 936—One-room, kitchenette and bath apt., $8.50 week.

K ST. NW., 1764—Large room; twin beds; also room, with kitchenette.

KENYON ST. NW., 1806 (cars, bus)—Large airy frt. rm. for perm. employed; 1, $20 mo.; 2, $15 mo. each. COl. 1606.

L ST. NW., 1322—Nice, clean l. h. k. rms., with running water, maid service; $6 up. Single sleeping room, $4.

L ST. NW., 1347—Large, well furn; cooled by fan; most convenient location; ideal for 1 or 2 office workers; only $6 wkly.

LAMONT ST. N.W., 1730—2 blocks from Rock Creek Pk.; large room for gentleman; 4 windows; in refined priv. home.

LOGAN HOTEL—13th st. at Logan Circle. Rooms, with running water, $1.25 up; with bath, $1.50 up; reasonable weekly rates; walking distance. NOrth 2000.

M ST. NW., 1329—Large, cool front room; running water; $20.

MASS. AVE., NW., 2110—Large, cool front room near bath; walking distance; unlimited phone.

MERRILL MANSIONS.
1361 Fairmont st. nw.; very clean pleasant rooms, $7 to $10 week; references required.

MT. PLEASANT (3413 Holmead pl. nw.)—Large double front; employed men with refs.; conv. 2 car lines; reas. Call after 5 p. m. COl. 5952.

NEAR Wardman and Shoreham Hotels; pvt. home; beautiful rm. for gentleman; all conv.; adj. bath; $18. COl. 6746.

NEW HAMPSHIRE AVE. NW., 1271—Single or double room, with or without board; gentlemen; continuous hot water; shower bath; phone; all modern improvements.

O ST. NW., 2019—Large room and bath, suitable for two gentlemen, in a bachelor's house; excellent service.

OFF 16TH ST.—In priv., detch. home; delightfully cool room, with porch; semi-priv. bath. GEo. 5227.

PARK RD. NW., 1724—Beautifully fur. bedroom and sleeping porch attached; fixed as library; private home. Col. 2990.

PARKWOOD APTS. (1746 K st. nw.)—Apt. 36; front room, for employed lady, $25 mo.

SOMERSET PL. NW., 1363—In refined private home; large front room with private installed shower; homelike atmosphere. GE. 2846.

THE WESTMINSTER—1607 17th st. nw. A few vacancies; double rooms; each with bath or running water, $8, $9, $10; also single rooms, $7.

11TH ST. NW., 1219—Clean, comfortable rooms; single, $4 week; double $5 week; downtown; walking distance.

12TH ST. NW., 1017—Large front room; clean, quiet, attractive; reasonable.

13TH ST. NW., 3224—Attrac. (4 windows), twin beds; beautifully furn.; gentlemen.

13TH ST. NW., 704—Furnished rooms, $3 week; gentlemen.

14TH ST. NW., 1125—Exceptionally large room with priv. bath; walking distance.

14TH ST. NW., 5705—Large, airy, comfortably furn. ft. rm.; in priv. detached home; for 1 or 2 gentlemen; reas. GE. 5849.

16TH ST. NW., 1846—Room, near bath; continuous hot water; gentlemen; $20 mo.

17TH ST. NW., 1026—Desirable downtown location; single rooms next bath; reas.

18TH ST. NW., 2419—Bay-wind. rm.; $2.50; basmt. rm., $2.25; gentlemen. CO. 3907-J.

914 22D ST. NW.—One room, nicely furnished; call from 5:30 to 10:30 p. m. Apt. 1.

HOTEL INN 608 9th st. $1-$1.50 per day; $6 up wkly.

ROOMS—UNFURNISHED 32

G ST. NE., 404—Quiet home, near cars and bus; 2 rms. kit. & semipriv. bath; $40 mo. 1 rm., kit., semipriv. bath, $25 mo. First floor. Gas, elec. included. Adults only.

ROOM and BOARD 34

A BOARDING club downtown; excellent for Govt. clerks and business people; also table board. 1124 12th st. nw.

CENTRAL downtown location, clean cool, comfortable rooms with meals. For appointment call DIstrict 0967.

DOWNTOWN—518 10th st. nw. Nice front room; shower; excellent meals; reasonable. ME. 9000.

DUPONT CIRCLE, 2017 O st. nw.—French family has single and double rooms; semipriv. bath; twin beds; walk distance.

K ST. NW., 1733—Vacancies for men. 1735 19th st.—Vacancies for ladies.

KALORAMA RD., 1816 (Apt. 21)—Attractive double room, southern cooking; reasonable.

NR. DUPONT CIRCLE, 1922 Sunderland Pl Large room next bath, twin beds; very good meals; $37.50 each. NOrth 9042.

EXCEPTIONALLY large, newly furnished double front room, next bath, 4 windows; best food; laundry privileges; free phone. 1748 Lanier pl. nw. AD. 4368.

NEARBY MD.—Nicely furn. room; twin beds; private home; excellent table; lovely shade; large grounds; bus and car service; near D. C. line. POt. 3091.

VERMONT AVE. NW., 1326 — Downtown; nicely furnished double rms.; excellent meals served at regular hours; $27.50 up.

WYOMING AVE. NW., 1811—Apt. 33. Large, attrac. rm., with twin beds; share with Protestant girl. ADams 2103-W.

WYOMING AVE. NW., 1863—Large, airy; with twin beds or double bed; also attractive single room; home cooking; ideal for business people. ADams 5266.

13TH ST. NW., 2903—Attrac. rm.; for 1 or 2; priv. Southern family; reas. CO. 1452.

15TH ST. NW., 1320—Vacancy for gentleman; clean; cont. h. w.; excel. food.

15TH ST. NW., 4317—Bus, cars; large ft. rm.; nicely furn; private bath.

16TH ST. NW., 2114—Front rooms; cool, comfortable; convenient to Govt. depts.; Southern cooking; 3 meals, $8 and $7 week. NO. 9258

19TH ST. NW., 2111—Delightfully airy; 3 exposures; extra-large, with porch; also smaller room; meals optional. DE. 0343.

2702 WISCONSIN AVE.—Near Cathedral; master bedroom, private shower bath; high, cool location, beautiful modern home; excellent meals; references; reasonable. EMerson 2694.

ROOMS—Meals for Children 35

CHILDREN—Farm, Clarke Co.; reasonable rates; riding; swimming near; councilor; 4 years' experience in large camp. Miss Stella D. Moore, Berryville, Va.

COUNTRY BOARD 37

ATTRACTIVE COUNTRY home; modern conv.; excellent food; $10 to $12 per week; reduction for two or more in room. Misses Tabb, Route 2, Kearneysville, W. Va.

NORTH BEACH—Private cottage; July 1 to Sept. 15; make reservations now. Mrs. Gordon, MEtropolitan 6231.

LOCUST HILL FARM
GUESTS taken all the year, $10 and $12 week; all modern conveniences; 11 miles from District line. Mrs. T. B. CLAGETT, Mitchellville, Md. Phone Bowie 23F-14.

WANTED—ROOMS—BOARD 43

CHEVY CHASE or Shoreham section—Room in priv. home for young man (student or Govt. worker). Call NAt. 8250, ext. 537, from 5 p. m. to 8 p. m.

MOVING and STORAGE 44

ANDERSON VAN LINES, 11th & N. Y. ave. NA. 3699. Long distance, local moving; special rates N. Y., Boston, Florida.

Post Classified Ads.—National 4200.

APARTMENTS—Furnished 45

A CAR AND GUIDE FURNISHED FREE—Furn. and unfurn. apts. and houses. $27 15th st. nw., Room 307. NAt. 8717.

COLUMBIA RD. NW., 1856—Living room, bedroom, priv. bath; elec. grill; newly decorated; $45 a month.

CONN. AVE., 1028 (apt. 708)—Completely furnished; available at once; large living-bedroom, kitchen, bath, $55.

CONN AVE., 1140—3 large rms., kit., bath. Accomodate 5 to 8. $77.50. NO. 10109.

DUPONT CIRCLE—Bachelor studio; fireplace; nicely furn.; screened porch; private bath; gentlemen. NO. 2702-J.

DUPONT CIRCLE—Sublet summer; large, cool, corner studio apt.; grand piano, radio; very reas.; refs. exch. DE. 5006.

K ST. NW., 1115—Two rooms, front; gas, heat, elect., linen, dishes, silver. No children. $37.50.

KENNEDY-WARREN—Air cooled! Sublet living room, 2 bedrooms, 2 baths, dining alcove, kitchen. Attractively furnished; $125. AD. 9600.

KEW GARDENS—6 rooms, 2 baths, large porch; well equipped; for 2 or 3 months; to responsible party.

MERRILL MASIONS.
1361 Fairmont st. nw. Attrac., front; very clean; Kelvinator; elec. range; refs. req.

O ST. NW., 2019—Suite of rooms in a bachelor's house, suitable for several gentlemen.

PORTER ST. NW., 2902 (Apt. 46)—Sublet attr. furn. outside apt.; 2 bedrms., lg. liv. rm.; foyer, k. & b.; porch. EM. 8375.

STONELEIGH COURT (410-A)—Handsomely furn. 2 rooms, kitchen, bath apt., available to transients if desirable. References. Reasonable.

TWO ROOMS, k. and b. in a beautiful apt. bldg. on Conn. ave. Completely furn., $75. Rental Dept., Toledo Guaranty Corp., NA. 2652 or NA. 2625.

WARDMAN PARK HOTEL—Lady will share with another beautifully furn. apt., 2 rms., k. and b.; $45. Box 100, Washington Post.

WYOMING AVE. NW., 1802—Cool, quiet, $5.50; comfort. room; easy chairs; l. h. k.

14TH ST. NW., 2544—1 and 2 rms., kitch., bath, gas and elec. included; $35 & $50.

21ST ST. NW., 1724—3 rooms, kitchen, Frig.; large living room; cool, airy.

3113 13TH ST. NW.—2 rms., kitch., very clean, comfortable; first fl., $42.50 mo.

NEAR CAPITOL.
2 rooms, kitchen, porch; Frigidaire, gas, telephone, cont. h. w. Also 2-room apt.; southern and northern exposures; l. h. k. 314 East Capitol st., Apt. 52. Phone Lincoln 7280.
REFERENCES EXCHANGED.

London Hall Apt. Hotel
1133 13th st. nw. All outside apts.; bed-living room, kit., bath, dressing closet; Frigidaire; day, $5; week, $17.50; month, $55 and up. NA. 9010.

Francis Scott Key, Apt. Hotel
20th and F sts. nw. 1 room, kitch., bath; completely furn., linens, silver; Frigidaire; day, week, month. NAtional 5425.

CLIFTON TERRACE
SE. COR. 14TH & CLIFTON STS. NW.
Very desirable furnished apartments of 1 room and bath (without kitchen), and 2 rooms, kitchen and bath. Switchboard and elevator service. Convenient to downtown. Close to Central High School.
CALL COLUMBIA 7744.

Furnished or Unfurnished 46

THE FLEETWOOD—3707 Woodley rd. nw. One or 2 bedrooms, living room, kitchen, dinette and bath; Frigidaire. CL. 0615.

3218 WISCONSIN AVE. NW., Apt. 27. 3 rooms, kitchen, dinette and bath, with shower; automatic refrigeration on house meter.
See Resident Manager or
AMERICAN SECURITY & TRUST CO., Real Estate Department,
15th st. and Pa. ave. nw. NA. 4815.

APARTMENTS—Unfurnished 47

BRIGHTWOOD COURTS—5320 8th st. nw. 2 spacious rms., large kitchen and bath; elec. refrig. on house current; 2 exposures; $43.50 and $52.50.

CLEVELAND PARK—Corner apt.; living room, bedroom, dinette, kitchen, bath; elec. refrigeration; large closets; light and airy; wide lawns around buildings; $55 month; can be purchased on reas. terms, cooperative plan. 3020 Porter st. nw. See janitor or call Hugh Warren, NAt. 9453; evenings, WIs. 3159.

CONN. AVE., 4514—3 and 4 rooms, kitchen, bath and porch; refrigeration on house current; elevator.

BELMONT ST. NW., 1330—The Hoyt. Living room, large recep. hall, 2 bedrooms, screened dining or sleeping porch, kitchen, pantry and bath; Frig.; newly decorated throughout; $55. See Mrs. Pierce, Manager.

DOWNTOWN (506 11th st. nw.)—Two very large rooms, kitchen, dinette, tiled bath, new hardwood floors, electric refrig. Entire apt. like new. $52.50. Chas. D. Sager, 924 14th st. nw. NAtl. 0036.

EUCLID ST. 3740—1 room, dinette, kit., bath; $40; free electricity; refrigeration; elevator. AD. 6713.

GEORGETOWN—1079 31st st. nw. 1 rm., kitchenette and bath; elec. refrig., gas stove; $37.50. DIst. 2340.

GIRARD ST. NW., 1450—Conveniently located; four rooms, kitchen bath; electric refrigeration; $60. NAtional 9666.

UPPER Wisconsin Ave.—4 rms. and bath; $52.50. Available July 1. CLev. 1364.

WYOMING AVE. NW., 1811—2 and 3 rms., kitchen, bath, reception hall and porch; $47.50 and $50; free refrig. See resident manager.

DESIRABLE apts. in well-located buildings. BLISS PROPERTIES. 1811 Columbia Rd. N.W. ADams 3500.

THE CHALFONTE
1601 ARGONNE PL. N.W.
Available July 1
Bedroom, living room (with Murphy bed), kitchen and bath $57.50
1 room (Murphy bed), kitchen, bath.$45.00
Apply Resident Manager or
PEYSER & DREYFUSS, INC.
1518 K st. nw. NAt. 0583.

1818 KALORAMA ROAD NW.
4 rooms, bath and porch $55.00
Free electric refrigeration.

BEAUTIFUL CORNER APARTMENT.
1617 15th st. nw.—Front; 3 rooms, kitchen and bath; Frigidaire........$45

813 F ST. NE.—4 rooms, kitchen and bath, incl. heat and hot water. $50. No children.

WOODWORTH, 1206 10TH ST. NW.
Apt. 203. 2 rms., kit. and bath.......$45
WASHINGTON LOAN & TRUST CO.
9th & F Sts. N.W. NA. 3440.

SIBLEY (15 M ST. N.W.).
2 rms., kitchen and bath, $42.50. Free refrigeration. Resident mgr. Apt. 5.
ST. DENIS (1636 Kenyon St. N.W.).
3 rms., kitchen and bath, $55.00. Free refrigeration. Resident mgr. Apt. 22.
J. C. WEEDON CO.
1727 K St. N.W. MEt. 3011.

THE BAYHEAD.
724 3d st. nw.
Fireproof bldg.; elevator, elec. refrig.
1 room, kitchen, bath.......$32.50
2 rooms, kitchen, bath.......$42.50
PEYSER & DREYFUSS, INC.
1518 K st. nw. NAt. 0583.

THE ALBEMARLE.
CORNER apt.; 2 exposures; 4 rooms, kitchen and bath; elec. refrig. on house current; 24-hour elevator. Very reas. Phone DEcatur 2931 or WEst 2044.

1413 GIRARD ST. N.W.
2 rooms, kitchen and bath; free refrigeration $45.00
LEE D. LATIMER CO.
722 Investment Bldg. NAt. 4146.

1316 New Hampshire Ave.
A centrally located building very convenient to down town, offices, etc. Select units of 3 rooms, kitchen, bath and porch now available from $67.50 to $77.50. 24-hour switchboard and elevator service. To inspect call Resident Manager, NO. 6143.
H. L. RUST COMPANY
1001 15th St. NAt. 8100.

Post Classified Ads.—National 4200.

APARTMENTS—Unfurnished 47

(Continued.)

DOWNTOWN
1 room, kitchenette, semiprivate bath; gas and elec. included $27.50
A. M. COOPER.
820 11th st. nw. NAt. 1332.

HIGHLANDS
Conn. Ave. at California St.
Parlors — Roof Garden — Excellent dining room in building—24-hour switchboard and elevator service.
Corner apt., consisting of double living room, 2 bedrooms, kitchen and bath, now available. Electricity included in the rental.
LINKINS CO.
1733 De Sales St. N.W. Dist. 3522

1109 14th St. N.W.
2 rooms, kitchen and bath, $37.50.
1862 Ontario Place N.W.
2 rooms, kitchen and bath, $50.00
Electric refrigeration
1210 Perry St. N.E.
4 rooms, kitchen and bath, $57.50
Electric refrigeration on house current
BOSS & PHELPS
1417 K St. N.W. NAtional 9300

WESTMORELAND
2122 California St.
Just Off Connecticut Ave.
Several desirable apartments now available:
3 rooms, kitchen and bath, $77.50
4 rooms, kitchen and bath, $100.00
Frigidaire—Electricity included in rent. 24 hour switchboard and elevator service. Excellent dining room.
LINKINS CO.
1733 De Sales St. Dist. 3522

2535 13TH ST. N.W.
3 rooms, kitchen and bath, $52.50.
Electric refrigeration on house current.
4007 CONN. AVE. N.W.
1 room, dinette-kitchen and bath $47.50
Electric refrigeration, elevator and secretarial switchboard service.
1841 COLUMBIA RD. N.W.
2 rooms, kitchen and bath.......$60.00
Electric refrigeration, elevator and secretarial switchboard.
3902 PORTER ST. N.W.
2 rooms, kitchen and bath......$45.00
3 rms., kitchen, porch and bath. $60.00
Electric refrigeration and elevator.
3504 18TH ST. N.W.
6 rooms, kitchen and bath......$80.00
Electric refrigeration.
4550 CONN. AVE. N.W.
3 rooms, kitchen, bath and porch. $85.00
Electric refrigeration.
Elevator and secretarial switchboard.
2900 CONN. AVE. N.W.
3 rooms, kitchen and bath......$75.00
4 rooms, kitchen and 2 baths...$110.00
Electric refrigeration, elevator and switchboard service.
H. G. SMITHY CO.
811 15th St. N.W. NA. 5904.

STONELEIGH COURTS
Conn. Ave. & L St. N.W.
1 Rm., Kitchen, Foyer Bath
2 Rms., Kitchen, Foyer, Bath
4 Rms., Kitchen, Foyer, Bath
24-hour elevator and switchboard service. Gas. Electricity and refrigeration on house current.
Mary H. Posten, Res. Mgr. Na. 2266.

2400 16th St. N.W.
3 Rooms, Bath
3 Rooms, Kitchen & Bath
5 Rooms, Kitchen & 2 Baths
Garage and full hotel service.
P. J. Kohlhamer, Mgr. Col. 7200.

POTOMAC PARK APTS.
21st & C Sts. N.W.
(Overlooking Park)
2 Rooms, Kitchen Dinette, Bath $70.00
Elevator & switchboard service.
Resident Manager, Natl. 9102.

ALTO TOWERS
Wisc. Ave. at Woodley Road
2 Rooms, Dinette, Kitchen, Bath and Porch $62.50 to $67.50
Elevator service.
Resident Manager, Cleve. 1854.

THE CONARD
13th & Eye Sts. N.W.
1 Room and Bath $30.00
Elevator & switchboard service.
Resident Manager, Natl. 9070.

SEDGEWICK GARDENS
3726 Connecticut Ave.
2 Rooms, kitchen, Dinette and Bath $65.00 to $75.00

WEAVER BROS
REALTORS
WASHINGTON BLDG.
DIstrict 9486

THE QUEENSBORO
1614 17th St. N. W.
2 bedrooms, living room, foyer, kitchen, dinette, bath........$67.50
Elevator, Refrigeration.
Resident Manager—DE. 3218.

ROYAL ARMS
3121 16th St. N.W.
2 bedrooms, living room, large foyer, kitchen, dinette, bath porch........$80.00 and up
1 bedroom, living room, foyer, kitchen, dinette, bath, porch, $65.00
Refrigeration, Elevator.
Resident Manager—CO. 8837.

THE ROCKLEDGE
2456 20th St. N.W.
1 room, foyer and bath........$32.50
Resident Manager. Ad. 1563.

4800 GEORGIA AVE. N.W.
1 bedroom, living room, kitchen, dinette, bath $62.50
Refrigeration on House Current.
Resident Manager—GE. 8355.

4700 CONN. AVE. N.W.
2 bedrooms, living room, foyer, kitchen, dinette, bath, porch, $95.00
Refrigeration, Elevator.
24-Hour Switchboard Service.
Resident Manager—CL. 0845.

THE EDWARDS
1530 Rhode Island Ave. N.E.
1 bedroom, living room, kitchen, dinette, bath, porch........$60.00
2 bedrooms, living room, kitchen, dinette, bath, porch........$72.50
Refrigeration on House Current, Elevator.
Resident Manager—NO. 0363.

1740 EUCLID ST. N.W.
1 room, kitchen, dinette, bath, $40.00
Free Electricity, Refrigeration.
Elevator.
Resident Manager—AD. 6713.

3220 CONN. AVE. N.W.
1 room, foyer and bath........$33.50
1 bedroom, living room, reception hall, kitchen, dinette, bath.....$60.00
Refrigeration on House Current. Elevator. 24-Hour Switchboard Service.
Resident Manager—CL. 0764.

REAL ESTATE MORTGAGE & GUARANTY CORPORATION
1610 K Street N.W. NAtional 1403.

FOR COLORED
817 N ST. N.W.
1 room, kitchen and bath—$27.50.
BOSS & PHELPS
1417 K. St. N. W. NA. 9300

Continued on Next Page.

Gasoline Alley

Blossom Time

Post Classified Ads—National 4200.

APARTMENTS—Unfurnished 47

(Continued.)

1332 VERMONT AVE. N. W.
Apt. 5—1 room, kitchen, bath........$35
WAGGAMAN-BRAWNER REALTY CORP., 1700 Eye St. N. W. MEt. 3860.

OFFICES for RENT 50

OFFICES, $15; Departmental Bank Bldg., 1726 Pa. ave. nw.; janitor on premises from 9 a. m. to noon, or inquire JOHN F. MORAN, Receiver, Park Savings Bank Bldg., 14th and Kenyon sts. nw. Call Columbia 5000 for information.

BUSINESS PROPERTY—Rent 52

DEPARTMENTAL Bank Building, 1726 Pa. ave. nw. Entire 1st floor; size 23x53; also mezzanine floor. Inquire Park Savings Bank, Mr. John F. Moran, receiver. Phone Columbia 5000.

514 F St. N. W.
Desirable modern store $100.00
GEORGE F. HANE, INC.
1423 F St. NW. NAtl. 3964.

HOUSES—Rent—Furnished 54

CHEVY CHASE, D. C.—Cool, comfortable house; 7 rooms, 2 baths; June 15-August 15 or Sept. 1. Shrublery. Phone Em. 1567.

CHEVY CHASE, D. C.—Cool and delightful summer location; 8 rooms; June 20 to Sept. 20. Phone CLeveland 2493.

COLONIAL HOME—8 rms.; attractively furnished; 3 bedrooms, large porch, garage; beautiful shrubbery. Chevy Chase, Md., nr. Country Club. For 2 mos., July 1. WIs. 3110.

COUNTRY ESTATE—Beautiful shade trees and grounds; $200 per month. MUNGER-HOLLINGSWORTH CO., Bank Bldg., Bethesda, Md. WIsc. 4652.

DELIGHTFULLY cool Chevy Chase, bordering golf course; 3 bedrooms, 2 baths, sun porch 2d fl.; 2 bedrooms, 1 bath 3d fl.; screened and garage; rental $100 monthly; available immediately. Phone Mayo, West 3168.

DOWNTOWN (near Powhatan Hotel) — Nine large rooms, 3 baths, beautifully furn., $150 per mo.; lease year or more. NAt. 2626.

FURNISHED HOUSES in desirable section. Weaver Bros., Inc., Washington Bldg. DIst. 9486.

GEORGETOWN HILLTOP — For summer; 10 rooms, screened porch, garden, large shade trees. Martin, 3215 R st. nw. WEst 0142.

GEORGETOWN—Cool, furnished 8-room, house, bath; garden; $75. WEst 2215-J.

NR. CHEVY CHASE, D. C., det. brick, 6 rms., b., b.-i. garage; $90. CLeve. 1364.

SEE THIS beautiful home in Wesley Hgts.; furn. complete for the summer months; 8 rooms, 3 bahts; lavatory on 1st floor; large lot, with 50 trees; $150 month. Rental Dept., Toledo Guaranty Corp., NAt. 2652 or NAt. 2625. Open evenings.

SEMI-DETACHED, well-furnished, 3 bedrooms, screened porches, Frigidaire, radio; Shepherd Park, near car and bus lines; sublet for 3 months. GE. 2730.

THIS completely furnished 7-rm. house, located in good nw. section, with a. m. i., oil heat, refrig., garage. Offered this week for $85. Rental Dept., Toledo Guaranty Corp. NA. 2652 or NA. 2625.

THIS UNIQUE 7-rm. house completely furn. for summer months in Ch. Ch., Md. Large lot, with shrubbery, garage. Sacrificed for $90 mo. Rental Dept., Toledo Guar. Corp. NA. 2652 or NA. 2625.

HOUSES—Rent—Unfurnished 56

GA. AVE. NW., 6617—Semi-detached brick, 6 rooms, bath, h.-w. h., elec.; $60. L. T. Gravatte, 729 15th st. nw. NAt. 0753.

LYON VILLAGE, VA., 409 N. Calvert St.—Six rooms and bath; h.w. h.; one-car, built-in, garage; $72. WEAVER BROS., Washington Bldg. DIst. 9486.

MT. PLEASANT—Desirable 9-room house with 2 baths. Rent $65 per month to party willing to purchase beautiful furniture for cash at less than one-half of value. NAt. 2626.

CHEVY CHASE MODERN HOMES. Six rooms and 1 bath to 10 rooms (5 bedrooms) and 2 baths; moderate rentals. Auto service for inspection. LESLIE D. MEASELL, CLev. 4733 or CLev. 3465.

MODERN HOUSES, N.W. SECTION.
Det., 8 rms., 2 b., porches, gar. $75
Semidet., 8 rms., sun par., 2 b., gar. ..$125
A. D. CRUMBAUGH, Realtor,
4703 Wisconsin Ave. CLeve. 1364.

COLORED—Near Congressional Library—9 room and bath, brick house. Reas. POt. 1994 or MEt. 2865.

Open 9 A. M. to 4 P. M.
3750 Oliver St., Chevy Chase.
12 rooms, 2 baths, oil heat, garage; beautiful grounds, attractive shrubbery; $125.
DIXIE REALTY CO. NAtional 8880.

FOXHALL VILLAGE
6 rooms and bath, electric refrigeration, built-in garage, servant's quarters, h.-w.h. WAGGAMAN-BRAWNER REALTY CORP. 1700 Eye st. nw. MEt. 3860.

SUBURBAN for RENT 58

BETHESDA, MD.—4707 Chase ave. 6 rooms, bath, sleeping porch; garage; all good condition; lease 1 year, $65 mo. Lewis Keiser, 4650 Watkins ave., Bethesda, Md.; WIsc. 4176.

707 BRADLEY BLVD.—1 acre landscaped ground; 4-bedroom house; $80 month. MUNGER-HOLLINSWORTH CO., Bank Bldg., Bethesda, Md. WIsc. 4652.

SHORE—Waterfront—Rent 61

NORTH BEACH, Md. Corner cottage; 2 rooms, elec., 2 large porches, water, 2 large yards, shaded. Call Col 4613.

WANTED—TO RENT 62

IF YOU are planning to rent your home furn. or unfurn., let us handle it. We have a long waiting list of high-class clients for all types of property. TOLEDO GUARANTY CORP., 1026 Woodward Bldg. Phone NAtional 2625 or NAtional 2625.

List Your Vacant Properties With Us. BOSS & PHELPS, 1417 K St. N.W. NAtional 9300.

WE NEED DWELLINGS FOR RENT—Chiefly small and medium sizes; would appreciate your listings. LOUIS P. SHOEMAKER, 1719 K St. NW NAt. 1166

I HAVE TENANTS for houses, stores and business properties; prompt attention given your listings. EDWARD D. COLEMAN, 919 N. Y. Ave. N.W. NAtional 6562.

HOUSES FOR SALE 66

GERANIUM ST. NW.—Newly dec. 7-room house, garage, yard, flowers. GE. 2066.

COLONIAL 6-rm. brick home in beautiful Shepherd Park; double garage; lily pond, rock garden; priced to sell. 1360 Kalmia rd. nw.; phone Georgia 5563.

NEARBY VA.—Brand-new brick houses; bargain prices. McGOLRICK, Glebe rd., near Garrison rd., Clarendon.

Post Classified Ads—National 4200.

HOUSES FOR SALE 66

(Continued.)

COLUMBIA RD.—Between 13th and 14th; suitable for rooming house or large home; 8-room brick, 2 baths; h.-w. h.; garage; $7,500; $1,000 cash, balance $57.50 monthly. WASHINGTON REALTY CO., INC., 718 5th st. nw. NAt. 3365.

IN 16TH ST. HEIGHTS, near Alaska ave.; detached house of 4 bedrooms, large living room with fireplace, porch off the dining room. Attractive shrubbery, deep lot, garage and paved alley. Priced at less than $9,600. TOLEDO GUARANTY CORP., 1026 Woodward Bldg. NAt. 2636.

BARGAIN—Capitol Hill, $4,850. 8 rooms. Ideal rooming or apts.; extra lavatories; Immediate sale; just off Md. ave. Call Mr. Bailey, Adams 4786.

BUILDER with wide experience, will build finance and help design the home you want on your lot or any you select. $4,950 up. NA. 6056 or WIsc. 3733.

SOUTHEAST—Near Hillcrest, 1806 Branch ave. New detached brick; 7 rooms and garage. Corner lot 50x100. By owner. Dist. 8888.

7TH ST NE., 1112. 7 rooms and bath; garage; reconditioned throughout; open daily for inspection. EDWARD M. WILLIS, Investment Bldg. NAtl. 7479.

637 MASS. AVE. NE.—To close estate; 2-family arrangement; 6 rms., 2 baths; h.-w. h., elec. L. T. GRAVATTE, 729 15th st. nw.; NAtl. 0753.

SAVE MONEY.
Let us design and build a home for you to suit your own ideas. If you own a lot or desire a lot to build on call BRADY BROS., DESIGNERS and BUILDERS, 410 Bond Bldg. NAt. 3934.

$12,950.
NEW BRICK HOMES IN SELECT UPPER 16TH ST. HEIGHTS.
Exhibit home—1500 Underwood st. nw. Individually designed with a different floor plan. Exhibit home has 3 bedrooms, two baths, recreation room, finished attic, 2-car brick garage and large rear yard. Features include oil heat, electric kitchen, copper downspouts, insulated walls, and weather stripping and screens throughout. One of the most attractive home buys we have ever offered.
WM. H. SAUNDERS CO., INC., 1519 K St. N.W. DIst. 1015.

$8,500—Petworth; $500 cash; 6 rms., bath, row brick; porches front and back; practically new; good buy. Dist. 6410.

$5,950—PETWORTH. Dunigan-built row house; just reconditioned; consists of 5 rms., bath, front and back porches; $500 cash payment. DIst. 6410.

OWNER MUST SELL!
$7,300..........Make Offer.
A Kennedy-Davis built home. Vicinity of Soldiers' Home. 20 feet wide; consisting of 6 rooms, bath, new oil burner, hardwood floors, front and back porches. Can be shown anytime. DIstrict 6410.

CAPITOL HILL—$2,750
Comfortable brick home, 2 stories, 6rms. and bath, elec.; near 8th & Mass. ave. ne.
L. T. GRAVATTE
729 15th St. NW. Realtor. NAt. 0753.

T-R-A-D-E
OLD HOMES FOR NEW
We will accept your old home in trade on a new one
Built to Your Order
in any location. We buy the lot you select, furnish plans and finance completely. For prompt attention write Box 157, The Washington Post,

First Showing
2 Brick, 6-Room—2-Bath Residences
In Chevy Chase, D. C.
Corner 43rd and Military Rd.
$9,650 to $10,750
Open daily from 2 to 9 P.M.
C. H. HILLEGEIST CO.
1621 K St. N.W. Nat. 8500

$5,650 to $5,850
Corner House $6,950
3 sold before completion.
2501 to 2515
Fairlawn Ave. S. E.
Facing Permanent Park and Golf Course.
5 lovely rooms—2 real bedrooms, an exquisite tile bath, modern kitchen, big living room and numerous other features that will delight you.
Drive Out Today
Out Pennsylvania Ave. S.E., turn left on first street after crossing river.
Call Mr. Wilson with
W. M. WARD
907 15th St. N.W. MEt. 7500

COLORED—Fully detached; 7 rms.; h.-w. h.; elec.; porches; landscaped; lawns, shrubbery, etc.; an elegant home with refined environment; exceptionally low price and terms. DEC. 1160.

COLORED—Brick dwelling, 914 P st. nw., containing 7 rooms and bath. $6,750; $100 cash, $59.50 monthly. Telephone owner, Wisconsin 4373.

PROPERTY for EXCHANGE 67

BRICK, 8 room house; entirely modern. Centrally located in Annapolis for Washington property. Box M 221 Wash. Post.

SALE or EXCHANGE 68

BRAND-NEW, solid brick house, 6 rooms, colored tiled bath, brass plumbing, elaborate kitchen cabinets. Will take your old home or farm in trade. Owner, P. O. Box 4875, Clarendon, Va.

Strange as It Seems —By John Hix

For further proof address the author, inclosing a stamped envelope for reply. Reg. U. S. Pat. Off.

Tasmania, an island state of Australia, was the home of a race now called the Tasmanians when white men first discovered the island. The Tasmanians probably numbered between five and six thousand at one time, were of doubtful origin and were less advanced than the aborigines of Australia. They had neither the weapons of the Australians—the bow, boomerang, spear thrower—nor the ability to make pottery.

These primitive people dwindled away with the beginning of white settlements, and in 1824—just 20 years after settlement began—there were just 340 Tasmanian natives left. By 1865 there were only four, and the last of these is said to have died in 1876.

Pedro Gomez, Mexican revolutionist, soldier of fortune, smuggler, has suffered 15 gunshot wounds in his fighting career—any one of them serious enough to have been fatal—yet he lives as though he were a bullet-proof man.

Once he stood before a firing squad. Five of the rifle bullets took effect in the abdomen and chest. They thought he was dead, but as is the custom the commanding officer of the squad stepped forward and shot him in the head with a revolver. The shot entered behind the ear. A captain nearby complained that that was not the way to administer the final bullet. He stepped forward and shot Gomez between the eyes. Strange as it seems, Gomez came to during the night, crawled away and recovered. He has also been shot three times by U. S. border guards, and five times in battle while serving with Villa.

Post Classified Ads.—National 4200.

LOTS for SALE 69

$395 Wooded lots, including sewers, water, gas, elec.; easy terms; built-up section; on bus line. Write owner. P. O. Box 4875, Clarendon, Va.

CHOICE LOCATION—For two and four-family flats. Only 10 minutes to Conn. ave., across Memorial Bridge; water, sewer, gas and electricity. Convenient to bus and stores. TOLEDO GUARANTY CORP., 1026 Woodward Bldg. NAt. 2626

IN CHEVY CHASE, D. C.
Wide wooded lot with all improvements on permanently paved street. Convenient to schools, stores and transportation. TOLEDO GUARANTY CORP., 1026 Woodward Bldg. NAt. 2626.

SUBURBAN for SALE 70

COTTAGE—5 rooms; garage; beautiful shaded lot; elec. lights, well water; 1 car-fare zone; price, $1,250; terms. ZANTZINGER CO., NAt. 5371.

IN LYON PARK, Va.—7-room frame house, hot-water heat, 2-car garage, wooded lot, 100x105. Price, $5,750. Terms. P. O. Box 4884, Clarendon, Va.

8-ROOM two story frame house, 4 bedrooms, 2 baths, well shaded lawn, about 1 acre, h.-w. h., elec. range and refrigerator. Price, $8,000. More land available if desired. G. T. Reeves; phone Falls Church 223.

4½ ac.; 7-r. bungalow; a. m. i.; gar., etc., $4,950; equity cash; a bargain. 6 ac.; 7-r fr.; a. m. i.; Princess Garden; $6,850; your terms; worth, $11,000. Ardmore; cor. lot; 5-r. bungaluow; mod. except b.; $3,350; on easy terms. See our list. N. E. Ryon Co., 1216 N. Y. ave.; NA. 7907.

FARMS—LAND for SALE 73

BOOKLET of prices and acreage of Montg. Co. farms mailed on request. Lee Counselman. Tom O'Brien, 6825 Wis. ave.

FOR FARMS, homes and business property Call Herndon 69 or 51-J. R. C. PRINTZ, HERNDON, VA.

JUST ONE $10 BILL, plus a little rugged individualism, is all that is required to start you on the right road to owning your own home with 5 acres of land in this sensibly restricted section, adjoining several nice estates. 8 miles from D. C. line. If interested, drive to Clinton, Md., turn left at bank, drive 2 miles to Bellefonte. See sign and white fence on left. Owner on premises daily or phone DIstrict 7321.

MODEL small farm; close to D. C., in Montg. Co.; for commuter; 12 acres; lot fruit, berries, hen houses; nice 8-room house; elec., heat, water; dandy close-in place; reas. Farquhar, Ashton 141.

$100 DOWN—7½ acres; on gravel rd., 8½ miles D. C.; nice section, Southern Md.; $825. NAt. 3753 or ATl. 5205-J.

WANTED—REAL ESTATE 76

FOR QUICK results, list your property for sale or rent with us. JOHN F. DONOHOE & SONS, 314 Penna. Ave. S.E.

I PAY CASH for Wash., D. C., real estate; brick or frame; white or colored. E. A. GARVEY, 1126 Vermont ave. Dist. 4508.

LIST YOUR PROPERTY FOR SALE OR RENT with R. A. HUMPHRIES, realtor, 808 North Capitol st. NAtional 6732.

ROW BRICK house, either N.E., S.E. or N.W. Pay all cash under $5,000. P. O. Box 1486, city.

WANTED—Sales listings; we have buyers for reasonably priced homes and business properties. HARRY B. PITTS CO., 1015 15th st. nw. MEt. 0100.

WE HAVE buyers for small and large homes. If you really want to sell, we suggest you list your houses with us. WALTER A. BROWN, 1400 H St. NAtl. 1652.

DOGS—CATS—PETS 79

PUPS—Boston terrier; pedigreed; Hagerty stock; well marked; reas. AT. 0138; 4500 Bowen rd. se., 1 block Md. line, Marlboro pike.

PUPPIES—Airedale; 4; pure-bred; $15 each. Phone Falls Church 843-F-22.

Post Classified Ads—National 4200.

MISCELLANEOUS for SALE 83

DEALERS' ADS under this heading contain a firm name or a business address or state the word "Dealer." Other ads are presumed to be from private individuals. Readers who find dealers masquerading in this column as private individuals are urged to report the matter to The Washington Post.

ADDING MACHINE, Singer; Burroughs; just like new. Special! $27.50. "United," 813 14th nw. NA. 6063.

AIRPLANE—Waco, No. 10, Curtiss motor OX5; licensed until Nov. 15, 1935; compass and air speed; $285; at Endicott Airport, Endicott, N. Y.

BABY GRAND PIANO—Will sell this lovely little grand for the balance due on the account, $157.80 on terms of $1.50 a week. Jordan's, 13th and G.

BABY GRAND—One of our nationally famous makes; left for quick sale. Prefer to sell for cash but will sell on terms if desired. Cash talks. If interested, see Mr. Regan, Arthur Jordan Piano Co., 1239 G st. nw.

BEDROOM SUITE, 4-pc., solid maple; floor sample to close out, $39.50. Ideal Bedding Co., 622 E st. nw.

BEER LICENSE (on sale), $10 discount; also No. 3 grease trap, $45, practically new. Apply Apt. 43, 1811 Wyoming ave. nw.

CAMERAS—We buy, sell, trade used cameras. Cine kodaks and projectors. Bargains daily. Robbins, 529 14th st. nw.

Post Classified Ads—National 4200.

MISCELLANEOUS for SALE 83

(Continued.)

CASH REGISTERS, bookkeeping machines; new and rebuilt. NATIONAL CASH REGISTER CO., NAt. 1376. 1206 H st. nw.

ELECTRIC REFRIGERATOR—If you have an old piano or radio you're not using, why not trade it in on or exchange it for a new electric refrigerator; we will give you a liberal allowance. Phone NAtional 4730. Kitt's, 1330 G st.

ELECTRIC REFRIGERATOR—6 cu. ft.; Kelvinator; in very good condition; special at $49.50 to close out. Kitt's, 1330 G st.

ELECTRIC FANS—(6), oscillating, 16-in. d. c. current; first-class condition; reasonable. Queen Quality Boot Shop, 1221 F st. nw.

10-ft. Reconditioned Full Display Case
Reconditioned compressor and coils. Installed with one year free service and guaranty.
$495.00
KOGOD & DUBB
1731 14th St. N.W.

OVER 200 NEW AND USED
PIANOS
Drastically Reduced

SUMMER is here and we have a very large stock of new and used pianos on hand . . . by far too many to carry over to fall, so we're forced to cut prices deep in an effort to move them as quickly as possible. Every instrument has been thoroughly reconditioned (if it was necessary) and carries our usual guarantee. On sale you'll find every size and style imaginable—harpischords, colonial models, period styles, apartment uprights, concert grands, etc., at all prices. Such famous makes as Knabe, Steinway (used), Chickering, Mason & Hamlin, Kimball, Stieff, Estey, Everett, Cable-Nelson and many others. Don't miss this sale—come in now and make your selection while the stock is largest. Remember, prices have been steadily rising and looks as if they will be still higher in the fall—so take advantage of this sale and make a double saving.

NO DOWN PAYMENT NECESSARY
Terms as low as $1 weekly

Grands, $145
Uprights, $39 up
Players, $49 up

HOMER L. KITT CO.
1330 G Street

Post Classified Ads—National 4200.

MISCELLANEOUS for SALE 83

(Continued.)

ELECTRIC REFRIGERATOR—Gen. Elec.; medium size; good condition; cost, $280; sell, $150; Ruud hot-water heater storage system; cost, $300; sell, $100. PO. 3778.

FRIGIDAIRE—Beautiful 7 cu. ft. box; reconditioned and guaranteed; like new; $125. Others as low as $50. 2036 14th nw. DE. 1811. We service all makes.

FURNITURE, SUITES; ALSO SEPARATE PIECES, RADIOS, LAMPS, RUGS, TRUNKS, CHINA, PICTURES, KITCHEN FURNISHINGS AND MISCELLANEOUS ARTICLES, FRIDAY, JUNE 21, 1935, AT 10:30 A. M., AT PUBLIC AUCTION, SMITH'S TRANSFER & STORAGE CO., 1313 YOU ST. N.W. NORTH 3343.

FURNITURE, rugs, pictures, gas range, victrola, buffet, other pieces. The Iowa, 1325 13th st. nw., Apt. 43.

KLINGLE RD. NW., 2016—Front room twin beds, private bath; refined, private home. ADams 9196.

MARCHANT CALCULATING MACHINE—See the new, silent automatic, high-speed Marchant. Call NA. 8062 for demonstration. Sales, Service & Operator's School. 1106 16th st. nw.

PAINT—Washable gloss, $1.45 gal.; white and green, $1.65. 1119 9th st. nw. or Phone NAt. 4174 for service.

PIANOS—For rent, $3.50-$4 mo. up; finest rental stock in Washington. NA. 3659. W. W. KIMBALL CO., 721 11th st. nw.

RADIOS—We have a few real values in new 1935 model Philcos on sale at reduced prices; $42.50, long and short wave lowboy reduced to $27.50; $42.50 foreign and American baby grand, $27.50; $59.95 American and foreign lowboy, $39.50; $100 all-wave model, with inclined sound board, $59.50. Also a good selection of new RCA-Victors, Atwater Kent and American Bosch sets at bargain prices. Kitt's, 1330 G st.

REFRIGERATORS, in perfect condition, as low as $49; guaranteed perfect. F. S. Harris Co., 2900 14th st. nw. Co. 0100.

SEWING MACHINES, $5 up (used); new Singers, terms; renting, repairing. Sewing Machine Ex., 2412 18th nw. CO. 3245.

SMALL APARTMENT UPRIGHT—Used as rental only; will sell for sacrifice. Terms $1 week. Arthur Jordan Piano Co., 13th and G sts. nw.

SPECIAL SALE Genuine Ecuador Panama hats, $7 up to $25 ea. P. A. Andrade & Son, 17½ Front st., New York City.

STEAM TABLE—Six holes, with glass guard; used only 3 months; excellent condition. 2018 Florida ave. nw.

TYPEWRITERS—Reconditioned standards and portables; lowest prices; all makes sold, rented, repaired. Typewriter Sales and Service, 811 17th nw.; NAt. 5666.

TYPEWRITERS—Current model Coronas and L. C. Smith for rent. Bargains in rebuilt and reconditioned machines. The L. C. Smith and Corona Typewriters, Inc., 1018 15th st. nw. NA. 0411.

TYPEWRITERS — Portables a specialty; lower prices; open evening; ample parking. 1431 East Capitol st. LI. 0062.

TYPEWRITERS—Rebuilt; guar. one year; $12.50 up; we rent, repair, exchange. Standard Typewriter Co., 723 10th nw.

VIOLIN—Rare; valuable; sacrifice. Call Room 1042, Ambassador Hotel.

WESTINGHOUSE REFRIGERATORS. RUDOLPH & WEST CO., 1332 New York ave. NAt. 4870.

WALL PAPER—We now have an unlimited selection of new wall paper styles, including the latest washable patterns; also some close-out patterns at greatly reduced prices. Walter Morgan Company, Inc., 421 10th st. nw.

MERCHANTS' SPECIALS 84

HALF SOLES, 50c
Liberty Valet 1412 H St. NW.

WANTED—TO BUY 87

ALL KINDS of furniture, bric-a-brac, vases and china wanted; will pay highest cash prices Call NAtional 1796.

ANTIQUE JEWELRY, watches, diamonds, coins, good teeth, silver, mus. inst.; full prices, Schiller's, 444 9th st., cor. E nw.

AUTOGRAPHS, stamps, coins; bought, sold. HOBBY SHOP, 716 17th st. nw. DI. 1272.

BOOKS—All kinds; any number; highest cash prices paid. MEtro. 5415. Pearlman's Big Book Shop, 933 G st. nw.

BOOKS—All kinds; highest prices paid; and quantity. Bargain Book Shop, 808 9th st. nw.; DI. 5007. Open eves. & Sun.

CASH FOR GOLD, silver, watches, rings, chains, bracelets, discarded trinkets get you money. Schiller Bros., 922 F st. nw.

CLOTHES, shoes, furniture, etc. I buy everything. Poole, 126 G nw.; MEt. 3506.

FURNITURE—Best prices for furniture household goods, office furniture; merchandise. Prompt attention. DIst. 8112.

DISCARDED and broken old gold, jewelry, antiques, silver, gold teeth, watches; spot cash paid. Milsam's, 436 9th nw.

FURNITURE Household goods; all kinds; highest prices paid. Don't sell until you phone NO. 6040. Eves and Sun., CO. 7055-J.

GOLD OR PLATINUM JEWELRY AND SILVERWARE AND GOLD TEETH. ANY CONDITION. WE HAVE U. S. GOVT. LICENSE TO BUY GOLD AND PAY CASH. A. KAHN, INC., 44 YEARS AT 935 F ST. NW.

OLD GOLD, silver, platinum, diamonds bought by oldest estab. Wash. dealer. Louis Abrahams, 711 G st. nw.

OFFICE FURNITURE TOP CASH Prices Paid. Call H. BAUM & SON. NAt. 9136.

SPOT CASH PAID IMMEDIATELY.
OLD GOLD, SILVER, WATCHES, DIAMONDS
Discarded Jewelry, Gold Teeth. U. S. Government License to Buy and Sell.
SELINGER'S, 818 F St. N.W.

WANTED—AUTOMOTIVE 88

Norris, Inc., 2018 14th st., NOrth 3949. SEE US BEFORE SELLING.

CASH IN 5 MINUTES!
PHONE DECATUR 2390.
Whether Car Is Paid For or Not.
SEE MR. BARNES, 1729 14th St.

AUTO TRUCKS—TRACTORS 97

SPECIAL SALE
1933-1934 One and one-and-a-half Ton, 4 and 6 Cylinder International dual wheels and different body types as low as $98 down.
1934 Ford Panel side door Delivery; A-1 condition. $90 down.
Late Model International and Brockway, 3 to 5 ton, cab and 18 ft. Stake Body.
Six Wheel Chevrolet Van Body, A-1 condition, $55 down.
One half to 1¼ Ton Chevrolet, G. M. C. and International at bargain prices.
Inquire about our guarantee. We do our own financing.
OPEN EVENINGS
INTERNATIONAL HARVESTER CO. OF AMERICA
901 Bladensburg Rd. N.E.
ATlantic 3998

Post Classified Ads—National 4200.

AUTO TRUCKS—TRACTORS 97

(Continued.)

DODGE—1934 2½-ton long stake-rack body; finest condition throughout; sell for balance due finance co. or with trailer van can secure good long-time hauling contract for buyer. Terms. Mr. Bell, D. C. Trailer & Body Co., 1214 N. H. ave. nw. MEt. 7664.

AUTO REPAIRING 91

SCIENTIFIC BRAKE RELINING. PLYMOUTH, $9 UP. PONTIAC, $9 UP. W. S. PRATT, 1822 M ST. N.W.

AUTO ACCESSORIES 94

The Place to Buy QUALITY Merchandise at the Lowest Prices Is MANHATTAN AUTO & RADIO CO. 1706 7th St. N.W.

AUTOMOBILES for SALE 98

AUBURN—1931 Convertible Coupe, $275. New tires and top; motor perfect. Owner, 509 4th st. nw. MEt. 2466.

BUICK '30 sedan, $329; mechanically excellent. Parkway, 3040 M st. nw. WE.0181

BUICK 1931 Mod. 67 Sedan. Black finish shines like new. Motor thoroughly checked and tuned for power and stamina.......... $395 EMERSON & ORME. 17th and M Sts. N.W. DI. 8100.

CADILLAC $645
1931 Town Sedan, 6 wire wheels, fine black paint, very clean whipcord upholstery, and a splendid motor to make this car an outstanding value; C. C. C. guarantee; terms and trade. Open evenings and Sunday.
CAPITOL CADILLAC CO.
1222 22d St. N.W. NAtional 3300.

CADILLAC 5-passenger coupe, 341B; 6 new tires, trunk rack; 12,300 miles actual. Gentlemen, this is a real bargain. Hermes, 1166 18th st. nw. DI. 0724.

CHEVROLET 1934 Master "6" sedan; condition like new; price $435. Phone Decatur 4106.

CHEVROLET $309
1932 two-door Sedan. Has had excellent care and has been completely conditioned. Good tires, clean interior and smooth finish. Carries our famous 30-day "Goodwill" parts and labor guarantee.
L. P. STEUART, INC.,
1325 14th St. NW. DEc. 4803.

CHEVROLET $239
1931 Coupe. Couldn't ask for a cleaner, finer running car than this one! Fine tires and motor; perfect finish; immaculate interior. A really worth while value!
L. P. STEUART, INC.,
1325 14th St. NW. DEc. 4803.

CHEVROLET 1933 Master De Luxe Sedan; 6 wheels, splendid condition throughout; $435. Terms and trade. HYATTSVILLE MOTORS 48 Md. Ave., Hyatts., Md. GR. 2412.

CHEVROLET 1928 Sedan. In good condition and exceptionally clean throughout...... $35 EMERSON & ORME. 17th and M N.W. DI. 8100.

CHEVROLET 1931 sport roadster; A-1 appearance and performance. This car represents unusual value at $150. Terms and trade. KEYSTONE REPOSSESSED CAR CO. 1615 O St. NW. DEcatur 5516.

CHRYSLER '32 convertible coupe; 6 w. w., radio; $439. Standard Motor Sales, 2024 14th st.

CHRYSLER $365
1932 Sedan; floating power, fine dark blue finish, new seat covers, good rubber; this car is in splendid condition thruout and represents real value. Terms and trade. Open evenings and Sunday.
WISCONSIN MOTOR CO.
29th & M sts. nw. Decatur 5540.

CHRYSLER $725
1933 model C. Q. Convertible Sedan. We are selling this car for the owner, who is spending the summer abroad. It is exceptionally clean and in splendid condition throughout. Direct from the owner. C. C. C. guarantee, terms and trade. Open evenings and Sunday.
CAPITOL CADILLAC CO.
1222 22nd St. N.W. NAtional 3300.

DODGE sedan, 1926; sturdy; small used mileage; unusually good shape; very cheap. The Iowa, 1325 13th st. nw., Apt. 43.

FORD ROADSTERS BARGAINS IN '30, '31, '32's. LOGAN MOTOR, 3330 14th. COl. 10306.

FORD SPORT RDSTR., 1931; new paint, good rubber; "sharp as a tack;" lovely little job. Small down payment, terms, or will take your car in trade. Private owner. 3161 17th st. nw.

FORD 1932 De Luxe Tudor Sedan; splendid value; only $5 down and $21.11 mo. Trade accepted. BILLHIMER & PALMER. Authorized Ford Dealer. 7 Spencer St. Hyatts., Md. GR. 2057.

FORD $455
1934 De Luxe coupe, with rumble seat. Rich black finish, spotless interior, perfect motor; this car has had best care by former owner and represents next to new transportation; easy terms. Open evenings and Sunday.
SMOOT MOTORS.
3342 M ST. N.W. West 1850.

FORD '34 V-8 Coach; $445; perfect condition. ROYAL MOTOR. 1724 14th. DE. 5819.

FORD 1934 "V-8" Sedan. An opportunity to save $100 on this car. A small down payment buys it on easy terms. Beauty, power and dependability at its best; $415. Steuart Motors, 6th and N. Y. ave. nw. NAt. 3000.

GRAHAM '32 Coupe; 6 w. w.; beautiful maroon; $385. McREYNOLDS. 1520 14th St. PO. 0772.

NASH $995
1934 model 1293 "3" Sedan. This car is in perfect condition throughout, driven only 9,156 miles. All General Cord tires; spare never used. A real value at our price. Terms and trade. C. C. C. guarantee. Open evenings and Sunday.
CAPITOL CADILLAC CO.
1222 22nd St. N.W. NAtional 3300.

NASH $1,275
1935 Ambassador 8 sedan. This beautiful, ultra-modern car has only been driven 3,500 miles by a company official and is equivalent to new in every respect. Has twin-ignition, super-hydraulic brakes, rear wheel shields, automatic cruising gear and other superlative features. New-car guarantee. Very substantial reduction.
WILLIAMS & BAKER.
1507 14th St. N.W. POt. 6140.

OLDSMOBILE '31 sedan, $651; $31 cash, $27.32 month. Leo Rocca, Inc., 7 N. Y ave ne NA. 7322.

OLDSMOBILE
Coach; newly painted green body with black fenders; tires very good; clean throughout; motor exceptionally good; only $15 down, $7 month.
SIMMONS.
1333 14th St. N.W. DEc. 5173.

TAYLOR MOTOR CO.
CHEVROLET
'34 MASTER "6" SPORT COUPE. Beautiful tan finish with fenders to match. Practically new tires. Upholstery perfect. Equipped with Philco Radio and other extras. Wonderful motor.
$169 Down $25.37 Month
Also '34 Master COACH (Radio) and '33 Spcl. SEDAN (Radio).
MORE THAN 85 LATE MODEL "Better Conditioned Cars"
At 1901 14th St. at T
and on "HILL TOP LOT"
(Wisconsin Ave. at Albemarle)
TAYLOR MOTOR CO.
Author. CHEVROLET Dealers.

Post Classified Ads—National 4200.

AUTOMOBILES for SALE 98

(Continued.)

OLDSMOBILE 1931 Coupe. A beautiful black car with 5 w. w. Interior unusually clean. Conditioned for long life...... $275 EMERSON & ORME. 17th and M Sts. N.W. DI. 8100.

OLDSMOBILE $385
1932 De Luxe "6" Coach with trunk; new tires, new slip covers and perfect mechanical condition. Terms and trade. Open evenings and Sunday.
WISCONSIN MOTOR CO.
29th & M sts. nw. Decatur 5540.

OLDSMOBILE $689
1934 four-door Sedan. A luxurious job in perfect condition. Almost new; excellent motor and tires. Carries our famous 30-day "Goodwill" parts and labor guarantee. Liberal terms and full allowance on trade.
L. P. STEUART, INC.,
1325 14th St. NW. DEc. 4803.

PLYMOUTH 1933 De Luxe Coupe, with rumble seat; perfect condition; very low mileage; $435. Fully guaranteed. Terms and trade. TOM'S AUTO SERVICE. 1355 Conn. Ave. DEcatur 3976.

PONTIAC
"8," 1935 Demonstrator 4-door sedan; substantial reduction; new-car guarantee; trade and terms. HYATTSVILLE AUTO & SUPPLY CO., Buick-Pontiac Dealers. Hyatts., Md. (Opposite Armory). GR. 1810.

PONTIAC $619
1934 Coach. This car is in beautiful condition and can not be told from new. Has sweet running 8-cylinder engine, good tires and upholstery and carries our famous 30-day parts and labor "Goodwill" Guarantee!
L. P. STEUART, INC.,
1325 14th St. NW. DEc. 4803.

STUDEBAKER $319
1931 "President 8" Sedan. Wonderful riding, roomy car, ideal for a large family. Good tires and motor; clean appearance. Carries our famous 30-day "Goodwill" parts and labor guarantee. Liberal terms and trade.
L. P. STEUART, INC.,
1325 14th St. NW. DEc. 4803.

STUDEBAKER '34 Coach. Like new; $575. Coast In, Inc., 1605 14th st. DEc. 5300.

C. DICK ENGLISH
For That Used Car.
215 Pa. Ave. S.E.

STUDEBAKER '34 Dict. DL sedan, $585. Alber and McNeil 1418 P st. nw. Sales and Service DE. 1447

STUDEBAKER
1931 Dictator "8" Regal Sedan; finish in Maroon with black fenders like new; 6 wire wheels; tires perfect; motor in excellent condition; only $45 down, $14 a month. A real bargain.
SIMMONS.
1333 14th st. nw. DE. 5173.

SELECTIVE ASSORTMENT of good used cars at low prices. Barry-Pate Motor Co., 1130 Conn. ave. nw.

SEE ADDISON CHEVROLET for that used car. Uptown location 1437 Irving st. nw. Terms and trade.

FINEST USED FORDS IN TOWN.
NORTHEAST MOTOR CO.
920 Bladensburg rd. ATl. 0200.

GUARANTEED USED CARS.
Big Sale Now On At
LUSTINE-NICHOLSON'S.
Hyattsville, Md. Hyattsville 2200.

1935 BUICK DEMONSTRATORS.
All series substantially reduced!
Stanley H. Horner, 1015 14th N.W.

TREW values in used cars, with money-back guarantee, from $50 to $695. TREW MOTOR, 1509 14th st.; DE. 1910.

GOLD SEAL GUARANTEED USED CARS.
FLEMING MOTOR CORP.,
Pontiac Dealer.
Champlain at Kalorama Rd. N.W.

BEFORE YOU BUY any used car see Handley, 3730 Ga. ave.; AD. 6060; terms and trade to suit your convenience.

STOHLMAN CHEVROLET
3307 M St. N.W. WE. 1646.

GOLD STAR CARS
Hill & Tibbitts, 1114 Vt. Ave. N.W.

NOL-AN-ALYZED CARS
NOLAN MOTOR CO., 1111 18th st. DI. 4100.

OURISMAN CHEVROLET
625 H ST. N.E. LInc. 10200.

BARGAINS
150 used cars repaired in our own shop. We can fit your style and pocketbook. $25 to $550.
ANACOSTIA MOTOR CO.
1325 Good Hope Rd. S.E. LI. 2077.
1800 Nichols Ave. S.E.

1931 Ford
De Luxe Roadster
Beautiful black, with six green wire wheels. Brown leather upholstery. Top like new. Trunk rack. Excellent tires. Mechanically perfect and ready to go. This is the season for this style car. Only $180
Repossessed
Auto Sales Corp.
1317 14th St. N.W. NO. 9080

Buicks
LATE MODEL
SEDANS

1934 BUICK
91 Series
Touring Sedan, purchased new January this year. Perfect. Almost new.

1934 BUICK
67 Series
De Luxe Sedan. Both spares have never been on ground. Cost $1,836 new. Only 9,000 miles. Drastically reduced. A real bargain.

1933 BUICK 57
Model De Luxe Sedan. A1 condition. Fully guaranteed. A wonderful buy for only $695.

These cars are far above average and will stand inspection by any critical buyer. We can finance these cars at new car rates and give you 18 months to pay and we can offer you liberal allowance for your present car in trade.

Standard Motor Sales, Inc.
2024 14th Street N. W.
North 9139.

Increase the Value of Your Home
TAKE ADVANTAGE OF THE
FEDERAL HOUSING PLAN
YOU can beautify and improve the comfort, appearance and utility of your home. New materials and new methods of construction for renovizing will increase its value.
Consult the firms listed here for information about easy plans to renovize on easy terms.

Post Classified Ads.—National 4200.

RECOMMENDED SERVICE 77

Builders—Contractors

CARPENTER—Brick, cement, painting, gen. contractor; guaranteed wk. DI. 6478.

WHY TAKE CHANCES?
When you can have your repairs made by a RELIABLE COMPANY that does its own work; no sub-contractors.
CHECK THIS LIST AND GET OUR ESTIMATES.

Papering	Roofing	Porch Inclosures
Painting	Carpentry	Hardwood floors
Plumbing	Garages	Weather-stripping
Plastering	Stucco	Electrical work

The Federal Housing Act has made it easy to finance your improvements.
General Contracting Co., Inc.
823 New York Ave. N. W.
District 3373-3374.

Home Improvements—Repairs.
ROYAL CONTRACTING CO.
907 15th st. nw. NA. 3803. Nite AD. 8329

Ornamental Iron Work

ORNAMENTAL and miscellaneous iron. Small jobs of every description done while you wait; very low prices. R. J. Saunders, 1348 Half St. S. E. Atl. 3342.

POST WANT ADS PAY.

Post Classified Ads—National 4200.

RECOMMENDED SERVICE 77

Building Materials

REPAIR AND MODERNIZE YOUR HOME
Reroof | Our Low Monthly
Insulation | Payments Fit
Remodel | ANY Budget
CAREY ROOFINGS
HUDSON SUPPLY & EQUIPMENT CO.
7th and T Sts. N.E. PO. 1412.

Painting

PAINTING Papering, roofing, general repairing; guar. reas. M. L. SMITH, 1724 Webster nw. Ad. 7108.

Renovating

BEDDING, MATTRESSES—Box springs and pillows reno.; best prices; prompt del. Wash. Mattress Co., 319 L sw. NA. 6679.

Rugs

RUGS DOMESTIC SHAMPOO 9x12—$3.00 9x10—$2.50 LUWIN CO., 1725 7TH ST. NO. 9160.

Tiles—Mantels.

EDWIN E. ELLETT, INC.
Mantels, tiles, fireplaces installed, repaired. Visit our showrooms, 1106 9th st. nw. NAtional 8731. Branch 1.

Weatherstripping

METAL WEATHERSTRIPPING-CAULKING Large or small jobs; reas. Dean, LI. 2341-W.

Napoleon and Uncle Elby

By Clifford McBride

BENNY Now They Know How to Dive. By J. Carver Pusey

"Cap" Stubbs There Are Limits By Edwina

Today's Crossword Puzzle.

ACROSS

1 Town in Ohio
4 Cease: nautical
9 Street urchin
13 Baking chamber
14 Feminine name
15 The Arabian jasmine
16 Ornamentation
18 Turkish title
19 Wears away
20 Sinking gradually
22 Knock
23 Father of David
24 Golf mound
25 Body of water
27 Make into leather
28 Action at law
30 Australian bird
31 Help
32 Performer
34 Tensile strength: abbr.
36 Laughable
38 Relating to vision
40 Pronoun
41 Regretted
42 By birth
43 Native metal
44 Footlike part
45 Chess pieces
46 Crystallized rain
47 American humorist
49 Feminine name
52 Likely
53 Marking indelibly
55 Unwilling
58 Be fond of
59 Pertaining to the director of an office or a business
61 Preceding nights
62 Prostrate
63 Wicked
64 Anarchists
65 Transmits
66 State east of Maryland: abbr.

DOWN

1 State positively
2 Proper or seemly
3 Pertaining to the positive electric pole
4 Ancient wine receptacles
5 Animal doctor: colloq.
6 Gone up
7 Wild plums
8 Canvas lodges
9 Son of Adam
10 Sends payment
11 Bring into line
12 Large boat used to convey goods
13 Poem
17 Kind of cloth
21 Cylindrical
23 Exhausted
25 Persian fairy
26 Leave out
27 Piece of baked clay
29 Silkworm
31 Misused
32 Salutation gift
33 Render accessible
34 Edible tuber
35 Killed
37 Anger
39 Manage
44 Pointed
45 Opera by Thomas
46 Asked: Scotch
47 More competent
48 Impel
50 Walks lamely
51 Trap
52 Salutation
54 Promontory or headland
55 Grows old
56 Water excursion
57 Addition to a building
60 Conjunction

YESTERDAY'S ANSWER.

A	C	T	S		O	R	B		A	D	A	M		
R	A	R	E		R	A	E		L	Y	R	E		
I	R	A	N		E	G	G	P	L	A	N	T		
D	E	N	S	E		L	I	E		D	O	E		
		S	E	X	T	A	N	T	S					
A	T	A		I	O	N			U	R	A	L		
R	E	C	I	T	E		F	R	E	E	L	Y		
M	A	T	S			L	E	A		L	E	E		
			M	A	G	A	Z	I	N	E				
L	O	W		A	R	T		L	E	G	A	L		
E	M	I	G	R	A	T	E		W	A	V	E		
S	I	D	E		P	E	A		E	T	O	N		
S	T	E	M		E	R	R		R	E	N	D		

Copyright, 1935.

Once Overs

By H. I. Phillips

Vaudeville Act for Mr. Braddock.

Why, hello, Jimmy! What are you doing on the stage?

It's just curiosity. I became interested in the theater through a fellow named Max Baer.

Is he an actor?

You should watch him in a heavyweight championship fight. I thought I'd die laughing.

That was what Baer thought!

• • • •

Say, Jimmy, were you impressed by Baer's pantomime?

I didn't even notice he drove that kind of an auto.

Skip it. Well, Jimmy, you certainly had the crowd with you that night.

Yeah. And in a couple of rounds I thought I might need it.

Nonsense. Max Baer is just a catcher.

By his performance most of the time I thought he was just a pitcher.

What pitcher?

Dizzy Dean.

Oh, no; Baer may be as funny as Dean, but he's not so pugnacious. Now that you have the championship, do you realize what makes you so popular?

No; only that people like to see the underdog win.

Jimmy, what you did was to give back confidence to the married men of America. You showed that a man could go places though married; you proved that there is a life after matrimony; you glorified the American family; you demonstrated that the dole is never necessarily permanent and that higher wages can be brought about without the Blue Eagle.

Gee, did I do all that? It's a good thing I didn't realize it during the fight, it would have worried me.

• • • •

Your victory symbolized the triumph of home life over the cabarets, seriousness over frivolity, the defeat of the hare by the tortoise and the superiority of a wife and three kiddies over a devilish personality and three radio contracts as an influence on character. Do you follow me?

No; I'm just blocking whatever you're throwing.

• • • •

Didn't Max's reputation scare you? Weren't you awed by his build and his contempt for you?

Not me. Remember I had been facing the contempt of landlords, butchers and milkmen. With the wolf at the door five years, why should I be scared by getting $30,000 for meeting the best-natured heavyweight champion in pugilistic history?

What do you know about pugilistic history?

Sometimes I think I was in it from the start.

• • • •

Well, now that you are champ, what are your plans?

I am leaving everything to my two managers.

I thought you only had one manager, a man named Gould.

You forget I am married!

Seven people who got on the relief rolls through fraud while they had jobs or money in the bank have been sent to jail in New York. But the other inmates won't have to associate with them unless they wish to.

Copyright, 1935, Associated Newspapers, Inc.

DICK TRACY

WINNIE WINKLE, the Breadwinner

Taxi

A Ghost Story Writer

APPLE MARY

By Martha Orr

DIXIE DUGAN

Wisdom of Age

By J. P. McEvoy and J. H. Striebel

JOE PALOOKA

By a Lap

By Ham Fisher

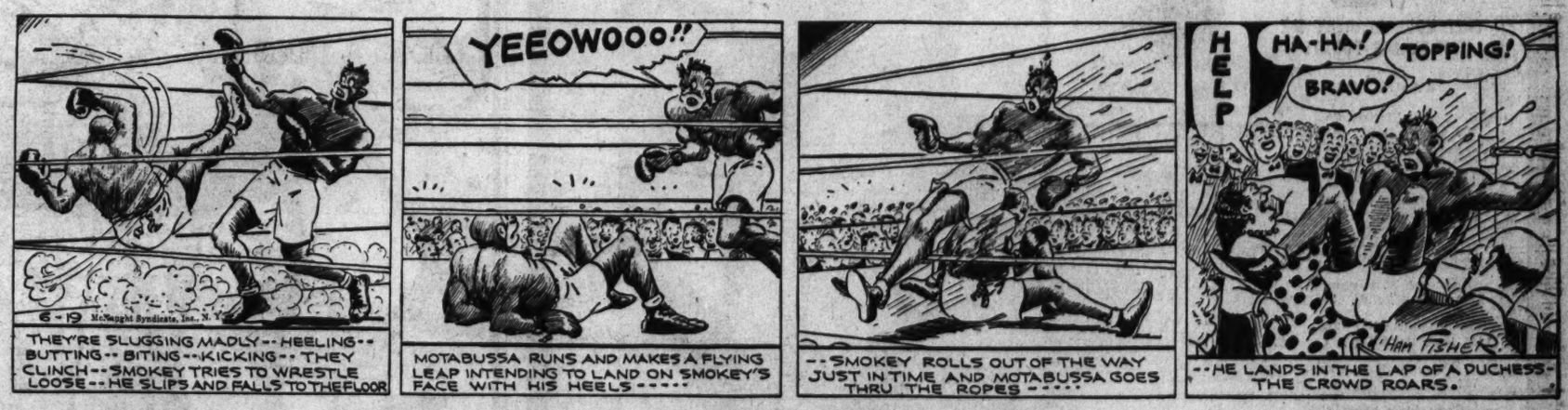

THE GUMPS

Now on the Radio—Post Comics—WMAL, Sundays, 8:45 a. m.

Life Begins at 39

THE BUNGLE FAMILY

Help!

By Harry J. Tuthill

Pits to Conceal Weyerhaeuser Boy Are Found

Discovery Indicates Plans Were Made Long Before Kidnaping.

By the Associated Press.

Tacoma, Wash., June 18.—Discovery of underground pits, indicating the George Weyerhaeuser kidnaping had been planned long before it was carried out, became known today as Department of Justice agents prepared to lay secret evidence before a Federal grand jury tomorrow.

Government agents will seek to obtain indictments against Mr. and Mrs. Harmon M. Waley, in custody on kidnap charges, and William Mahan, fugitive former convict sought in the case.

J. Edgar Hoover, chief of the Justice Department's bureau of investigation, announced at Washington that Mahan, sought as the "brains" of the $200,000 abduction, had planned the kidnaping a year ago and built an underground pit near Spirit Lake, Idaho, with chains to fasten his intended victim.

Hoover said the pit had been found by citizens in June, 1934, and that a second pit was discovered near Tacoma.

George Weyerhaeuser, 9-year-old lumber family heir, was held in the second pit immediately after his abduction last May 24, Hoover said.

Government agents refused to reveal the location of the second pit, and the whereabouts of a lean-to, apparently near Issaquah, Wash., at which the kidnaped boy was released June 1 upon payment of the ransom.

Hoover said the Spirit Lake and Tacoma pits were similar to the one in which 6-year-old June Robles was placed by kidnapers near Tucson, Ariz., in April, 1934. She was found after 19 days' captivity.

Hoover suggested "Mahan may have read about the Roble pit."

Hoover's agents have charged that Mahan and the Waleys took George to Spirit Lake and Blanchard Idaho, during ransom negotiations, thus coming within the Lndbergh law provisions by crossing a State line with their hostage.

It was believed the curly-haired George identified the Spirit Lake pit, the similar and mysterious pit near here and the lean-to last week.

W. E. Burnett, former chief deputy sheriff at Spokane, said George and his parents lived at Lewiston, Idaho, 140 miles south of the Spirit Lake pit, until two years ago.

Hoover announced the Spirit Lake pit contained a hammer, spade and ax and that attached to a bottom board of the pit were two long chains with which to fasten the victim.

Dr. Scott Reappointed To D. C. Parole Board

Reappointment of Dr. Emmett J. Scott, of Howard University, as a member of the District Parole Board for seven years was announced yesterday by the District Commissioners. The board is composed of Wilbur H. La Roe, jr., Dr. Scott and Frank R. Jelleff.

Revision of the District parole law and the set-up of the board is under study by a special committee headed by Commissioner George E. Allen.

Pit Wheer Boy Was Held Captive

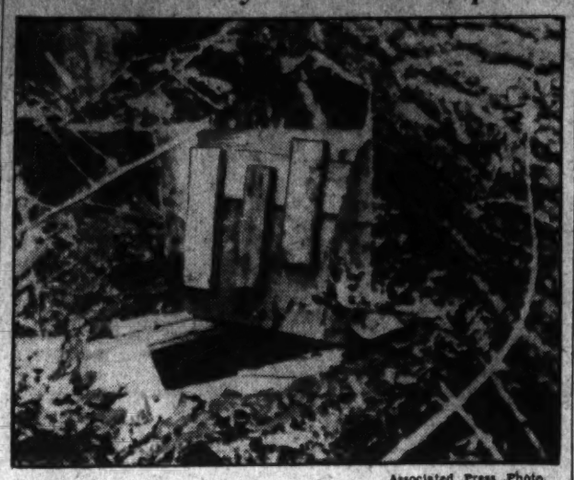

Associated Press Photo.

This picture, made near Tacoma, Wash., was released in Washington yesterday by the Department of Justice. It shows the pit where George Weyerhaeuser, 9, was first held after the kidnaping.

Associated Press WIREPHOTO.

MRS. EDWARD D. O'BRIEN, only woman deputy sheriff in Washington State, has been appointed special Federal agent to guard Mrs. Margaret Waley, held in Tacoma, pending trial in Weyerhaeuser case.

Three Boy Slayers Are Offered Haven

Nebraska Priest Seeks to Care for Bootblacks.

By the Associated Press.

New York, June 18.—Three boy bootblacks accused of slaying a man with a revolver filched from a patrolman tonight were offered haven by a Nebraska priest, but officials were undecided what their course would be

M. E. Jacobs, of New York announced that Father E. J. Flanagan, head of the Boys' Home at Boystown, Nebr., had wired an offer of care for Frank Damato, 13, his brother Julius, 11, and Lisbon Lawrence, 13, son of a Negro minister.

The boys, arraigned on a charge of homicide for killing William Walsh, 36, a penniless painter, in a holdup attempt, are in the Queens County Children's Society detention room, waiting grand jury action next Tuesday. The grand jury can indict them for first degree murder which carries the death penality upon conviction.

Garbo Shy? Just Anemic!

New York, June 18 (U.P.).—Greta Garbo isn't "upstage"; she's anemic.

That was the explanation given today by May Robson, veteran screen "mother," who said the pale Swedish butterfly is a "shy, frightened fawn," delicate because she hasn't eaten enough liver to overcome her anemia.

Child Labor Fight Described to Clubs

Miss Hanna Tells 4-H Units of Elimination Efforts.

Federal and State efforts to eliminate child labor were outlined yesterday by Miss Agnes Hanna, Children's Bureau social service chief, before 200 boys and girls at the 4-H Club convention in the Agriculture Department.

She explained the pending social security bill contemplated an increased number of public health nurses and social workers.

Miss Hanna analyzed the work of the Children's Bureau She said its functions were divided into three broad classes, welfare services, improvement of child health and elimination of unfavorable labor conditions.

The boys and girls also visited Washington Cathedral and the natural history building of Smithsonian Institution.

Sir Willmott Lewis, Washington correspondent of the London Times, will speak before the group today.

Dennison School Gives 20 Diplomas

Bertha Berry Valedictorian at Final Exercises.

Twenty girls received diplomas yesterday at exercises at the Dennison Vocational School. Mrs. A. D. Ward delivered the graduation address and presented the diplomas.

Honors were announced by Miss Mary Lackey, principal. The salutatory address was given by Alberta Radford and the valedictory by Bertha Berry, class president.

The graduates were Lauretta Cecelia Allen, Helen Virginia Berry, Olivia Elizabeth Bryant, Mary D'Orto, Della Lee Maclin, Myrtle Virginia McConkey, Rita Carolyn Middleton, Alberta Avis Radford, Isabel Stewart Whitlock, Mabel Louise Oliff.

Dena Eleanor Ashby, Bertha Ashton Berry, Audrey Elizabeth Dixon, Lucy Elizabeth Ellicott, Tesdie Harris, Ethel Davis Panagos, Ruth Marie Priest, Helen Albrittain, Mary Josephine Carson and Marguerite Frances Duck.

Nazis Suppress N. Y. Times.

Berlin, June 18 (U.P.).—Police today confiscated copies of 21 foreign newspapers, periodicals and pamphlets, including the New York Times for June 2-6 inclusive. All pamphlets by J. F. Rutherford published by the Watch Tower and Bible Tract Society, of Brooklyn, N. Y., also were seized.

EDUCATIONAL.

EMERSON INSTITUTE
FOUNDED 1862
Summer School Begins June 17
High School Subjects
9 to 12 M. and 5 to 8 P. M.
1525 16th St. Dec. 8551.

MOUNT PLEASANT SCHOOL for SECRETARIES
OPENING NEW CLASSES
June 24
INTENSIVE COURSE FOR COLLEGE STUDENTS
Tivoli Theater Building
14th STREET AND PARK ROAD
Telephone, COlumbia 3000

Washington College of Law
SUMMER SESSION
June 24 to Aug. 3, 1935
7:30 A. M.
5:10 to 7 P. M.
Classes in Elementary Law, Evidence, Equity, Criminal Procedure, Equity Pleading, Common Law Pleading, Sales, Bailments, Insurance, Personal Property, and other subjects as registration warrants.
2000 G St. N.W. MEt. 4585

The Temple School
1420 K Street N. W.
Special Intensive Summer Course in Shorthand and Typewriting
For College and High School Graduates
This enables students to make notes and type themes.
Eight Weeks' Course
June 24-August 17
Telephone National 3258

WE CARRY A COMPLETE LINE OF THE NEW
GENERAL ELECTRIC
QUIET FANS
OKAY RADIO
417 11th St. N.W.
Open Evenings Till 9:30

YOU CAN NOW TALK TO HOT SPRINGS, VA. FOR
55c
AFTER 7 P.M.
INSTEAD OF WAITING FOR 8:30
STATION-TO-STATION CALL

"SLEEP, BABY, SLEEP"

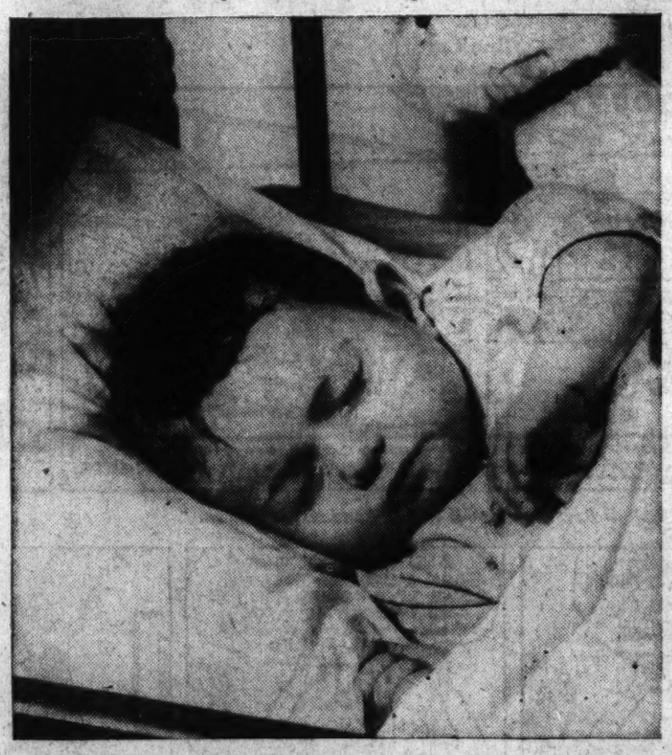

SAYS THE NEW G-E QUIET FAN

THE NEW G-E Quiet Fans are far quieter than ordinary electric fans. They let you sleep at night!

Streamlined blades throw a breeze that ranges farther and wider. Keep air stirring constantly. Keep stuffiness outside. Keep you cool and comfortable.

Use less current than an ordinary light bulb. Yet, the most powerful fans—for their size—ever made. See them at your nearest General Electric dealer's.

See the G-E Quiet Window Ventilating Fans for keeping kitchens cool and free from smoke and odors.

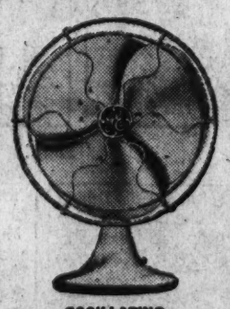

OSCILLATING QUIET FAN SHOWN HERE $14.95

G-E FANS AS LOW AS $4.60

THE NEW GENERAL ELECTRIC QUIET FANS
DEVELOPMENT OF THE HOUSE OF MAGIC

CALL YOUR NEAREST G-E FAN DEALER TODAY!

WASHINGTON

Apex Electric Co., 709 9th St. N.W. ME 7005.
Biggs & Kirchner, 713 6th St. N.W. ME 1318.
Capital Electric Co., 1329 14th St. N.W. PO 1230.
Catlin's, Inc., 1324 New York Ave. NA 0992.
Carl W. Dauber, 2320 18th St. N.W. CO 1353.
The Electrical Shop, 1414 Park Road N.W. CO 0767.
Fries, Beall & Sharp, 734 10th St. N.W. NA 1964.
Georgetown Electric Co., 1205 Wisconsin Ave. WEst 1867.
J. C. Harding & Co., Inc., 517 10th St. N.W. NA. 2160.
Russell Hayes, 819 13th St. N.W. DI 6658.
The Hecht Co. F at 7th St. N.W. NA 5100.
H. W. Higham, Jr., 105 B St. S.E. LI 0647.
House & Herrmann, Inc. 7th and Eye Sts. N.W. DI 3180.
S Kann Sons Co., 8th and Pa. Ave. N.W. DI 7200.
Julius Lansburgh Furniture Co., 909 F St. N.W. NA 8748.
R. S. Leedy, 217 Underwood St. GE 5702.
National Electrical Supply Co., 1330 New York Ave. NA 6800.
Okay Radio Co., 417 11th St. N.W. DI 1650.
Frank F. Poch, 4525 Wisconsin Ave. CL 4517.
Reliance Paint and Hardware Co., 2922 14th St. N.W. CO 1130.
W. A. Rogers, Carpenters' Bldg., DI 5537.
C. Schneider & Sons, 1220 G St. N.W. NA 0287.
Union Beauty and Barber Supply, 516 12th St. N.W. NA 6187.

INDIAN HEAD, MD.
Indian Head Electric Co.

ROANOKE, VA.
Richardson-Wayland Electrical Corp., 122 West Church Ave. Dial 6268.

WHITE PALM BEACH

The Fastest Selling Summer Suit!

15.75

Washingtonians of good taste want WHITE Palm Beach suits. And we have them! Hundreds of them!

Whether you are thin or large or short, we have a generous variety of expertly tailored WHITE Palm Beach suits to show you.

Palm Beach Tuxedo Suits
$17.50
Dance and be cool—single or double breasted.

Palm Beach Sport Coats
$10.75
Sport backs; single or double breasted.

Extra Palm Beach Sport Trousers
$5
To complete your ensemble with blue or grey coat.

Escalator or Elevator to the AIR-COOLED Men's Shop—Second Floor.

The Hecht Co.
F Street at Seventh